Victoria Times
MONDAY, JANUARY 3, 1972 13
SECOND SECTION

jack scott

Some Passing Thoughts As a New Year Begins

It's a strange, strange world we live in, Master Jack, and it never seemed stranger than during that brief interlude on television last week as Attorney-General Leslie Peterson promised a new wave of moral decency for British Columbia in the year ahead.

How to begin? Why, by a police crackdown on "topless" and "bottomless" dancers in the sinful night clubs, that's how.

"You wouldn't want your daughter doing this kind of thing, would you?" Peterson asked his interviewer.

It's not too long ago that another of the self-righteous Social Credit moral guardians, Education Minister Donald Brothers blue-pencilled the chapter on sex education from a course on Health Sciences for the elementary grades. But why, since every educator recognizes the crying need for such a preparation for adult life?

"You wouldn't want your children to learn these things, would you?" Brothers told our reporter. "The good people of British Columbia certainly do not want that."

Perhaps the resolution that the Messrs. Peterson and Brothers should make for the new year might be found in the words of Kahlil Gibran: "He who wears his morality but as his best garment were better naked."

★ ★ ★

Our solemn pledge for the coming year will be to support the Golden Rule, the sanctity of motherhood, freedom of speech and Jacob Masselink's Jim-dandy idea for a whole new look in bicycling.

We've been around to the provincial parks department to see Jake, a tall, young, outdoorsy type in charge of planning for new park lands, and found him more than moderately happy that his brainwave should have generated so much instant enthusiasm.

The idea is simply to convert the right-of-ways of abandoned or unused railway lines throughout Vancouver Island into nature paths designed for hikers and horseback riders, but particularly for those of us who have returned to that noble steed, the bike.

For openers, Jake likes to imagine what a grand expedition it would make to bike or hike over the gentle grades of the Canadian National's line from Victoria to Cowichan Lake, a route through fine forests, past rushing rivers and sylvan lakes with two existing parks along the way for camping. The CN has reacted with something short of outright glee at this since the line, they say, is occasionally used (aw, come on, CN, it isn't used that much), but there are a number of other likely alternatives, including several logging railways no longer in active service.

What the idea really needs now is some high-level authority to appoint a committee to co-ordinate all the various government and private groups that would be involved, the departments of forestry, recreation and highways, the railways and private logging companies and the rest, to begin an inventory of what's available. There could be no better chairman of that than Jacob Masselink.

There are, it seems, many ready-made projects throughout the United States as a guide to construction techniques, including the Elroy-Sparta Trail over the right-of-way of the one-time Chicago and Northwestern Railway in Wisconsin and a 30-mile trail system in Illinois over the former Chicago, Aurora and Elgin Railroad line.

The techniques of economically removing ties and rails and surfacing the right-of-way may be viewed there and at many similar developments through the States. If a volunteer is needed I'm very available.

★ ★ ★

Several readers have called and written, in connection with our tribute here to Mary Bunbury on her hundredth birthday, to question whether, in fact, the Bunburys had a Chevrolet truck on their North Thompson ranch in the late 1890s.

One writes: "It would be understandable if Mrs. Bunbury's memory was at fault, but I believe it was 1910 or later that General Motors put out a car or truck named for Chevrolet."

Mary's memory is, in fact, as sharp as a tack and the error was due entirely to some loose, Yuletide-type writing on my part. The Bunburys did not have the Chevvie when they ranched, but later, after they'd gone broke homesteading, in Kamloops.

A Mr. David George, of Deep Cove, writes: "I entirely agree with you in your recent opinion that the Patricia Bay Highway, in its present condition, is a potential killer. I assume that your reference to the probability of an Appointment in Samarra on the road was of a Biblical nature, but would be grateful if you would elucidate further."

Appointment in Samarra is the title of John O'Hara's first and greatest novel, published in 1934, and was derived from a chilling parable written by W. Somerset Maugham. It goes as follows:

"Death Speaks: "There was a merchant in Baghdad who sent his servant to market to buy provisions and in a little while the servant came back, white and trembling, and said, Master, just now when I was in the market-place I was jostled by a woman in the crowd and when I turned I saw it was Death that jostled me. She looked at me and made a threatening gesture; now, lend me your horse, and I will ride away from this city and avoid my fate. I will go to Samarra and there Death will not find me. The merchant lent him his horse, and the servant mounted it, and he dug his spurs in its flanks and as fast as the horse could gallop he went. Then the merchant went down to the market-place and he saw me standing in the crowd and he came to me and said, Why did you make a threatening gesture to my servant when you saw him this morning? That was not a threatening gesture, I said, it was only a start of surprise. I was astonished to see him in Baghdad, for I had an appointment with him tonight in Samarra."

—Bill Halkett photo

Mrs. Fan Wah King Moak and Amanda Greet New Year

7 Babies Born On New Year's

Victoria's maternity stakes rolled a lucky seven New Year's Day.

Seven babies were born in local hospitals, five at the Royal Jubilee and the other two at St. Joseph's.

The first baby to arrive in the New Year was the eight-pound daughter of Mr. and Mrs. King Moak of 1589 Meltae. The little girl was born at 3:56 a.m.

She receives a silver teaspoon with the hospital crest for being the first-born baby in the New Year.

The next four babies to arrive Saturday were also born at the Royal Jubilee.

Mrs. Robert Chilton of 1551 Hovey in Saanichton gave birth to nine pound, eight ounce girl at 11:20 a.m.

A five pound 15 ounce son was born to Mrs. Joseph Kreig of 411, 1955 Ashgrove at 12:20 p.m.

Mrs. James Allan Tibando of 593 John gave birth to a seven pound, one ounce son at 1:15 p.m. and Mrs. Pardotna Surain of 3238 Milgrove had a seven pound, 13 ounce daughter at 4:27 p.m.

At St. Joseph's, Mrs. Harold McGinness of 3029 Orillia gave birth to a baby girl at 7:02 p.m. and a son was born to Mrs. Helen Lee of Port McNeill at 9:10 p.m.

The luckiest baby of them all, however, isn't numbered among the seven.

She's the nine pound, three ounce daughter, born to Mr. and Mrs. Gordon McPherson of 11, 1465 Fort, 9:27 p.m. New Year's Eve at Royal Jubilee.

Fortune smiled on her in the form of a Victoria businessman who felt the last child born in British Columbia's centennial year should be duly rewarded.

M. A. Kaleem of 703 Esquimalt undertook the task of "fairy godfather", soliciting gifts from local firms for the last baby of the year.

They include a silver spoon and cup; free diaper service for a month, a bunting bag, flowers and perfume for her mother.

Fittingly, the B.C. Centennial Committee has started the baby's bank account with $100.

Easier Bail Conditions In Effect With New Act

Criminal Code amendments aimed at discouraging arrest and encouraging early release of those arrested — in all but serious cases — went into effect in Victoria and across the country today.

The amendments, known as the Bail Reform Act, contain statutory guidelines for police and the courts in handling arrest and bail.

The basic idea is that a police officer should not make an arrest if the public interest can be served by simply ordering a person to appear in court on a given day.

When a person is arrested and jailed, he must be taken before a justice as soon as possible. The justice must release the accused person upon receiving his promise to attend court.

A prosecutor who demands cash or property bail as insurance that the accused will appear must justify that demand.

The goal is that the inability to raise bail should not be a factor in deciding whether a person is released before trial.

Local authorities are not agreed on what the amendments will mean to law enforcement techniques.

The changes have run into heavy fire from other forces, who say inexperienced constables will have to make on-the-spot decisions about whether to arrest.

'NOT CLEAR'

Police here have been given instructions on the changes and how to deal with them, but Victoria Deputy Chief Raymond G. Maitland said this morning the new instructions "are not perfectly clear."

He said the force "doesn't anticipate too much trouble" in working out the amendments in practice. He said younger officers tend to see trouble developing, but experienced policemen will continue to exercise the same judgment they have developed over the years.

A briefing on the amendments has been given police officers by chief prosecutor J. W. Anderson.

The law also has been amended to protect police against civil action by those who might feel they were taken into custody unjustifiably. It is this area of the reforms about which police say they are unclear.

Guidelines for the constable in making his decision:

● If a person suspected of committing a crime refuses to identify himself, arrest is justified.

● If evidence might be lost or destroyed without an arrest, or a search of the person is required, arrest is justified.

● If it is clear that unless a person is jailed a crime already under way would be completed or another committed, arrest is justified.

OFFENCE TO DISOBEY

When a policeman doesn't arrest and merely issues an order to appear in court on a certain date, it is an offence in itself to disobey the order.

A second offence of this nature would be punishable by up to two years in prison. Breach of release conditions set by a justice also became an offence.

"The basic question should be whether an accused is likely to show up for his trial," Justice Minister John Turner said.

"In many cases, except for serious crimes, it may not be necessary to arrest him at all. Or if he is arrested, it may not be necessary to hold him in custody pending his trial."

1971 NOT SO HOT AND NOT SO SUNNY

Weatherwise, 1971 in Victoria was not a very good year.

Year-end figures from the Gonzales Hill weather station show that Victorians experienced generally cooler weather, fewer hours of sunlight and more days of precipitation in 1971 than average.

The only consolation from the figures is that slightly less rain (half an inch) fell in 1971 than average.

The mean temperature for the year was 49.0 degrees, 1.2 degrees below average. Total hours of sunlight amounted to 2,078.0, 128.5 hours less than average.

The number of days of measurable precipitation was four more than the average at 151, but actual precipitation dropped the half-inch to 26.85 inches.

It was also a little less windy this year than normal, with mean wind speed at 10.9 miles per hour, 0.3 miles per hour below average.

And to help start off the new weather year, Victorians can expect little snow this afternoon and tonight, although it will be mixed with rain.

Highs tomorrow are expected to be in the 40s with lows around the freezing point tonight.

Assault Charged

Russell Michael Amos, 18, was charged today with assault with intent to cause bodily harm in connection with a knifing incident at 643 John Street New Year's Eve.

Amos pleaded guilty before Judge E. F. N. Robinson and was remanded to Jan. 10 for presentence report and sentence.

Police were called to the residence of Henry Arthur Erdman, 46, on John Street at 1:25 a.m. Sunday. They found Erdman cut on the face and throat.

Amos is Erdman's stepson.

Licence Time Back Again

Licence plate time has come around again for British Columbia motorists, which means another seemingly interminable wait in the line-up for every motorist.

And although the provincial government has decided to save itself the cost of printing new metal plates every year, as it did until 1970, the problem of waiting in line is not about to disappear.

This year, 1972, brings to an end a three-year experiment by the Motor Vehicles Branch which had motorists renew only the stickers on their metal plates instead of the entire plates themselves.

In 1973, motorists will be issued longer-lasting aluminum plates for vehicles with the same sticker system in effect.

Superintendent of motor vehicles Ray Hadfield says the aluminum plates are calculated to last for a long time and will provide convenience for motorists who will not have to put on new plates every year.

"They will be an economical factor on the part of the government and a convenience factor on the part of the public," Hadfield said.

He said very few licence plates had to be replaced during 1971, their second year on most vehicles, and that the aluminum plates will not be susceptible to rust, as are the present plates.

The color of the new plates will be the same as the present ones — blue letters and figures on a white background.

Hadfield said relatively few people had been coming in this morning to renew their licences. Part of the reason is that licence renewal applications have not been delivered to all motorists, although all are in the mail.

'ANIMAL' GETS 30 DAYS

A 56-year-old city man was sentenced to 30 days in jail today when he appeared in provincial court on a charge of causing a disturbance while drunk.

Police said Patrick Clark, who gave his address as a downtown hotel, was arrested after he became belligerent when police ordered him to stop conducting sexual intercourse. The incident occurred at 12:30 p.m. Sunday in Bastion Square.

The accused said he was "just celebrating New Year's."

Judge William Ostler called that "an understatement . . . you were behaving like an animal. Thirty days."

Annual Bird Count Low But Some Rarities Seen

Victoria Birdwatchers recorded one of the lowest counts in 12 years New Year's Day but one of the birds counted was a rarity in this area — a Baltimore Oriole.

The count, which was to have been held a week earlier but was postponed because of snow, saw 50 birdwatchers participating.

They recorded 118 kinds of bird. Only 1960 and 1968 were lower with 115 species each.

The oriole had selected a St. Patrick Street feeding station for winter quarters. Its usual winter habitat is South America.

To spot it here at this time of year is "just ridiculous," said count co-ordinator Dr. Jeremy Tatum.

Another unusual sighting was of an Anna's Hummingbird on Saanich Road. While the species has been seen here before in winter, this bird normally is in southern California or Mexico at this time of year.

European Widgeon, which seem to be on the increase here in winter, were seen in seven parts of the city this year. Another duck, Barrow's Goldeneye, an uncommon bird around Victoria, put in an appearance with four being seen around Esquimalt.

Missing from this year's count were regulars such as Blue Grouse and Band-tailed Pigeons. Stellar's Jays and Varied Thrushes were down too from last year but the numbers of these seen in Victoria in winter normally fluctuate considerably from year to year and depend a lot on weather conditions in their highland homes.

Tatum cautions against pessimistic concern about some sinister environmental causes for the drop in birds. No one-day survey such as the Christmas Count can be a reliable indicator of population fluctuations. Christmas counts do, over the years, indicate population trends, which in turn may be a measure of environmental deterioration, he said.

The Christmas Bird Count is a winter activity of the Victoria Natural History Society and part of a continent-wide survey organized by the National Audubon Society.

Cool-Aid Gets $16,122 Grant

Cool-Aid has been awarded a $16,122 grant under the federal government's local initiatives program, Victoria MP David Groos announced today.

A spokesman for the group said the money will be used to carry out repairs and renovations to the Cool-Aid hostel at 1900 Fernwood, and also to build and equip a low-cost dental clinic there.

The five-month project will initially employ eight people and later six, the spokesman said.

Cool-Aid has been able to provide emergency dental care, such as extractions, through a panel of 12 dentists who offer their services at lower than standard fees.

But the new facility, which may be operational by late February, will enable the provision of chronic care on a regular 40-hour-week basis.

"This means we'll be able to offer such treatment as fillings instead of just straight alleviation of pain," the spokesman explained.

Ask the Times

Q. Can you describe the function of the British board of trade, particularly with the control of public spending by civic authorities? — G. B.

A. The British board of trade has nothing to do with the control of public spending by civic authorities. It is essentially a government department similar to Canada's department of trade and industry. It evokes policy on trade; both within the United Kingdom and for export. It is also concerned with shipping regulations, regulations concerning air lines and other matters.

No Wait in Jail For Charged Man

The Bail Reform Act, which went into effect at midnight, got its first airing in provincial court today when Judge William Ostler ordered a three-day adjournment in a narcotics possession case.

The adjournment gave the Crown until Wednesday to show cause why Jeffrey C. French, an American citizen, should not be released on his own word that he would reappear for trial.

French has pleaded not guilty to three charges of possession of marijuana.

Under the new act, in the form of amendments to the federal Criminal Code, strict limitations are placed on the courts concerning the length of time and police justification for holding a suspected felon.

French said he has appealed to immigration authorities for landed immigrant status.

The accused had earlier been granted bail of $500, but the necessary surety had not been posted.

Clinic Still 'Open'

The Esquimalt well-baby clinic is alive and kicking, a senior official of the Greater Victoria Metropolitan Board of Health said today.

Nancy Lee, director of public health nursing in Greater Victoria, said a clinic was held Dec. 14 and the second regular one of the month was cancelled because of Christmas.

She admitted "we are looking for somewhere else" to hold the clinic but "there has been no closure as yet."

Last week, Esquimalt Mayor Art Young said senior medical health officer Dr. J. L.M. Whitebread had closed down the clinic, at Esquimalt United Church, a month ago.

—Harold Hosford photo

A PARTY of bird counters in Saxe Point Park. Mary Winstone points out a new find and Ralph Fryer tries to pick it up in the telescope while Leah Halsall and Phyl Downey do the recording.

Tax V-Days and How They Work

By CARL MOLLINS

OTTAWA (CP) — The federal government has announced valuation dates as starting points for calculating a new capital gains tax, telling most Canadians to ignore the whole thing.

The date from which future gains on most stock-market shares will be counted for tax purposes is Wednesday, Dec. 22. The second valuation day, for figuring gains on other assets subject to the new tax, is Friday, Dec. 31.

As a general rule, starting today, half the gain made upon the sale, gift or bequest of company shares or similar securities must be added to your income for the year and is taxable as such.

Also, if you sell personal items of property at a profit, one-half of your gain in excess of $1,000 is similarly taxable.

MOST UNAFFECTED

Sometimes, but not always, the gains made will be the amount by which the future selling price exceeds the value of the item on one or other of the two V-days, depending on the asset.

Federal officials took pains in announcing the V-days Sunday to insist that most Canadians may safely disregard that part of the new tax system passed by Parliament just before Christmas.

"These dates and rules have no significance for the majority of taxpayers because most people will not be affected by Valuation Day in any way," says the official announcement.

"The types of property they own—their home, their household effects, their car—will not normally be subject to capital gains provisions at all."

Unless, of course, they own two homes or a home and cottage, their household effects include valuable art objects and their car is a carefully-preserved oldster that rates as an antique.

There are exceptions and special rules that modify the general law that henceforth half the gain made on a capital asset is taxable as income.

HOME NOT SUBJECT

For a start, a person's home —his principal residence and up to an acre of surrounding land —would not be subject to gains tax if sold at a profit.

Further, the types of everyday assets that tend to decline in value with time and use — furniture, appliances, the family car, boat or snowmobile—would not figure in capital-gains calculations.

For the items that tend to gain in value with time and inflation—land, antiques, jewelry, art objects, collections—there would be no problem if the item were worth less than $1,000 on the market.

If worth more than $1,000 when sold, only half the gain in excess of that figure would be taxable.

Say you splurged $750 next week on an antique chair.

A year from now, in a pinch, you sell it for $1,400. You add to your income for that year just $200—half the $400 surplus over $1,000 — rather than half the $650 you actually pocket as profit.

It gets more complicated with such assets acquired in the past. That is where the two valuation dates come in.

If the asset you own is a clutch of shares publicly traded on Canadian stock exchanges or bought and sold regularly on the so-called unlisted market, V-day is Dec. 22.

For all other assets, including foreign securities not normally traded in Canada, V-day is Dec. 31.

The fair-market values on those days for the various assets form the starting points for calculating gains on future sales, bequests or gifts of the property.

To start with the shares: The government is publishing late this week or soon after a list of about 3,000 and their market values on Dec. 22.

Say you bought 100 securities at $1 each a year or two ago. Their quoted market value Dec. 22 was $1.50 each, $150 in all. You sell next spring at $2 each —$200 in all, a gain of $100 on what you paid and $50 on the V-day price Dec. 22.

You calculate your gain as $50 and half of that is added to your income for the year to be taxed.

On the other hand, if those 100 shares had been valued at only $70 Dec. 22, then rose to $200 and you sold, you could calculate the gain for tax purposes from the original purchase price rather than the V-day price.

HAVE A CHOICE

You have your choice of a starting point for calculating a gain—either the original purchase price or the V-day value, whichever serves you best.

The government list will record the V-day prices for most shares for reference when you sell. The original purchase price should be on a

Continued on Page 2

WEATHER
Tonight: Snow Ending by Morning.
Tuesday: Afternoon Sunny Periods.

Victoria Times

TODAY'S NEWS TODAY
Classified 386-3121
Telephone 382-3131

88th YEAR No. 172 ★★ VICTORIA, B.C., MONDAY, JANUARY 3, 1972 10 CENTS DAILY 20 CENTS SATURDAY

ORIENTAL FLAVOR was given New Year's Eve jollity in Heritage Court with the prancing of a lively Chinese dragon, admired in the foreground at right by Lieutenant-Governor John Nicholson and Mr. and Mrs. L. J. Wallace. Carillon bells, balloons and fireworks were enjoyed by thousands who joined in year-end celebrations that included lowering of a capsule containing centennial mementoes.

Pollen Shakes Up Civic Committees

By CLEMENT CHAPPLE
Times Staff

A major reorganization of council duties highlighted Mayor Peter Pollen's inaugural speech at city hall today.

Changes in city planning procedures are of paramount importance.

More open discussion of all policy, more "public accountability" for decisions by elected officials, and less time wasted on administrative detail should be the result of the reorganization, Pollen told aldermen of the 1972 council.

Pollen said new city hall objectives will include beautification through a Inner Harbor master plan.

★ ★ ★

An "overriding consideration," he said, will be that "the economy of our area must be protected." A healthy local economy with high employment and prosperity "is obviously essential to the community."

Most council committees — where most of the decisions are made — have been rearranged, and a total of nine new jurisdictions created.

These include environmental protection, community relations, labor relations, intergovernmental relations, tourism, and trade and commerce.

Pollen and new members of the 1972 city council were sworn in to office by Justice R. A. B Wootton before the 2 p.m. inaugural council meeting.

Pollen's speech contained few, if any specific promises of action, but he said it is time for council to "pause and seriously reconsider our present course."

★ ★ ★

One part of that course, he said, has been "expedient and overwhelming over-development throughout the city."

This kind of adverse development should be controlled by means of an "urban design," Pollen said. The responsibility for environmental protection, community planning, zoning and urban renewal have all been assigned to freshman Ald. Mike Young.

Other objectives: reappraisal of public and private transportation systems, forward planning of parks and recreational facilities within the city, development of "adequate housing" and a "clearly defined solution to our sewage problem."

Pollen's strongest supporter on last year's council, Ald. Tom Christie, has been given the finance and personnel committee, to which a new responsibility, labor relations, has been added.

The former parks and beautification committee has been changed to parks and recreational services, and given to Ald. Ove Witt.

★ ★ ★

"Youth services" has been added to health and social welfare and given to newcomer Ald. Bill Tindall.

Ald. Harold Olafson, last year's planning chairman, has been given a newly-described "fire safety" responsibility, plus two other new areas, civic receptions and community relations.

Pollen has retained the legislative committee and formally added intergovernmental relations to his direct mayoralty duties.

The formerly separate, traffic, public works and public transportation committees have been amalgamated and are headed up by Ald. Percy Frampton.

Tourism and trade and commerce are two new responsibilities, both given to Ald. Clyde Savage.

Continued on Page 2

RESTAURANT OWNER DIES AFTER DINNER

LONDON (Reuter) — Wealthy restaurant owner Nicholas Tarayan died mysteriously today after eating at one of his own restaurants.

The 50-year-old Armenian-born businessman collapsed in the back seat of his limousine on the way home from his fashionable Omar Khayyam restaurant.

Tarayan's adopted daughter Lise Chamlain, 25, who dined with Tarayan and was with him when he died, was taken to hospital with suspected food poisoning. A hospital spokesman said she was not seriously ill.

Bhutto To Free Sheik Mujibur

KARACHI (AP)—President Zulfikar Ali Bhutto announced today he plans the unconditional release of Sheik Mujibur Rahman after at least one more round of talks with him in Pakistan.

Radio Pakistan had reported earlier that the East Pakistani leader had been freed. He has been under house arrest since the end of the India-Pakistan war.

Bhutto and Sheik Mujib conferred last Monday. The president said then more conferences would be held.

Mujib was the dominant leader of East Pakistan before his arrest and imprisonment in March. Rebels there have proclaimed him president of Bangladesh, the new name for East Pakistan.

The earlier broadcast, which said Bhutto had announced the unconditional release of the sheik, reported that Bhutto spoke at a mammoth rally in Karachi. It said the crowd shouted its approval of the decision.

Bhutto also said he was inviting India to talks leading to peace in the subcontinent.

"If you accept my invitation, we are ready to talk," said Bhutto. "I am ready to go to New Delhi.

"I want to talk to people there also. We have poverty here. Indians also have poverty. There has been a conspiracy against the people in both countries by the capitalists."

But Bhutto said if India wanted to attack West Pakistan, "We are ready to fight."

In India, Prime Minister Indira Gandhi today urged cooperation among Asian countries to build a strong and united force in their region and end "domination by rich and big nations."

"The leaders of the Asian countries should realize that the big powers do not want Asian nations to become stronger and are trying to weaken them instead," Mrs. Gandhi told a rally during a tour of Indian border positions in Kutch, 600 miles southwest of New Delhi.

"The time has now come," Mrs. Gandhi said, "for Asian countries to consider seriously whether they want to continue to be suppressed under the domination of rich and big nations or whether they want to work for prosperity and peace for their people."

President Bhutto nationalized most of Pakistan's heavy industry Sunday.

Bhutto said in a broadcast that the nationalization does not apply to foreign investments and foreign credits.

Bhutto said the nationalization applies to iron and steel, basic metals, heavy engineering, heavy electrical industries, automobile and tractor plants, other heavy manufacturing, and basic chemicals. To accomplish this, the government took over the management of 20 firms with assets of at least $200 million.

Women, Children Victims Of Belfast Truck Blast

BELFAST (Reuter) — A beer truck with a bomb in it blew up outside a busy department store in this Northern Ireland capital today and 60 people were taken to hospitals, most of them women and children.

The youngest casualty was a two-year-old boy and the oldest a woman of 62. At least eight of the injured were reported to be in serious condition.

Most of the victims were bargain-hunters at a New Year's sale in Brands-Hunter store— one of the biggest in Belfast.

The truck was stolen a few hours earlier in the Roman Catholic Falls Road area. It exploded in narrow Castle Lane, an area full of stores, cafes and bars.

POLICE RAID CLUB

The attack appeared to be part of a new policy adopted by the Irish Republican Army. Planting bombs in parked vehicles lately has appeared a safer way of blowing up buildings than sending in holdup men.

Earlier police announced that 18 people are to face charges following raids Sunday night by troops on a social club in one of Belfast's Roman Catholic districts.

During the raid troops blazed away with rubber bullets against a shower of furniture hurled across the floor of the clubroom. Two civilians and one soldier were injured during the fight.

The army raid started late Sunday night and it was not until the early hours of today that all the suspects were in custody.

It was the second army raid on a Belfast club in 24 hours. On Saturday night four members of the outlawed Irish Republican Army, including three senior officers, were arrested at a club in the Ardoyne area.

More than 1,600 suspects have been arrested in Northern Ireland since the introduction of internment without trial last August.

A mass rally against internment, carried out in defiance of the government's ban on public marches, passed off peacefully in a Belfast park Sunday despite initial fears that it would provoke civil clashes.

Troops, police and armored cars were used to keep the 2,000 marchers converging on the Falls Park in manageable groups, but no force was used on either side.

The rally, organized by the Civil Rights Association, was addressed by Opposition members of Parliament and other speakers. Many of the marchers were women with young children.

The only violence of the day in the city occurred in the Springfield Road area where two soldiers on patrol were hit by machine-gun fire from a passing car. Neither was seriously hurt.

NEWS BRIEFS

Tolbert Sworn In

MONROVIA (Reuter) — William Tolbert, a 58-year-old businessman, preacher and father of eight, was sworn in today as the 19th president of Liberia.

King Stricken

COPENHAGEN (AP) — King Frederik IX of Denmark, 72, suffered a heart attack today and was taken to hospital but a hospital spokesman said there was "no special reason" for worry.

Aleutian Quake

PALMER, Alaska (AP) — An earthquake measuring 5.8 on the Richter Scale occurred today about 50 miles north of Amchitka Island in the Aleutian Island chain, the Palmer Observatory reported.

Libya Moves In

VALLETTA (Reuter) — The late-night arrival of a mystery cargo from Libya, together with reports that technicians from Tripoli are ready to take over air traffic control in Malta, heightened speculation today that Libyans will quickly replace the British forces on Malta.

BANDITS GET $1M

NEW YORK (AP) — Police say a slick gang of bandits, who used a sleek black limousine to lull security guards and gain entrance to the elegant Hotel Pierre, may have made off with more than $1 million in cash and jewellery from 47 safe-deposit boxes.

Detectives said one man, whom they did not identify, satisfied them that he had lost jewellery and money worth $800,000. Chief of Detectives Albert A. Seedman indicated that the early Sunday robbery might turn out to be the biggest hotel heist ever pulled here.

Seedman said the job apparently was the work of the same gang that looted safe-deposit boxes at the exclusive Drake Hotel of $15,000 cash and an undetermined amount of jewellery early Christmas Day.

$115,000 Taken In Dorval Heist

MONTREAL (CP) — Police were searching today for three armed men who escaped late Sunday with more than $115,000 in foreign currency taken from the BOAC cargo terminal at Montreal International Airport.

Dorval police said the money, estimated at from $115,000 to $135,000, had arrived in Montreal earlier in the weekend and was being held for transfer to a downtown bank.

The robbery took place shortly after 10 p.m. when the bandits, masked and armed with revolvers and an automatic rifle, rushed into the cargo office where two employees were working.

Two other employees, working at the rear of the building, were ordered into the office by the bandits.

After forcing the night shift manager to open the vault, the bandits handcuffed each employee individually, then to each other, and ordered them to lie face down on the floor.

Police said the men apparently were not noticed as they carried the boxes of money to their getaway car. The employees freed themselves about 30 minutes later and called police.

It was the second airport theft in two weeks. Five armed men hijacked a postal truck Dec. 21 and disappeared with 83 bags of mail.

MAURICE CHEVALIER, one of the world's best-loved Frenchmen, died Saturday at the age of 83. Chevalier had been in hospital for the last week with a kidney condition. Story on Page 18.

500 ESCAPE BOMBING AT VANCOUVER DANCE

VANCOUVER (CP) — Police science experts estimate 50 sticks of dynamite were used in a bomb that blasted the Russian People's Home, 600 Campbell, an hour and a half after a New Year's Eve dance attended by 500 persons ended.

Despite extensive damage to the building, two caretakers, asleep in their quarters at the rear of the hall, escaped uninjured.

The experts spent most of New Year's Day and Sunday sifting through the interior ruins of the building. They failed to find any mechanism that might have been used to set off the charge on a balcony near the front entrance.

Police investigators also have been unable to come up with a motive for the mysterious bombing. As of Sunday, there were no arrests.

Mike Paliwoda, president of the Federation of Russian Canadians, owners since 1947 of the cultural centre hall, said damage could run to $50,000 or even more.

He said his group will confer with its insurance company determine extent of their coverage.

"We didn't have a large policy on the building because it is built mostly of concrete and we didn't anticipate anything like this," he said.

Police said there was a banquet in the basement the night of the blast followed by a dance that broke up at 2:30 a.m. The blast occurred around 3:55 a.m.

The dance and banquet were attended by an estimated 500 persons from Vancouver's Russian community, which totals around 3,000.

Paliwoda said he was mystified by the bombing.

"We have operated the hall for nearly 25 years and in that time we have had no threats and no enemies to our knowledge," he said.

He described the evening's social events as a "family affair" with no fights or untoward incidents that might have led to a revenge attack.

The hall was built in the late thirties by members of the city's Yugoslav community. It was purchased by the Russian-Canadians in 1947 when a lot of the Yugoslavs returned to their homeland and decided to give up the hall.

Continued on Page 2

INDEX

	Page
Births, Deaths	21
Classified	21-26
Comics	20
Duncan, Cowichan	17
Entertainment	19
Family Section	14-18
Finance	6, 7
Prairie	19
Sports	8-10
TV, Radio	22

Registry Grace Granted

Persons or companies generating air emissions have until Jan. 8 to file their registrations with the Pollution Control Branch.

Branch chairman William Venables said today he has allowed an eight-day grace period for these persons and companies to allow for delays in delivery of mail because of the Christmas rush.

All discharges were to have been registered by Dec. 31, 1971. Branch spokesman James McCrossan said today he expects more than 800 registrations will have been filed by next Monday.

Later in the year, he said, the branch will conduct an inventory of non-registered companies and individuals. McCrossan refused to estimate how many registrations might not have been filed.

The government earlier required all land and water polluters to register with the branch by Dec. 31, 1970, but so many people failed to obey the law and register that the government granted a retroactive extension of this deadline to March 31, 1972.

McCrossan said any question of what to do about any companies or people failing to meet the air emission registration deadline would have to be settled by a political decision.

This would come under the jurisdiction of the environment and land use committee headed by Resources Minister Ray Williston.

. . . POLLEN SHAKES

Continued from Page 1

The alderman who is elected in the byelection Jan. 29 will be given a new jurisdiction, housing, and "land development" which replaces the former lands and fire wardens committee.

The grouping of "A" and "B" committees has also been rearranged.

A committee: Finance, labor relations, personnel, parks and recreational services, health, social welfare and youth services, fire safety, civic receptions and community relations, intergovernmental relations and legislative.

B Committee: Traffic, public transportation and public works, environmental protection, community planning, zoning and urban renewal, tourism, trade and commerce, housing and land development.

Pollen said he expects the newly-designed city planning procedure to "enhance land values and greatly encourage development."

Pollen has named two women to the Advisory Planning Commission. They are Kathleen Ransom, a housewife who lives in the James Bay area, and defeated aldermanic candidate Margaret Richards.

Pollen also said all applications on zoning matters will now go directly to planning committee instead of to the commission as in the past.

Pollen said he has been outspoken in his criticism of the planning commission "not because I feel that it should be disbanded, but rather because I feel that its emphasis is misplaced.

"The emphasis should be on long-range planning, he said. From now on the group B Committee under Young "will, as part of its general work load, deal with routine applications for zoning changes on the basis of departmental reports and recommend appropriate action directly to council."

The Advisory Planning Commission will then be in a position to direct its major energies to such important matters as the Inner Harbor development, the downtown plan, the Victoria West plan . . . and at the same time receive specific rezoning applications referred to by Group B."

Pollen promised that the city will "vigorously participate in the Capital Regional District government with a view to attaining established regional objectives."

He has appointed himself and alderman Christie and Savage as regional directors, with aldermen Frampton, Witt and Olafson as alternates.

Pollen has also dumped the system of rotating the duties of Acting Mayor amongst four senior aldermen. The most senior alderman, in this case Frampton, will assume all acting mayor duties for 1972.

This will be done, Pollen said, to "provide for continuity which has been missing in recent years."

Pollen fulfilled a campaign promise by opening the way for two new lay-committees to advise on key downtown development issues.

A new Central Business District Advisory Committee will be formed under Savage's Tourism, Trade and Commerce Committee.

And an Old Town Advisory Committee will be formed under Young's jurisdictions.

Pollen told his aldermen they must be "more publicly accountable for their areas of responsibility." He said by rearranging committees he will give them a "greater opportunity for policy development . . . and at the same time I have endeavored to make us all publicly more accountable for the policies developed."

(Speech quotations have been taken from a prereleased copy of Pollen's inaugural address.)

—Photo by John McKay

FINALE OF FIREWORKS drew crowd of thousands New Year's Eve as British Columbia ended its year of centennial celebrating. Focal point of festivities was the Heritage Court of Provincial Museum.

Irish Pullout Starts

NICOSIA (Reuter) — The first batch of Irish troops being withdrawn from service with the United Nations peacekeeping force in Cyprus will leave Nicosia for home by a special plane Tuesday night, it was learned today.

Part of the Irish battaion is being withdrawn at the request of the Irish republican government to reinforce security at home because of the troubled situation in Northern Ireland.

A group of 160 officers and men will leave by a chartered Aer Lingus flight Tuesday, while another batch of 92 will go home on Jan. 19 leaving the Irish contingent at company strength.

The Irish withdrawals will leave the strength of the eight-nation UN force at 3,000, including about 700 Canadians. When it was estabished in March, 1964, the UN force totalled nearly 7,000 men.

b.c. briefs

Teamsters, Truckers Agree to 2-Year Pact

VANCOUVER (CP) — The Teamsters Union and Transport Labor Relations, representing 90 trucking and warehouse companies in B.C., have agreed on terms of a new two-year agreement.

The agreement will be submitted to the companies and the teamster membership, with a recommendation that it be accepted.

★ ★ ★

Crash Program

VANCOUVER (CP) — Attorney-General Leslie Peterson said a team of processors will begin a crash program of land registration today in New Westminster where there is a backlog of 16,000 land registration forms waiting to be processed.

The Victoria office has been experimenting with what is called "instant registration." Peterson said he is expecting a report on the Victoria experiment this week and the government probably will extend the quicker process to other areas.

★ ★ ★

Youth Charged

VANCOUVER (CP) — A 16-year-old youth has been charged with the non-capital murder of 21-year-old Arlene Farrell, whose body was found Wednesday on a restaurant parking lot in Burnaby.

Miss Farrell's body was found about an hour after she left a Vancouver cabaret in a taxi early Wednesday morning. She had been sexually attacked, choked and beaten to death before the body was dumped in the snow.

★ ★ ★

234 Take to Water

VANCOUVER (CP) — A group of 234 hardy souls took part in Vancouver's annual New Year's Day polar bear swim in English Bay [illegible] crowd of about 5,000 [illegible] ashore and watched.

No one remained in the bay much more than half an hour, although the water — at 42 degrees — was six degrees warmer than the air.

The annual observation of the New Year's Day ritual was inaugurated in Vancouver in 1921 by the late Peter Pantages.

Bus Takes To Ditch

HOUSTON, B.C. (CP) — Two persons were treated and released from hospital Sunday after the Greyhound bus on which they were travelling ran into a ditch near this central British Columbia community.

The bus, carrying 40 passengers from Prince Rupert to Vancouver, reportedly took to the ditch to avoid a car coming in the opposite direction.

The temperature was 27 below and the highway was icy at the time.

CENTRAL SAANICH
NEW
FIRE
EMERGENCY
TELEPHONE
383-1166

If a New Card was not Delivered to Your House You may Pick One Up at the Municipal Office.

D. Facey,
Fire Chief.

Firemen Save Woman

Quick action by Victoria firemen is credited with saving the life of a woman who fell asleep while smoking a cigarette and was asphyxiated early Sunday.

Mrs. Kay Rowley, No. 14, 103 Vancouver St., was found unconcious when firemen broke into her apartment at 1:44 a.m. She was revived with the help of a mechanical rescusitator.

Damage was confined to the suite and is estimated at $500.

Fireman Injured Fighting Blaze

Damage has been estimated at $5,000 in a fire which caused extensive damage to three floors of a frame residence at 204 Skinner Saturday afternoon.

Victoria fireman, Daryl Woodburn, suffered slight injuries to one hand while fighting the stubborn blaze. There was no one in the house when the fire broke out shortly after noon.

Repair Shop Burns Down

Fire demolished the motor repair shop at Canoe Cove Marina today, including 10 outboard motors and an estimated $1,300 worth of tools and equipment.

The small building burned to the ground shortly after the blaze was discovered at 10:30 a.m. Sidney Fire Department and RCMP attended.

The fire is blamed on either a faulty kerosene stove or wiring.

Bell-Bottoms Era Over

The stroke of midnight Friday tolled an end to a part of Canadian naval history.

It signalled an end to the wearing of bell-bottomed trousers, sailor collars and lanyards.

As of Jan. 1 all servicemen must wear green uniforms.

Only marks to identify whether they serve in the sea, land or air elements are different cap badges.

Sadat, Army Chiefs Talk

CAIRO (Reuters) — President Anwar Sadat, in the first of a series of consultations with Egyptian military and political advisers, has discussed the effect of United States arms supplies to Israel with his armed forces commanders, the newspaper Al Ahram says.

The president, who conferred with the higher council of the armed forces for 3½ hours Sunday, also discussed the commanders' reports on strategy to be followed at this delicate state in the Middle East crisis, the newspaper says.

The paper says the meeting also concentrated on the evaluation of Israeli troops in Sinai and their expected strength during a future battle.

Not Awed by Frazier, Just by Own Strength

NEW ORLEANS (AP) — Terry Daniels of Dallas has arrived to wind up preparations for his fight with heavyweight Joe Frazier Jan. 15.

"I'm now awed by Joe Frazier," declared Daniels. "What I am awed with is my own strength. I've never felt this strong and it's made me confident."

Daniels said he has always had respect for Frazier as a boxer. "But I don't think he's too much boxer for me at all," he said.

The young college student said when he first signed to fight Frazier, some of his friends wondered what he was doing.

"But if they've talked with me the past two or three weeks they know I'm ready," declared Daniels. "They can feel my confidence."

Daniels said he weighed 195 Sunday night and expected to weigh in at between 192 and 198 for the fight on the eve of pro football's Super Bowl.

Frazier was to arrive Monday.

capital scene

World Federalists of Canada, 8 p.m. Thursday, Bank Street School. Prof. C. S. Borchill to speak on China-1871 and show slides taken on five-week visit to China. Open to non-members. Question period to follow.

Art Gallery of Greater Victoria Womens' Committee, picture loan, Tuesday, 9 p.m. at the gallery. Picture viewing from 2:30 to 4 p.m. and at 8 p.m.

Victoria Aged Pensioners No. 3 meet Tuesday, 1 p.m. at the Legion Hall on Blanshard St.

Paul Dietzel Out of Race

COLUMBIA, S.C. (AP) — University of South Carolina football coach and Athletic director Paul Dietzel has taken himself out of consideration as head coach and general manager of Denver Broncos.

Dietzel just returned from a three-day trip to Denver, says he would not accept the professional football post even if it were offered to him.

He was one of several the Bronco manaagement said were under consideration to replace Lou Saban, who resigned in December to become coach of Buffalo Bills of the National Football League.

BOWL SCORES

ORANGE BOWL
Nebraska 38, Alabama 6.
ROSE BOWL
Stanford 13, Michigan 12.
SUGAR BOWL
Oklahoma 40, Auburn 22.
COTTON BOWL
Penn State 30, Texas 6.
GATOR BOWL
Georgia 7, North Carolina 3.
EAST-WEST SHRINE GAME
West 17, East 13.
ASTRO-BLUEBONNET BOWL
Colorado 29, Houston 17.

. . . TAXATION V-DAYS

Continued from Page 1

slip from the broker issued at the time or in the investment dealer's records.

Losses on the securities market may be deducted from other income to the tune of up to $1,000 a year in calculating income tax.

Or, if you make a gain of $1,000 in June and lose $800 the following September, your gain for tax purposes is half of $200.

If you lose more than $1,000 in a year, the loss may be deducted from other income in stages at $1,000 annually in other years until completely absorbed.

But you cannot count it a capital loss if the selling price drops below the V-day price but remains at or above the price you paid originally.

THERE'S NO LOSS

If you paid $100 for shares in 1969, they advanced to $150 Dec. 22 and you sell next month for $100 or $110, for example, there is no loss for tax purposes.

In the same example, if the selling price were $90, the loss for tax purposes would be half of $10 — the drop from your purchase price and not half of the $60 decline from V-day.

Got that? Then try the summer cottage.

Now is about the time to calculate and record its fair market value not its sentimental value to you and your family, but the price it would fetch if you had sold it on V-day, No. 2, Dec. 31.

That may be done by calling in a professional real-estate appraiser, by referring to recent sale prices of comparable cottages nearby or, if you acquired the land and built the place recently, by jotting down the cost.

HERE'S EXAMPLE

Let's say you picked up the place last spring for $8,000 and sweated all summer building a bedroom annex.

The current value would be $8,000 plus cost of the lumber, nails and glass you bought for the annex—but not the labor—*if you did it yourself.*

You are not forbidden from adding the cost of labor if you are, say, a professional carpenter. But if you add $1,000 for your labor to the current values of the cottage, you also must add $1,000 to your income for the year in calculating your income tax.

So the cottage cost $8,000, the materials for the annex were $750 and you add another $250 for the inflation of values in the neighborhood since you bought it last spring.

That puts the Dec. 31 V-day value at about $9,000. Sell next summer at $11,000 and you pay tax on half the gain in excess of $1,000 on $500 in this case.

On the other land, if the place deteriorates and you sell it for $7,000, you cannot claim a tax loss because no losses may be claimed on depreciable personal items.

On works of art or antiques, however, losses may be set against gains on items in the same category only in deals worth more than $1,000 each.

DEPENDS ON RULINGS

How the gains-loss system works out in the so-called personal-use items will depend in some cases on specific rulings by the national revenue department.

Anyone engaged in frequent buying and selling of antiques, art objects, books or property, for example, might be considered a professional dealer and his income or losses would be assessed as if it were a business.

The issue of gains and losses on dealings in collections of stamps, coins or a silver tea service also would come under individual scrutiny by tax officials.

A set or collection worth more than $1,000 altogether would attract gains tax when sold, donated or bequeathed as a set or collection.

Broken up and disposed of piecemeal, so individual sales were under $1,000 each, a set or collection might escape gains tax. But only if tax authorities were convinced that the breakup was genuine and not simply a tax dodge.

RECRUIT STAFF

Meantime, the government is recruiting more land appraisers and asset evaluators to help assess capital gains and losses.

The national revenue department says it already has built up stacks of information on market values of various assets.

Security values in most cases are the least troublesome, since the going prices for most stocks and bonds are recorded daily and available for years back.

Similarly, the department has a databank on land values across Canada to help in assessing future gains on sales of property subject to gains tax.

The problem might arise of a curious set of silver chessmen in the cupboard since the day uncle gave them to you.

The best way out probably is to will them to a nephew and let him worry about gains, if any, after you're gone.

. . . VANCOUVER BOMB

Continued from Page 1

The bomb, police said, was placed on a balcony just inside the building's main entrance foyer on the ground floor.

Two classrooms on the balcony, used for Russian language classes for young Russian-Canadians, were knocked out by the blast.

LIKE SALAD

Police officers said the debris from walls, ceilings and floors was shredded to such an extent it "looked like a building materials salad."

Building caretakers Steve Postoliko, 69, and William Silch, 70, were asleep in their quarters at the far end of the hall and knew nothing of the explosion until they were awakened by Robert Breen, caretaker of the neighboring Raymur hosing project.

Postoilko said he and Silch locked all doors in the hall after the dance and went to bed, intending to sweep the hall the following morning. "We didn't hear anything," he said.

QUICK WALK

Breen said he had been awakened at 3:30 a.m. by a project resident who was locked out of his apartment.

"There were still people around, so I decided to have a quick walk around the project," he said.

"I had just checked a laundry room when I heard the explosion and saw a door come flying off from the top of the fire escape."

Breen said he ran to the hall and pulled a fire alarm, then went to Postoilko and Silch's quarters.

He said he had to kick open both the hall's back door and the inner door leading to the caretakers' suite — the only ones not blown off by the blast.

"I woke them up and told them there had been an explosion and there might be a fire, so they'd better get out of the building," he said.

Breen said the blast shattered one window in the housing project and broke the windshilds of two cars.

the weather

The most interesting feature on the weather charts today is a vigorous storm in the northern Gulf of Alaska which appears ready to head down the B.C. coast. Gale warnings are already out for all waters around the Queen Charlotte Islands and these warnings will be extended to all waters around Vancouver Island tonight.

Rain and a little wet snow will spread down the outer coast today but along the mainland and on the east coast of Vancouver Island the prospects are for more snow. By Tuesday morning the storm will have moved into the northern United States with a clearing trend extending over this province from the north and west.

DOMINION PUBLIC WEATHER OFFICE
5 a.m. forecasts
Vailid until midnight Tuesday

Greater Victoria gale warning continued. Snow warning issued. Clouding over with snow to begin this evening. Tonight snow with amounts to range from three to six inches. Windy. Tuesday: snow ending in the morning. Afternoon sunny periods. Highs both days high 30s. Lows tonight near freezing.

Lower Mainland, East Vancouver Island: Gale warning continued. Snow warning issued. Clouding over with snow to begin this evening. Tonight snow with amounts to range from three to six inches. Windy. Tuesday: snow ending in the morning. Afternoon sunny periods. Windy. Highs both days mid to high 30s. Lows tonight near 30.

North and West Vancouver Island: Gale warning issued. Mixed rain and wet snow overnight. Lows tonight near freezing. Tuesday, cloudy with some sunny periods. Fresh northwest winds. Highs near 40.

TEMPERATURES

	Max.	Min.	Precip.
Yesterday			
Victoria	42	36	—
Normal	42	36	—
ONE YEAR AGO			
Victoria	40	31	trace
ACROSS THE CONTINENT			
St. John's	28	17	.14
Halifax	48	13	1.70
Montreal	33	23	.24
Ottawa	33	22	.27
Toronto	38	23	.06
North Bay	32	20	—
Churchill	—5	—22	—
The Pas	7	—16	—
Thunder Bay	27	—3	.09
Kenora	20	—14	.01
Regina	15	—13	—
Saskatoon	14	—9	—
Prince Albert	9	—16	—
Medicine Hat	20	01	.02
Lethbridge	22	—4	.01
Calgary	20	—2	.02
Edmonton	18	—11	.01
Pentiction	39	9	—
Cranbrook	28	4	—
Vancouver	43	24	—
Prince Rupert	36	21	.01
Prince George	23	—15	—
Nanaimo	42	21	—
Kamloops	36	1	—
Revelstoke	33	02	—
Fort Nelson	17	10	—
Peace River	20	9	—
Whitehorse	2	—8	.09
Fort St. John	18	1	—

U.S. temperatures: Anchorage 16, 18; Detroit 26, 37; Honolulu 70, 82; Chicago 31, 36; New York 35, 50; Seattle 28, 42; Spokane 02, 35; Portland 25, 46; San Francisco 37, 53; Los Angeles 49, 73.

World temperatures: Rome 50, 55; Paris 35, 40; London 35, 39; Berlin 32, 34; Amsterdam 32, 39; Brussels 30, 37; Madrid 32, 36; Moscow 14, 21; Stockholm 25, 32; Tokyo 32, 46.

CITY'S WEATHER RECORD

Sunshine, Jan.	7.9 hrs.
Last Jan.	11.4 hrs.
Normal (30 years)	4.1 hrs.
Sunshine, 1972	7.9 hrs.
Last Year	11.4 hrs.
Normal (30 years)	4.1 hrs.
Precipitation, Jan.	.02 ins.
Last Jan.	.01 ins.
Normal (30 years)	.39 ins.
Precipitation, 1972	.02 ins.
Last Year	.01 ins
Normal (30 years)	.39 ins.

Sunrise, Sunset Tuesday (Pacific Standard Time)
Sunrise 08:06 Sunset 16:31

TIDES AT VICTORIA HARBOUR

	Time	Ht.	Time	Ht.	Time	Ht.	Time	Ht.
	H.M.	Ft.	H.M.	Ft.	H.M.	Ft.	H.M.	Ft.
3	07.50	8.8	10.35	8.3	14.20	8.8	22.55	1.7
4	08.00	8.8	11.45	7.8	14.30	8.2	23.30	2.6

TIDES AT FULFORD HARBOUR

	Time	Ht.	Time	Ht.	Time	Ht.	Time	Ht.
	H.M.	Ft.	H.M.	Ft.	H.M.	Ft.	H.M.	Ft.
3	08.05	12.2	13.50	9.4	17.05	9.0		
4	00.20	2.1	08.30	12.1	14.45	8.6	18.00	9.0

NO MONEY
TILL MARCH
HONDA
NEXT RED LION
PEARSON

W.H. Grassie Est. 1886

SAVE up to 50%
on
Diamonds, Watches & Fine Jewellery
in our
86th January Sale

Here are a few sample values:

DIAMOND JEWELLERY — Precious pieces, carefully selected to give you the greatest value for your money. Up to 30% off

CHARMS AND BRACELETS — Choose from hundreds of enchanting designs in gold or sterling. 25% off

CLOCKS — All Types. Everything from smart electronic clocks to travel ajarms. All well known makes. Up to 40% off

CULTURED PEARLS — Pearl Brooches, Rings, Earrings, Necklets, etc. Many complemented with diamonds and colored gems. 50% off

WATCHES — Famous Makes. An outstanding selection including nationally advertised makes. Up to 50% off

W.H. Grassie LTD.
A Name You Can Trust
1209 Douglas 385-1911

Lorne Heath

Larry Lewis

'72 Mercury Comet 2-Door
FROM $2720.00
3377 Douglas St. at Saanich Rd.
SUBURBAN MOTORS
Telephone 386-6131

people

'Thirsty' Traveller On Air Piracy Charge

OMAHA, Neb. — A "thirsty" traveller from Painesville, Ohio, ended up in jail here Saturday, facing charges of air piracy. The FBI said that **Arden Hall,** 33, loudly demanded six extra alcoholic drinks above the normal airline limit of two while aboard a United Airlines flight from Denver to Chicago and Newark, N.J. He told stewardesses, passengers and the pilot he would hijack the Boeing 720 jetliner to Cuba if he did not get his scotch. On orders from the pilot, **N. H. Jobst** of Chicago, stewardesses served him. But the plane made an unscheduled stop at Omaha's Eppley Air Field where FBI agents and local police boarded the plane. Hall was taken into custody without a struggle, the FBI said.

WASHINGTON — **President Nixon** is the man the American people admire most but **Senator Edward Kennedy** comes out on top when the views of women only are considered, a Gallup poll reported Sunday. Women made the 39-year-old Kennedy their top choice by a substantial margin. The last surviving Kennedy brother is also the leading choice of men and women under 30.

PETER DUEL
. . . found dead

PACIFIC PALASADES, Calif. — Listening to a poem actor **Peter Duel** wrote himself, an estimated 1,000 fans and friends clustered outside a chapel to honor the deceased co-star of the Alias Smith and Jones television series. Duel, 31, died of a gunshot wound in the head on New Year's Eve at his Hollywood Hills home. Police said it was probably suicide.

OVODDA, Sardinia — "Fresh air and water, good meat and wine" is the long-life recipe of **Mrs. Grazia Vacca,** Sardinia's oldest woman. She was 107 Sunday, toasted by her three children, more than 100 grandchildren and great-grandchildren and scores of visitors to this mountain village to honor the "nanny of all Sardinians."

VANCOUVER — Requiem mass will be celebrated Thursday for well-known British Columbia labor official and conciliator **Michael McGeogh. McGeogh,** 87, died Friday in Vancouver General Hospital after a brief illness.

WAKEFIELD, England — **Arthur Armitage,** once Britian's heaviest man, now holds another record — for slimming. Arthur now is back in the Guinness Book of Records, which lists all sorts of unlikely records, as the country's champion slimmer. In just 18 months Arthur has shed 280 pounds, almost half what he weighed before. But Arthur is not satisfied yet. He plans to slim right down to a trim 210 pounds.

"I feel marvellous," Arthur said Sunday. "Now people don't point and stare anymore."

He no longer needs a steel reinforced bed and furniture and a special diet of meat and fish replaces his former diet of sweet foods and potatoes and bread. Gone too is the 10 to 20 pints of beer a night.

OTTAWA — **Prime Minister Trudeau** and Chief Justice **Gerald Fauteux** were among the 805 guests at the traditional governor-general's New Year levee Saturday. The prime minister led the long line of diplomats, senators, public servants, military and RCMP officers to shake hands with **Gov.-Gen. Roland Michener** and file into the vaulted Government House ballroom to sip the warm rum-and-cognac punch.

Sargent Funeral Tuesday

Funeral services will be held 3:15 p.m. Tuesday in Metropolitan United Church for Miss Hazel Sargent, one of Victoria's best-known high school teachers.

After being ill for about a year Miss Sargent died Thursday in Aberdeen Private Hospital, aged 74.

Born in Pendennis, Man., she came to Victoria in 1908.

She began teaching primary grades at the old Spring Ridge School, at the corner of Chambers and Gladstone, in 1918.

She joined the staff of Victoria High School in 1928 and remained at the school until her retirement in June, 1961.

POPULAR

Specializing in history, she headed the school's social sciences department in the latter part of her time there.

One of her former pupils, Graham McCall, whose firm, McCall Bros. are handling funeral arrangements, today paid tribute to the popularity of his former teacher.

"She was one of the best-liked teachers in the school," he said.

Pallbearers at Tuesday's funeral will be Dr. Willard Ireland, provincial archivist; Prof. Neil Swainson of the University of Victoria; G. A. V. Thomson, director of instruction for the Greater Victoria school district; Ron Lochead, who served on the board of Metropolitan with Miss Sargent, and Dennis Riley, an old family friend.

Miss Sargent is survived by two sisters, Miss Marguerite Sargent of the Glenshiel Hotel and Mrs. Jeannette Munro of Prince George; a brother, Dr. Hartley Sargent of 3333 Henderson, and two nephews.

Internment in the family plot at Ross Bay Cemetery will follow Tuesday's service.

'Mr. Blood' Dies at 76

Funeral services will be held 11 a.m. Wednesday in St. Mary's Anglican Church on Elgin for Major Robert Hogarth, one of 50 citizens to be honored when the city of Victoria celebrated its centennial in 1958.

Known throughout the city as "Mr. Blood" in recognition of his years as chairman of the Red Cross blood donor panel, Hogarth was presented with a medal in recognition of his achievements.

He died Sunday, aged 76, in Mount St. Mary Hospital.

Born in Jedburgh, Roxburghshire, Scotland, he came to Canada in 1934 and for many years was Victoria annuity chief for the federal government.

He served overseas with the Canadian medical corps in the First World War and was on the directorate of administration for the Canadian army in the Second World War.

From 1943 to 1947 Hogarth was assistant military secretary to the minister of national defence.

He is survived by his wife Ellen Mary of 3200 Richmond; a son, Donald Ian of Powell River; a stepson, James Boydell of Hope, B.C.; a stepdaughter, Mrs. Elizabeth Joan Wigen of Penticton, and several grandchildren, nephews and nieces.

Troop Pullout Tied to POWs

WASHINGTON (UPI) — President Nixon said Sunday night all U.S. forces could be out of South Vietnam by election time in November if North Vietnam freed all American prisoners by then.

Unless that condition is met, the president said, the communist side can expect to see a continuing residual force of 25,000 to 35,000 American military men in the south and possibly renewed bombing of the north.

The carrot-stick use of the POW issue highlighted a one-hour television interview of the president Sunday night by CBS correspondent Dan Rather. Foreign policy dominated the session, held before an unlighted fireplace in Nixon's White House oval office.

Nixon also noted that when the idea of setting a deadline for total U.S. withdrawal in exchange for release of POW's "was floated out this fall, the North Vietnamese totally rejected it."

On domestic affairs, Nixon said he would reveal his re-election plans by Jan. 14, but added "there is, of course, good reason" to think that he would seek a second term.

Nixon acknowledged Vice President Spiro Agnew has been controversial, but praised him and said "he would stay on the team."

As for the economy, Nixon viewed 1972 optimistically, seeing the unempoyment rate dropping to below the 5.8 per cent average of the 1960s, and predicting some controls may be lifted before the year is out.

SPELLED OUT

Nixon spelled out U.S. Vietnam policy in wording that did not differ from past statements but which did reflect a possible shift in emphasis.

"Our goal is to end the American involvement in Vietnam before the end of this year and before the election, not just because it is an election, but because these are the ways our plans are working out," Nixon said.

His preference, he added, was to end the fighting through negotiations, but if that failed the United States woud disengage through the administration's Vietnamization Pan — the program under which American forces turn over prosecution of the war to the South Vietnamese.

"But if POW's are still retained by North Vietnam," added Nixon, "in order to have any bargaining position at all with the North Vietnamese, we will have to continue to retain a residual force in Vietnam, and we will have to continue the possibility of air strikes on the North Vietnamese."

CARROT

A moment ater Nixon put the potential residual force at "25 or 35 thousand." Then he offered his carrot.

"I believe that as the enemy looks at the alternatives that they may decide as they see the American involvement ended, that it would be well for them not to retain our POW's and run the risk that it would be necessary for the United States to stay in Vietnam."

In the past, Nixon and other administration spokesmen have listed two conditions for a U.S. withdrawal: releasing the POW's and providing Saigon with a "reasonable" chance of survival against the communists once the Americans have left.

ABSURD

In Paris, North Vietnam today called President Nixon's praise of recent U.S. air raids on its territory "absurd and deceitful," and called upon him to abandon the goal of a military victory and negotiate seriously at the Paris peace talks.

Hanoi's delegation to the deadlocked conference in Paris on the Vietnam war attacked statements that Nixon made in the Sunday television interview.

"Mr Nixon once again resorted to absurd and deceitful allegations and to the fable of what is called an "understanding" in an attempt to justify his blatant violations of the U.S. engagement to completely and unconditionally cease all bombardments and other acts of war against Vietnam," the delegation said in a communique.

"The only correct way to get the Nixon administration out of the swamp in Vietnam is that it should abandon the illusion of gaining military victory and negotiate seriously at the Paris conference on Vietnam."

In Vietnam, the Viet Cong, after threatening to retaliate for United States air attacks on Nort Vietnam, shelled the Da Nang air base early today for the first time in three months and made a mortar attack along the demilitarized zone.

The attack on Da Nang came less than an hour after a 72-hour Viet Cong ceasefire for New Year's ended. Four 100-pound rockets hit the base, wounding one American and damaging three support planes and some ground equipment, the U.S. command said.

NO MONEY
TILL MARCH
HONDA
NEXT RED LION
PEARSON

Dieppe Raid Doomed To Fail: Mountbatten

LONDON (AP) — Once-secret British documents disclose that the disastrous 1942 Canadian raid on Dieppe, France, in the Second World War was doomed from the start because it lacked adequate air and naval support.

Wartime British cabinet papers on the raid have been made public for the first time. A total of 3,363 of the 4,961 Canadian soldiers who took part in the ill-fated mission were killed, wounded, captured or missing in action.

The raid on the French coast, two years before the Normandy invasion, had been designed as a test of Nazi German defences.

Earl Mountbatten, then head of Allied commando raids on the continent, said in a secret report to the British cabinet that covering fire provided by the Royal Navy was "neither heavy nor accurate enough to flatten strong defences."

His report shows that of the five small warships assigned to bombard the defences, four were unable to contact their spotting officers guiding fire on the targets and one ran out of ammunition.

Oil Mopped Up

RICHMOND, Calif. (AP) — About 125 workmen mopped up globs of crude oil on San Francisco Bay and two Pacific Ocean beaches during the weekend in a cleanup of last Friday's spill from a tanker chartered by Standard Oil Co.

Curtis Expects Continued Boom

Saanich Mayor Hugh Curtis predicted today that the upswing in the municipality's construction activity last year will extend "well into 1972."

Curtis said the encouraging 1971 figures, showing an increase of nearly $4 million in the value of all permits issued, were a welcome change after the poor year of 1970.

He added that he was particularly pleased to see the variety of housing types offered, with both single-family dwelling starts and apartments and townhouse units up considerably over the previous year.

Ald. Edith Gunning, chairman of Saanich lands and housing committee, said the boom year was expected for several reasons, including the increase in sewered land as the municipality's sewer enterprise progressed and a slight drop in interest rates.

"I think, too, that we are moving to an acceptance of some variation in housing styles which will provide more moderately priced housing," she said.

Permits worth $18.2 million were issued last year, compared with $14.4 million in 1970. Almost half this figure, $8.7 million, was for 352 single-family dwellings. This compared with 205 houses worth $4.8 million started in 1970.

Apartment and townhouse projects totalled 470 units of housing, an increase of 118 over the previous year.

Advertisement
SKINNY!
FAST, EASY GAINS OF 5-10-15 LBS. & MORE REPORTED.
Skinny? Amazing Wate-On fills out cheeks, bustline, chest, legs, hips, the whole body. Men look more robust, women and girls more feminine, children have pep. Also helps fight the nervousness, sleeplessness and fatigue that so often accompany an underweight condition. Fruit flavored, pleasant tasting. At druggists. Satisfaction or return for refund.
WATE-ON

U.S. Team In Peking

PEKING (Reuter) — The U.S. presidential advance party, headed by the deputy national security adviser, Gen. Alexander Haig, arrived by plane today during Peking's first snowstorm of the winter.

Haig and White House press secretary Ronald Ziegler will be arranging the final details of preparations for next month's visit by President Nixon.

Light snow was falling as Haig stepped out of the plane at the head of the group of 31 Americans. They were greeted by the head of protocol at the Chinese foreign ministry, Han Sou.

HEARING AID SALE
. . . At a Price You Can Afford!

BEHIND-THE-EAR HEARING AID
Sugg. Price $295
Only $175.00
MODEL E250
BRAND NEW — GUARANTEED
FREE speech evaluation and pure tone testing.
NO OBLIGATION TO BUY
ANDERSON HEARING AID SERVICES LTD.
319—1207 Douglas St., Victoria Phone 386-2321

'72 Ford Cortina "1600"
$2554.00
SUBURBAN MOTORS
3377 Douglas St. at Saanich Rd.
Telephone 386-6131

DON'T LET THE BABY ON THE BOX FOOL YOU.

Ivory Snow will clean your dirty shirts.
Just because Ivory Snow is a pure soap product, and has a no-phosphate formula, doesn't mean it can't clean.
In the soft water of British Columbia, Ivory Snow can provide excellent cleaning performance on *all* your laundry.

Victoria Times

MONDAY, JANUARY 3, 1972

BRIAN TOBIN
Editor

STUART UNDERHILL
Publisher

GORDON BELL
Managing Editor

A Warm Response to the Need

With Cup-of-Milk Fund contributions totalling well over the $15,000 objective which had hopefully been set by Dr. Lotta Hitschmanova, the energetic executive director of the Unitarian Service Committee, residents of the Greater Victoria community have demonstrated a full measure of Christmas spirit.

The annual appeal for aid to needy adults and children in Asia — this year concentrated on the starving East Pakistan refugees — touched the hearts of more donors than usual, for the relief of many human beings who certainly need help. It is good to report, too, that the Canada-wide campaign of the USC has had similar success, with a total some hundreds of thousands of dollars over the $1.6 million it was hoped to raise.

Rather than deterring prospective donors, the warfare on the India-Pakistan border appears to have driven home a realization of the urgent need which faces the millions of refugees in ramshackle camps. It is gratifying that Greater Victorians, and numerous up-Island supporters, found time amid their own Christmas preparations to share a little with human beings whose lives literally depend from day to day on the cup of milk or handful of grain that can be sent to them from overseas.

The Canadian government — and that of British Columbia too — allocated sizable sums to Pakistan relief. But the Greater Victoria response to the appeal carried the warm neighborliness of individual concern which official allotments cannot achieve. It typifies the Golden Rule in action — a satisfying phenomenon which benefits both giver and receiver.

". . . New Year's resolutions? . . . I didn't make any . . . Leslie Peterson makes them for me . . ."

Chinese in the Ethnic Struggle

In the controversy over busing in the United States one ethnic community has become conspicuous in its opposition to integrated schooling — the Chinese of San Francisco. Long sheltered from a once discriminatory white world, Chinatown developed inwardly with its own schools, doctors, newspapers and power structure.

Now, as a result of court orders to send Chinese-American youngsters to schools outside the community, there is resistance principally from two groups — the community's elders and the newly arrived immigrants who are frightened by the non-Chinese way of life and stories of black violence.

As a consequence, so-called "freedom" schools have been established to provide Chinese children with a modicum of education. But money and properly qualified teachers for these schools are hard to come by and, besides, politics has intruded. Pro-Chiang Kai-shek elements, it was said, offered money for the schools in return for support for the Taiwan government in opposition to Peking.

While there is, legally and educationally, no alternative to busing, there are signs that a compromise of sorts is being worked out which would abide by the law and yet preserve Chinese identity. In 1972 the first Chinese-American will take his seat on the San Francisco school board and he and other lawyers will take his community's plight before the courts.

Exemplifying the experimental and groping nature of an integrating American society, San Francisco's Chinese no doubt will remain prominently in the news in the coming year.

Thames Example

Further evidence of improved conditions on the Thames' upper estuary brings encouragement to anti-pollution forces abroad as well as in Britain.

Some time ago, several species of fish that had abandoned the historic river as it became progressively more contaminated, made their appearance again. Now, reports tell of various types of birds returning to the Thames estuary which "is coming to life again" as a result of successful cleansing efforts.

The significance of the report should be obvious. If Britain can overcome the pollution which poisoned its great river, other countries should be able to handle similar problems. The point of no return had not been reached in the Thames. Neither should it be in any other body of water to which man can apply the intensive—and no doubt expensive — techniques employed by the British. The Thames, in the new era, is once again making "liquid history".

Man and His Problems

The former chairman of the Cowichan Valley Regional Board, Mr. Bruce Devitt, hit the keynote for 1972 when he said the regional boards cannot afford to muddle through and "let the future just happen."

Planning is the concept around which our technological, populous age will revolve. Collective intelligence is the solution to those problems of education, transportation, pollution and the many others which are synonymous with our time. Individual initiative still has its place but the difficulties are too vast in scope to be resolved by single effort.

Perhaps in the distant future historians looking back at the twentieth century will say that the people of our age were taking the first step towards coping with problems of a kind that frustrated old-fashioned attempts to pass the buck to an all-wise leader. We may, in our fumbling way, be trying to reshape human nature. We have no alternative.

JAMES H. GRAY

No Credit for Paying Cash

CALGARY — Now that President Nixon has got the value of the American dollar set to his satisfaction we wonder if Messrs. Benson and Basford can give some thought to the Canadian dollar. During our recent and modest Christmas shopping excursion it was jumping around like a yo-yo.

I am by principle a non-user of consumer credit. When I buy anything but gasoline (there is an important bookkeeping consideration there) I am a neanderthal type who reaches into his pocket for cash. I am also an utterly convinced believer that cash buyers should get the absolutely best deal of anybody when they buy anything.

Which brings me to Chargex, American Express, Diners Club, Bancard and all the other credit cards whose logos deface the windows of our retail establishments. They all charge the stores a service charge for the service they provide. The charge can run up to 8 per cent in the case of some of the American cards. In Canada most charges run to around 5 per cent.

Cash Victims

This means that every retailer using Chargex, for example, gets around 5 per cent less in the end from his Chargex customers than he does from cash customers. To wit: me.

When the stores broke out in a rash of Chargex signs last summer, I decided to fight back and get my dollar's value restored to parity. The following conversation took place:

Me: I see you accept Chargex.

Merchant: Yes, we sure do, and very happy to do so.

Me: I understand it costs you about 5 per cent in service charges.

Merchant: Yes, that's right, depending on our volume.

Me: Well, I am a crusader against consumer credit. I don't have a Chargex. But I do have cash so I suppose I am entitled to get a discount equal to the service charge you pay Chargex.

It frequently took a couple of run-throughs but if it was the store manager or owner I usually got the discount. The hired help naturally knew nothing about what happened at the other end of Chargex so would not cut the price for cash.

During the past season all that changed. At one store, the manager gave me his one-upmanship smile when I went into my routine and mentioned 5 per cent.

RON BASFORD
cash discounts . . .

"Oh, no," he said, "not any more. We are on the national Chargex list and only pay 1¾ per cent instead of 5 per cent." Well that seemed reasonable enough. Big volume users are normally entitled to an edge over small volume users.

"Okay," I said, "then I assume I will get 1¾ per cent discount for cash."

"Oh, no, we have only one price and Chargex is just as good as cash to us because they guarantee the account."

"But," I insisted, "with cash there is no account to guarantee and in addition you can deposit it directly into your bank account and save the interest."

Stalemate. If my wife had not already picked out the gifts I was buying I would have walked out. I was hooked. If she had made the choice at a small store who paid Chargex 5 per cent I could probably have got my discount.

As it turned out, I was wrong about that assumption. I couldn't find a single store that was prepared to give me any discount to get their hands on my green and crispy Benson dollars. Some of them seemed to prefer credit cards to real money.

So if Mr. Benson is still listening, his green paper dollar is worth less than a dollar's worth of credit card credit. You can take the latter, keep your money in the bank until the bill comes in, and save the 8 per cent interest you are paying your friendly neighborhood banker.

Discounts in U.S.

In Canada, generally, we have found goods and service sellers much less sophisticated about discounts than Americans. Flash an American Express card to a California motel operator and he will happily discount his bill 5 per cent for cash. He will even give the same discount if you simply say you have a credit card but offer to pay cash.

So if Mr. Benson, as he was saying last week, is back worrying about inflation again, we have a suggestion: Let him talk to Ron Basford about cash discounts. He can not only exert heavy downward pressure on the retail price structure, as the economists say, but can improve the efficiency of the Canadian economy.

By giving us all a discount for cash equal to the credit card service charge, they can short-circuit a vastly expensive bookkeeping apparatus, save mountains of environment-polluting waste paper and encourage thrift. It will also give us cash buyers a dollar parity which is being denied us by the credit-card-crazy retail and service industry.

DAVID HUMPHREYS

Sentimentalizing IRA Murder

LONDON — The IRA Christmas card sold well in Ireland this year, according to reports. It was incredible enough that while most people prepared for festivities, the IRA prepared new explosions to blow up buildings and kill people. Yet thousands of ordinary Irishmen spent 25 cents or so to support IRA murder, as if it were a deserving charity.

The explanation is sad but it tells a lot about the present unhappy Irish problem. The fact that the cards should sell at all reveals the atavistic attitude still widespread in Ireland. It permits shelter and sympathy for the IRA that is one of the obstacles in the way of a settlement.

Although nominally illegal, the IRA operates openly in the republic. A journalist can telephone a Dublin number and ask the IRA publicity bureau to read a statement describing in detail how a man was murdered. IRA leaders assemble in four-star Dublin hotels to introduce to the press a man who escaped from jail in Belfast. As they did 50 years ago, newspapermen (and now television men) can make contact with the IRA leaders and the Sinn Fein political arm, while the security forces appear to be helpless.

Irish Mess

Unlike many countrymen, republican Premier Jack Lynch has recognized the present mess as an Irish mess which the Irish must have the will to solve. Mr. Lynch promised in a very tough speech the other day to strengthen the republic's laws against subversive groups which included the IRA.

But considering present conditions and the Irish folklore, it is best to believe acts rather than even tough words. The British government would dearly love to see a much firmer line in the south and has pressed that view on Mr. Lynch.

The Christmas card's sentiments also are instructive. They convey the charming message from IRA provisional leader Sean MacStiofain, "the blessing of Christmas to all our comrades who are jailed by the British. It is our wish that they and Ireland may be free by this time next year."

This is quaintly, if tragically, old-fashioned. Ireland is in British chains and the British are to blame. It perpetuates the great convenient myth which John Grigg dismantles in The Encounter magazine. "The partition of Ireland is seen, even now," he writes, "as a manifestation of British imperialism, rather than as a true reflection of Irish realities."

JACK LYNCH
a key figure . . .

The British are agreeable, and were 50 years ago, to a United Ireland solution, but they cannot expel more than a million Protestant Irish, for the United Kingdom against their will. Professor David Bates of Queen's University, Belfast, writes in a letter to the Times that Dublin has done little in 50 years of independence to make unity attractive to the Protestant minority. He refers to the lower economic standards, the religious exclusivity of the constitution as well as the republic's deference to the IRA.

Mr. Lynch himself has said that the constitution is negotiable. He has welcomed most of Labor Leader Harold Wilson's proposals for a united Ireland. He likes the concept, he likes the idea of British subsidies to bring republican social benefits closer to the British, prevailing in the North, but he balks at recognition of the Queen as head of the Commonwealth, which Mr. Wilson saw as an important gesture to the northern minority.

Little Time

Mr. Lynch, who has been known for political survival more than for imaginative statesmanship, has little time to lose. An election is due this year. The electorate could pass judgment on some specific proposals, with Irish unity as the goal, or it could vote on the established caretaking policies.

The Wilson initiative may or may not form the basis for all-party talks here. But it was a British initiative, as are most attempts to think through to a solution. And as long as a million Irish want to be part of the United Kingdom, the British have a heavy responsibility to seek a solution.

No initiative from Britain, or anywhere, is likely to succeed as long as Irish will on both sides of the border is lacking. American senators who ask Britain to withdraw troops or to release a hundred known terrorists, fail to understand this. Rather they have taken too seriously the message on the Christmas card.

LETTERS FROM OUR READERS

Taste and Talent

On a recent night Mr. Robin Wood, the distinguished and acclaimed pianist, gave a recital at the Conservatory of Music, of which he is the Principal, and which is now housed in Craigdarroch Castle.

In a program of works which were representative of the growth and development of pianoforte music over a period of more than a hundred years commencing with Bach's Chromatic Fantasy and Fugue; from the first figure of that great work to the last tumultuous climax of "Pictures at an Exhibition" by Mussorgsky, Mr. Wood infused the music with such conceptual life and meaning that made the recital an unforgettable and rare musical experience.

So deeply did it impress me that I could not help but reflect on Victoria's good fortune that Dr. Wood chose to live and work in this city.

The civic authorities are to be commended for having made available to the Conservatory the unique environment of "Craigdarroch" as an early, if limited home for the nurturing and training of musical taste and talent. — Clarice Marshall, 909 Pendergast St.

Lesson for Quebec?

The outcome of the recent India-Pakistan war — wherein one country (India) invades and conquers a neighboring nation (Pakistan) which achieved independence August 14, 1947—with little or no intervention or condemnation by the UN poses an interesting question concerning a possibly "separated" Quebec.

Should Quebec ever be given "autonomy" or "independence" from the rest of Canada and thousands of Quebec "refugees" decided they did not wish to live behind the Iron Curtain of a "People's Republic of Quebec" and fled to Ontario, Saskatchewan or the U.S.A. would these areas be justified in "invading" Quebec in order to "liberate" it and return it to the Canadian people?

How would the UN react? By today's UN standards, the U.S.S.R., the Peoples Republic of China and the rest of the Communist bloc would obviously denounce the invading Canadians and Americans while defending "liberated" Quebec. As for the U.S.A. (burdened by Quebec "refugees") taking part in the "invasion" this would be labeled "imperialistic expansionism". India's invasion of Pakistan once more reveals the flagrant hypocrisy found today in an increasingly Communist-dominated UN the century's biggest mistake. — Patricia Young, Vancouver, B.C.

How Wars Start

Having read your editorial of December 18 under the heading "no first stone cast" you made a statement against India which I feel is quite untrue and unjust. Charging India's action against Pakistan as open aggression shows quite clearly your anti-Indian policy, and that you have aligned yourself with Washington and Nixon.

The seeds for this conflict were sown by Yahya Khan as far back as last March. His failure to honor the results of East Pakistan elections, the arrests, and the barbarous slaughter of hundreds of thousands of innocent Bengalis—these actions resulted in ten million East Pakistanis fleeing their homeland and seeking refuge in India. More recently 125 Bengali intellectuals have been found massacred in the outskirts of Dacca.

The first act of war was committed by Pakistan on December 3, 1971. They attacked Indian airfields in many areas. India had no choice but to retaliate.

The surrender of Pakistan in the East, and the resignation of President Yahya Khan in the West, show they have both reaped the fruits of their labors. In conclusion, I would like to say that the immoral, hypocritical charges of the U.S. condemnation of India, and dishonest editorials such as yours, do little to foster racial harmony and goodwill amongst nations. — S. S. Labh, 1208 Finlayson St.

60 YEARS AGO

From the Times of Jan. 3, 1912

WASHINGTON — "Nothing but death can keep me out of the fight."

President Taft is reported to have declared this to White House callers today and to this he added that he had no objection to the statement being made public. It undoubtedly was intended to set at rest all reports that Mr. Taft might withdraw from the race for the Republican nomination for president in favor of Col. Roosevelt.

VICTORIA TIMES, established 1884, is published every afternoon except Sunday by the Times Publishers, Limited, 2631 Douglas Street, Victoria, B.C. Second-class mail registration No. 0695. All undelivered copies and notices of change of address to be sent to the above address. The Canadian Press is exclusively entitled to reprint the local news published herein.

viewpoint

The Ottawa Chicken Lays Golden Eggs

By PHILIP SYKES
Toronto Star

MONTREAL — Economic research, Parkinson might have said, expands to meet somebody's need for new doctrine. One does not have to be Parkinson or even more than moderately cynical, to see that "The State, Instrument of our Exploitation", the Quebec Federation of Labor's root-and-branch critique of federal regional expansion programs, was undertaken in something other than a spirit of pure science. It was undertaken, clearly, to put intellectual sinew into the federation's new body of political theory.

That said, the critique has implications that go beyond the trade union movement, beyond Quebec. The regional expansion program matters to all Canadians.

For one thing, we pay for it, out of taxes. For another, it has been billed as a major federal tool to crack two of the most vexing problems of our society — unemployment and the grotesque disparities between Canada's poor and richer regions.

If, as the federation attempts to document, the program directed by Jean Marchand is a costly failure in Quebec, its chances of conspicuous success in any part of Canada are small indeed.

Under the Marchand program, the federal government gives money away to private companies that say they can create jobs. Is this wisely done? Are all the factors in a given trade or region taken into account when such grants are made?

The Quebec federation's researchers say not. They call Marchand's department "the chicken that lays the golden eggs." Some of their criticisms are similar to those made by former Communications Minister Eric Kierans.

$4,500 Per Job

The researchers looked at 213 grants by Marchand's ministry to companies in Quebec, made between the end of October, 1969, and the end of April this year. The government contributed $57,655,513 to a total industrial investment of $253 million, which directly produced 12,818 jobs. These jobs cost the public treasury an average of $4,500. If Quebec Premier Robert Bourassa's 1970 election promise of 100,000 jobs were to be fulfilled by these means, it would cost Canadians $450 million!

The 213 grants led to the formulation of nine "fundamental criticisms":

1. Regions defavorisées (areas of chronic unemployment) are neglected by the Marchand program.

Marchand's terms of reference insist on priority for districts "where conditions of employment leave most to be desired." In Quebec, these districts are Gaspesie, Abitibi and Lac Saint-Jean. In the 18 months under study, these regions received only 14 per cent of the federal money spent in Quebec and only 11 per cent of the new jobs were created there. The most developed areas (Quebec, Three Rivers, Montreal and the Eastern Townships) received 81 per cent of the money and 88 per cent of the resulting jobs.

2. The program increases industrial centralization and blindly creates jobs in trades simultaneously affected by layoffs: Plant A gets a subsidy to create jobs while the similar Plant B is laying off workers.

The pattern of subsidization is shown to increase the concentration of Quebec's industrial development in a corridor running from Montreal through Three Rivers to Quebec.

In the 6½ months between Nov. 1, 1970, and May 14, 1971, 15,000 Quebeckers were laid off their jobs. Of that total, 13,000 took place in the industrial sectors being subsidized.

These layoffs came in the electrical industry, transport materials, chemical products and textiles. These were the most heavily-subsidized sectors and they were concentrated in the Montreal-Three Rivers-Quebec corridor that was being most heavily subsidized. In the same 6½ months, Marchand's department laid out grants that are expected to create almost 6,000 jobs in two or three years' time. The balance: 13,000 layoffs, 6,000 promises of jobs!

In this period, the report says, the Chemcell textile firm picked up $497,888 in subsidies, created 15 new jobs and put an end to 421 others. Bruck Mills, a textile firm, picked up $843,105, created 140 jobs, laid off 95.

3. Subsidies go to the strong.

Ottawa's money, the report says, is so distributed as to maintain the industrial status quo. In 14 of 20 sectors studied, subsidies were proportionate to the established standing of the industry. For example, 2.8 per cent of the jobs created were in hosiery, which in 1968 represented 2.6 per cent of all manufacturing jobs.

Giant Firms Aided

Where this proportionality does not apply, king-size grants have gone to king-size industry. Two of the biggest of all the grants, for instance, were $6,000,000 for IBM, which created 708 jobs, and $4,000,000, for Central Data, which created 560.

4. Subsidies ignore social needs.

Selection of the private firms that will be subsidized appears as an arbitrary process. The laws of the market, rather than any coherent policy of industrial development, govern selection. The social needs of people are ignored. Thus, though many Quebeckers are in need of decent housing and construction is a process that creates many jobs, more money is spent on the luxury snowmobile business.

In a period when the North American inventory of unsold snowmobiles was growing from 70,000 to 135,000, Marchand's department was offering $1,880,668 to eight companies in this field. Some 1,000 new jobs were created; 3,000 layoffs are now forecast.

5. Subsidies foster American control.

Quebec intellectuals, remember, see the problem of foreign control in a special light. To them, "foreign ownership" includes "Anglo-Saxon" (English Canadian) control as well as American ownership. So the researchers look at the 10 subsidies among the 213 amounting to more than $1,000,000 and find that none of the 10 concerns was owned by Quebecois. Some were American, one Belgian, and several English Canadian. Seven of the 10 subsidized companies reported 1970 earnings between $14 million and $1 billion.

6. Subsidies remove "the element of risk" from private enterprise.

On 26 of the 213 grants studied, the state provided more than half the investment. In 24 others, the state provided between 40 and 50 per cent. In all cases where 25 per cent of the investment comes from subsidy, the authors comment, it's likely that the state is providing as much as the entrepreneur; the rest can be raised through loans, giving the enterprise itself as security!

7. Public funds sustain private business without any compensating public control.

When CIP Home Makers decided to invest $2,346,000 the Marchand program kicked in $1,749,200 — 74.6 per cent of the total. Yet the state retains neither control nor equity in the operation of CIP Home Makers, and would be powerless to prevent layoffs there.

8. Federal subsidies establish an auction ring in which provinces and municipalities bid to attract new industry.

Regional expansion grants act as a "floor price," the report says, beyond which provinces and cities must compete to attract new industry through grants, tax exemptions and guaranteed loans of their own. The province of Quebec, in 31 months, contributed $35.5 million to 257 private enterprise projects covered by only three of its many laws to promote regional development.

Increase Profits

9. Most beneficiaries of the Marchand program don't need subsidies; they use them to increase profits.

For the firms that collect the lion's share of the federal handouts, raising capital in the money markets isn't much of a problem. The researchers quote N. McElroy, the president of Procter and Gamble: "Our problem isn't that of access to capital, and I think this is true for the majority of American companies. Our problem is that of the development of ideas that are going to justify the investment."

Profitability, not access to capital, is what determines the decision to invest. Since 10 big firms received more than half the $57 million handed out in Quebec in 18 months of the Marchand program and these investments had little effect on the neglected regions, and since grants to small and medium enterprises followed investment decisions already made on grounds of profitability, the researchers conclude that the subsidies are simply gifts. They confirm the incapacity of private enterprise to solve the problem of regional disparity.

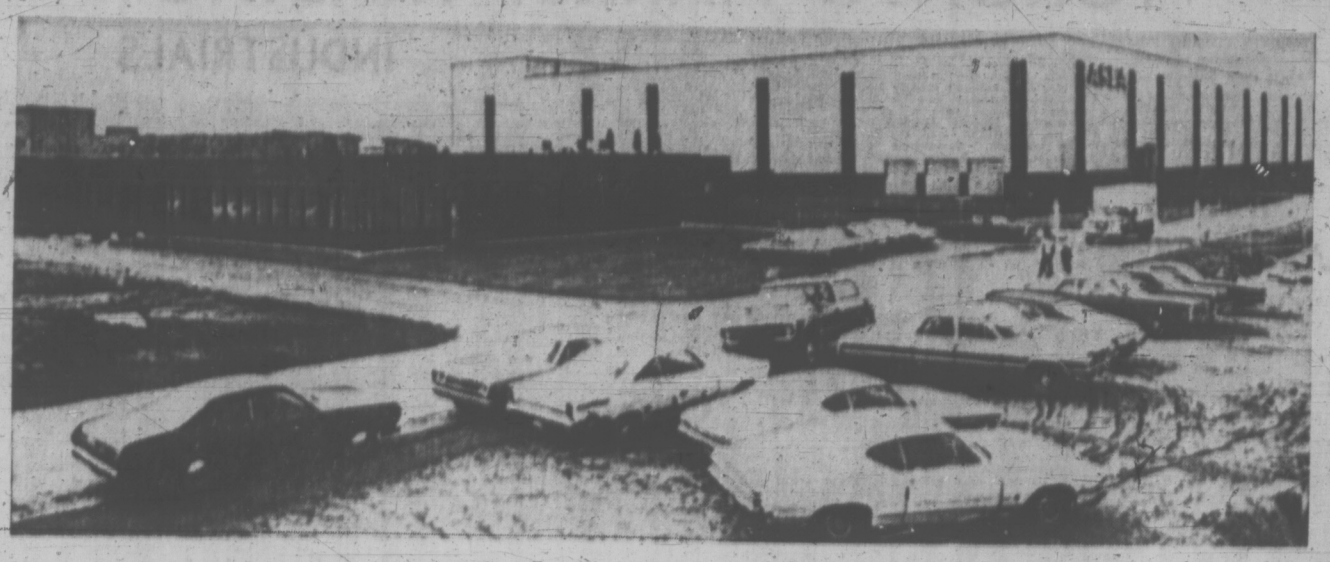

New $12 million ASEA plant outside Montreal manufactures electrical equipment

Five Meals a Day?

By MAGNUS PYKE
The Listener

It is commonly held that a satisfactory nutritional status is best attained by a regimen of three square meals a day, although the precise connotation of the term "square" when used in this context is not altogether clear.

Until recently, nutritional scientists have paid remarkably little attention to how many meals we should eat. Indeed, their attention has been so firmly fixed on assessing the needs of the total day's activities, in terms of calories, protein, vitamins and all the rest, that when they have applied themselves to individual meals they have often shown that they have not really considered the problem with much care.

* * *

Let us, therefore, turn our attention to Dr. Pavel Fabry and his work at the Institute of Human Nutrition in Prague. Dr. Fabry has with much diligence examined how many meals people actually do eat and what evidence there is to decide the effect more meals or fewer can be shown to exert on their health and welfare.

His first study was of a hundred healthy middle-aged engine-drivers; at least he started with a hundred but 11 had to be eliminated from the trial because of, as my English translation of his report puts it, "inadequate cooperation."

Of the rest he writes that their social conditions were "satisfactory" and their finances above the national average. These 89 he found fell into three groups: those who ate an average of fewer than four meals a day, those who ate four meals a day and a final group who ate five or more.

When Dr. Fabry and his colleagues subjected all these men to scrutiny, they found that the group of engineer-drivers who ate five meals a day or more were significantly less overweight, and the level of cholesterol in their blood — which may be an indication of susceptibility to heart attacks — was less, when compared with the men who ate four meals a day, while the men who ate their daily diet in the form of fewest meals were most overweight of all and had most cholesterol in their blood.

In all cases, the total amount of food consumed was the same.

Dr. Fabry next went out into the city of Prague and enlisted at random 440 men all between the ages of 60 and 64. These random passers-by were interrogated by dieticians, divided into groups according to whether they ate three meals a day or fewer, four meals a day, five meals or more, and whether they ate snacks between meals as well.

Again he found that, on average, as the number of meals they customarily ate became fewer, the number of obese men with high levels of cholesterol in their blood became greater group by group.

If Fabry's conclusions are correct, parents will have to give up telling their children not to eat between meals. If in the future it is agreed that for proper health all of us, children as well as adults, would be better eating seven square meals a day, we shall have to eat meals between meals.

* * *

It would appear, for example, that the 10-year-old child who is to reap the benefit of this research, and who has his breakfast at eight and what the Germans call his "second breakfast" at 10, will need to have his school dinner at 12, his "second dinner" at two, tea at four, supper at six and his seventh meal — a "second supper" — at eight.

If his conclusions are correct, they present something new in biochemistry: that few meals may build up fat and cholesterol while frequent meals do not, even when their nutritional values are the same.

It would be an elegant evolution of ideas if these purely scientific discoveries led to the development of a more civilized daily life for those whose working hours are spent among the ironmongery of modern industry.

A Whale of a Year Coming Up

THE GLOBE AND MAIL
An Editorial

Tralalala lalala!

Well, no, that isn't exactly how he put it but let's not quibble over form in a matter so important as the Prime Minister's Christmas Message to Canada (Copyright New York Times). The warmth, the understanding, the sheer humility of the man comes surging through every paragraph. For us there shall be, if we do prevail, a just society. What worries the Prime Minister is our capacity to prevail.

"Basically," said the Prime Minister (subtly reminding us that he had thought this thing out and gotten to the bottom of it) "societies need security. They need to be reassured. They need to feel that everything is going to be all right. And if they can't get that feeling from societies that deliberately give them options and choices, the consequence will be that the free process of government as we know it is going to break down."

* * *

Not since Grandma Moses laid down her brush and died has anybody painted so clear a picture of our moral state. With that uncanny flair of his for sensing the public mood, he stuffs our stocking, not with the coals of closure, but with baubles of options and garlands of choices.

But lest we become giddy with such gifts the Man cautions us not to hope that too much can be made of them. He says the only way to avoid gaps between desire and fulfilment "is by repeating the 'truth' to the people and getting them to participate in the decision — not in order that it be better but in order that they realize for themselves that their expectations cannot be fulfilled and that the problem is more difficult of solution than the dreams would reveal."

But the Prime Minister does not stop there. Gently and modestly invoking "the same terms as Thomas Aquinas", our leader reminds us that "you will always have people who have the morals of serfs and those who have the morals of princes. In other words, the morals of those whose conduct is based on orders — whether it be from God or from the church or from the father of the family or from the police in the state — and those whose conduct is not the result of having received an order but because they themselves have their own philosophy of the world and their view of what is right and wrong is not based on external command but on internal belief."

What need have we of stars to guide us when we have such elegant options, such resplendent choices — to put all our faith in our princes? Or prince, as the case may be.

* * *

And if we don't? If we don't we can look for all kinds of woe and strife. If we try to solve our problems "by violence in the streets or withdrawals through drugs and so on rather than, as in the days of Herman Melville, going to sea and hunting the white whale, I think we're in danger . . ."

Going to sea and hunting the white whale! Of course, that's the essence of the argument and the substance of the Man.

Melville!

"The ship tore on; leaving such a furrow in the sea as when a cannonball, missent, becomes a plow-share and turns up the level field.

"And now from the masthead comes the cry: 'there she blows — she blows — she blows right ahead.'"

But hold! What is this? We are still with Melville but the words are from Starbuck, the chief mate, and he speaks them to Captain Ahab:

"Great God! But for one single instant show thyself; never, never wilt thou capture him, old man. In Jesus' name no more of this that's worse than devil's madness. Two days chased; twice stove to splinters; thy very leg once more snatched from under thee; thy evil shadow gone — all good angels mobbing thee with warnings — what more wouldst thou have? Shall we keep chasing this murderous fish till he swamps the last man? Shall we be dragged by him to the bottom of the sea? Shall we be towed by him to the infernal world? Oh, oh, impiety and blasphemy to hunt him more!"

But Ahab had an answer for Starbuck: "Fool! I am the Fates' lieutenant!"

Canada, 1972. All out for Moby Dick.

Living in Fantasy World

By ANTHONY LEWIS
New York Times

The war could have ended a week earlier, but President Yahya Khan convinced General Niazi (Pakistani commander in Dacca) that China and the United States would intervene. — Gavin Young in The Observer, London.

LONDON — It would be pleasant to turn to some other subject, but this one will not go away. We shall be living indefinitely with the consequences, human and political, of all that has happened in India and Pakistan over the last nine months.

Least of all should Americans forget. Every day makes clearer their government's share of responsibility for the tragedy, and every day raises more disturbing questions about the way American policy is made.

That is the really worrying point about the recent White House briefings that led to a newspaper quarrel over identifying sources. The purpose of the briefings was to justify the American position in the Indo-Pakistan dispute. Their effect was to suggest that the two principal authors of American foreign policy, Richard Nixon and Henry Kissinger, live in a world of self-indulgent fantasy.

* * *

Thus according to the authorized version the United States was able to exercise a moderating influence over Yahya Khan by saying nothing publicly when he arrested the elected leader of East Pakistan, Sheik Mujibur Rahman, and hid his troops murder thousands of Bengalis and turn millions into refugees. This influence over Yahya was maintained by having the United States totally endorse the Pakistan view of the war, denouncing the Indians as aggressors.

The fact, as opposed to fantasy, is that unconditional American support prolonged Yahya Khan's intransigence. That is dramatically demonstrated in an account by Gavin Young, a British reporter of measured temperament who spent the 14 days of the war in Dacca and in close touch with A. K. Niazi and other Pakistani generals.

* * *

Young writes in The Observer that the generals in the East were ready to ask for a cease-fire on Dec. 10, and for a "peaceful transfer of power" to the elected Bengali leaders. They messaged Yahya, but he replied with the story that China and America were about to intervene militarily on Pakistan's side. Niazi, says Young, threw up his hands and said happily, "We are off the hook." That ended the hopes of an early cease-fire.

The position of Sheik Mujibur is another revealing matter. The United States never criticized his arrest, apparently believing that Yahya Khan had no political alternative. But now the former commander-in-chief of the Pakistan air force, Asghar Khan, a politician who is hardly an Indian stooge, has said that Yahya should never have arrested Mujibur and could have made a political settlement with him.

With the war over, the Nixon Administration came up with an ingenious new ex post facto justification. It had prevented an all-out Indian assault in the West and a widening of the war, it said, by sternly warning the Indians and their Soviet supporters of possible retribution. That was said to be the import of the talk about cancelling Nixon's trip to Moscow and of the movement of the aircraft carrier Enterprise to the Bay of Bengal.

Such boasting is inappropriate in the diplomacy of a great power even if the claims are convincing, and they are not. The Russians in this case have hardly been hotheads who needed to be cooled down by the United States. The best evidence is that, far from urging their Indian allies to war, they urged restraint; certainly that is believed by British officials, who have no inordinate admiration for the Soviets.

As for the Indians, it is doubtless true that there are hawks among them. But the correspondents who have dealt with the leading Indian generals have found them a sober group, with an understanding and even sympathy for the Pakistanis and no desire to crush their country. Very few armies have fought a war under such difficult emotional circumstances with so much control.

The uncontrolled brutality has in fact been on the other side. Can anyone doubt that? Outside Dacca the Bengalis have found the bodies of 200 of their leading intellectuals, bayonetted, choked or shot before the Indian troops arrived. That discovery has an immediacy that arouses horror, but Pakistan forces had slaughtered many others starting last March.

Richard Nixon and Henry Kissinger have taken no public note of those horrors since they began. Will they face that reality now, or will they go on with their private fantasy of righteous American influence that no one else can see?

continuing education

UNIVERSITY OF VICTORIA
EVENING COURSES
FOR ADULTS
SPRING, 1972

Liberal Arts
Beginning Piano for Adults
Conversational German
Developing the Learning Capacity of Pre-School Children
Law for the Layman
Movies and Films: The Contemporary Cinema from Mizoguchi to Godard
The Music of Canadian Composers
Plant Physiology for Gardeners
The Science of Creative Intelligence

Professional Development
Continuing Education for Nurses

Lecture Series
Canadian Economic Decision: Choice or Chance?
Psychology Today

Special Programs
Three Weekends on Campus

Computing Science
Introduction to Computers
Elementary Programming
Introduction to Applications Programming

Continuing education courses are open to any resident of Greater Victoria.

For a Calendar with course details and registration forms, call University of Victoria, Division of Continuing Education, 477-6911, Local 395 or 500.

Sandy Crawford
(insurance agent)
and the case of the hairy giant!

TUESDAY, 9:04 A.M.
The phone rang. (385-7721)
It was Minnie Carr, Highways Dept.
"What's up, Minnie?"
"Route 222. And 12 cars."
"An accident?"
"Stolen! By a sasquatch!"
Route 222! This was highway robbery.

WEDNESDAY, 2:17 P.M.
Followed suspect's footprints.
Make that yardprints.
Found him setting up Sasquatch Driver Training School.

THURSDAY, 10:30 A.M.
Road restored to normal congestion. Sasquatch got probation. Students got lower premiums. Wawanesa recognizes driver training. Case closed.

Gardner Agencies
899 FORT STREET, VICTORIA PHONE 385-7721
We insure things: homes, businesses, cars.
Through The Wawanesa Mutual Insurance Company

TORONTO MARKET TRADING

TORONTO CLOSING STOCKS
Distributed by CP
Toronto Stock Exchange—Jan. 3

Complete tabulation of Monday transactions. Quotations in cents unless marked $. z—Odd lot, xd—Ex-dividend, xr—Ex-rights, xw — Ex-warrants. Net change is from previous board-lot closing sale.

In addition to Canadian Press stock reports, bond and mutual fund prices, market quotations also are supplied by the following firms or agencies: Investment Dealers' Association of Canada, Richardson Securities, Royal Bank of Canada, Pemberton Securities, A. E. Ames & Co., Annett Mackay Ltd., and Vancouver Stock Exchange.

MINES

Stock	Sales	High	Low	Close	Net Ch'ge
A—B					
Acme	10500	25	24½	25	+ ⅛
Adanac M	2000	45	45	45	
Advocate	700	190	190	190	
Allied Mng	200	340	340	340	
Am Larder	2000	45	41	41	+ 6
Ang U Dev	See list below.				
Argosy	z220	34	30	34	
Ausar	1000	240	230	240	+ 3
Bankeng	1440	620	605	620	—15
Bary Expl	3100	119	115	115	— 9
Belim	1259	$17⅝	17⅛	17⅝	+ 1
Bl Hawk	z300	54	54	54	
Bralor C	17658	240	185	239	+59
Brameda	1000	90	90	90	+ 2
Brenda M	2700	440	430	440	+10
Brunswk	5120	295	281	281	— 4
Brunsw r	9673	12	10	10	— 4
Bunker H	1000	4½	4½	4½	— ½
C—E					
Cam Mine	1000	31	31	31	+ 2
Camflo	$366	255	239	255	+20
Cam Chib	1600	525	510	510	—15
Camp RL	z25	21	21	21	
C Tung	4200	160	160	160	
C Jamieson	1300	130	28	128	+ 5
C Malart	500	30	30	30	— 5
C Merrill	500	490	480	490	+10
Candore	1000	4	4	4	— 1
Cent Pat	1000	175	175	175	— 5
Chemalloy	2000	196	194	194	— 6
Chestrville	1000	10	10	10	
Chib M	1500	28	28	28	
Columb M	1000	35	35	35	
Comb Met	1000	10	10	10	
C Durham	4000	68	66	68	
C Marben	100	170	170	170	+ 2
C Morlsn	500	147	146	146	— 1
C Rambler	100	155	155	155	
C Rexspar	1000	16	14	16	— 2
Cop Fields	1100	125	121	125	
Coulee	1000	13	13	13	
Crolgnt	250	750	750	750	
D'Eldona	3600	45	44	44	
Denison	1418	$26⅝	25½	26⅝	+ ⅞
Dome	870	$54¾	54	54¾	+ ¼
D Exptor	3000	136	136	137	— 3
Donalda	1300	7	7	7	+ ½
Dynasty	550	595	575	595	+10
F—J					
Fort Reinc	1500	37½	35	35	+ 1
Frobex	8000	36	36	36	+ 1
Gnt Masct	2050	490	480	490	+10
Giant Yk	z50	690	690	690	
Goldray	1200	47	47	47	+ 2
Grandoc	700	440	440	440	
Granisle	100	830	830	830	+15
Highmont	300	230	230	230	—19
Hollinger	275	537	36⅝	36⅝	
Huds Bay	$34	$21¼	21	21⅛	— ⅛
Int Halliw	1000	23	23	23	+ ½
Int Mogul	1150	800	785	800	
Int Obeska	z100	28	28	28	
Iron Bay T	300	315	315	315	+ 5
Iso	2125	129	128	128	— 2
Jelex	2000	10	10	10	— 2
K—N					
Kerr Add	627	745	740	745	
Lacanex	1200	90	90	90	+ 5
Lacanex w	200	30	30	30	—15
L Dufault	3300	$12⅞	12⅞	12⅞	+ ⅛
La Luz	850	205	201	205	+ 4
Langis	2000	5	5	5	— 1
Liberian	100	810	10	10	
LL Lac	2700	185	180	183	+ 3
Lost River	2400	390	375	385	— 5
Louvicrt	100	10½	10½	10½	— ½
Lyfton M	500	130	125	125	— 5
Mc Adam	5000	44	44	44	
Mc Intyre	z25	$74¾	74¾	74¾	
Mentor	2000	61	61	61	— 6
Midrim	4500	12	12	12	+ ½
Mt Wright	1000	21	21	21	— 4
Multi-Mi	3000	24	24	24	+ 1
NBU Mine	1000	285	285	285	+ 5
New Cal	3590	26	25	26	
Newconx	1300	520	510	520	+10
N Dimens	See list below.				
Newlund	5000	13	12½	12½	— ½
N Que Regl	520	760	740	740	—30
N Senator	9320	12	11	11	— 3
Noble M	1000	120	120	120	
Nor Acme	500	16	16	16	— 2
Nortex e	See list below.				
N Gate	12632	525	470	515	+40
N Rock	500	223	226	220	— 3
O—S					
Opemska	1600	870	865	870	+15
Orchan	1100	380	375	380	+10
Pac Coder	200	180	180	180	—10
Pamour	3000	175	175	175	
Pattno N V	462	$13¼	13½	13½	— ⅜
Pce Expl	3600	60	60	60	+ 1
Pine Point	1050	$24⅛	24	24	— ⅛
Placer	100	26	26	26	— ½
Prado Exp	100	120	120	120	— 1
Preston	2500	790	760	780	+20
Radiore	1000	24	24	24	
Rio Algom	100	$15	15	15	— ¼
Roman	3720	640	640	640	
Ryanor	1000	14	14	14	
Sherritt	z132	$14⅝	14½	14⅝	
Silvmg	1000	19	19	19	— ½
Stanrck	3000	40	39	40	+ 3
Steep R	500	231	231	231	
Sullivan	182	270	270	270	+ 2
Sunbrst E	3500	11	11	11	+ 1
T—Z					
Tara	4000	$13⅝	13	13⅝	+ ⅜
Teck Cor A	900	475	465	485	
Teck Cor B	1633	425	415	425	
Texmont	2000	37	37	37	— 1
Tex-Sol	3000	59	58	59	
Tonilee M	1575	41	41	41	— 4
Trin Chib	2000	10½	9	9	— 3
U Mining	500	25	25	25	
U Siscoe	700	175	170	175	
West Mine	200	260	260	260	— 5
Wstfield w	300	49	49	49	
Wilco	1000	15	15	15	+ 1
Windfall	500	10	10	10	
Yk Bear	100	430	430	430	

OILS

Stock	Sales	High	Low	Close	Net Ch'ge
All East G	700	545	540	545	— 5
Alminex	300	525	520	520	—10
Am Leduc	5700	9½	9	9	— ½
Asamera	1850	$17¾	17½	17½	— ¼
Ashland C	5600	$12¼	12	12	
BP OG	850	610	610	610	— 5
CS Pete	6000	610	595	605	+10
C Bonanza	300	129	129	129	+ 4
C Dehi	100	525	525	525	
C Ex Gas	2100	335	325	330	+ 5
C Homestd	300	820	820	820	+10
C Reserve	300	550	550	550	—10
Cdn Tricnt	100	14	14	14	— ⅜
Chieftan D	800	810	810	810	—20
Clark Can	1530	375	360	375	+15
Decalta R	1500	250	235	235	—15
Francana	400	470	470	470	+20
Houston O	2000	194	190	190	+ 5
Houstqn w	2400	80	75	75	+ 5
Lochiel	5650	157	156	157	+ 4
Midcon	1500	55	55	55	— 9
Mt Pete	1100	260	251	251	— 9
N Davies	6000	6	5½	5½	— ½
Northld	1000	80	80	80	+ 2
Numac	2320	$12¾	12⅝	12¾	+ ⅛
Oakwood P	z42	91	91	91	
Page Pet	236	200	200	200	
Pan Ocean	5523	$12⅝	12	12	+ ⅛
PanCdn P	851	$14¾	14½	14½	
Peruv	1200	30	30	30	
Petrol	200	132	132	132	— 2
Pinnacle P	1300	46½	44	44	—2½
Place G	1000	100	100	100	
Ponder	1000	75	75	75	
Ranger	290	$13½	13½	13½	+ ¼
Scurry Rn	1000	$14¾	14¾	14¾	+ ⅛
Siebens	3400	905	900	900	—20
Sogepet	1700	137	135	135	
Spooner	2200	109	106	106	— 1
Total Pet	1270	615	605	605	+ 5
Total P A p	100	$14¼	14¼	14¼	— ⅛
U Canso	2600	410	400	410	+10
U Canso w	700	60	60	60	
Ulster Pet	1800	144	141	142	— 3
Voyager P	400	500	500	500	—10
W Decalta	1233	675	670	675	+ 5

INDUSTRIALS

Stock	Sales	High	Low	Close	Net Ch'ge
A—B					
Abitibi	1025	$7⅛	7	7⅛	
Abitbi 7½p	25	$50½	50½	50½	+ ½
Acklands	z50	$7⅞	7⅞	7⅞	
Acklnd 3p	175	$11⅝	11⅝	11⅝	+ ⅜
Acres Ltd	200	11⅝	11½	11⅝	
Acres A pr	25	41	41	41	
Acres wt	100	225	225	225	— 5
Alta Gas T	375	51	51	51	
Alta G D p	z5	$141	141	141	
Alta Nat	100	20	20	20	
Alcan	2200	$18½	18⅜	18½	+ ¼
Alcan pr	160	$26⅛	26½	26⅛	+ ⅛
Algo Cent	500	9⅝	9½	9⅝	+ ⅜
Algoma St	450	$13½	13¼	13½	+ ¼
Algom	174	475	475	475	
Algóma pr	100	475	475	475	
Allarco Dv	400	55	495	495	— 5
Alliance B	100	330	330	330	—25
Anglo-cn	100	480	480	480	+10
Ang CT 4½	35	$31	31	31	
Aquitaine	1047	$24	24	24	+ ⅛
Argus C pr	200	9⅝	9⅝	9⅝	
Alco Ind	705	8⅝	8⅝	8⅝	— ⅛
Alt Sugar	z50	6¾	6¾	6¾	
Bank Mtl	3286	$18½	18⅛	18⅜	+ ⅛
Bank N S	705	$30¾	30⅝	30¾	+ ⅜
Baton B	1150	15	15	15	
Beaver L	z143	$19	19	19	
Bell Canad	1157	$46⅝	46¼	46½	
Bell 'A pr	150	53	53	53	+ ¼
Bell B pr	150	$55½	55¼	55¼	+ ¼
Black P	2150	$5½	5⅜	5½	
Block Bros	1300	295	290	290	
Bombrdier	100	9½	9½	9½	— ⅛
Bovis Cor	2300	190	185	190	+15
Bow Valy	505	28	27⅝	28	+ ⅞
BP Can	21700	$11⅞	11¾	11⅞	+ ⅜
B Can A	50	75	75	75	
Bramalea	600	375	370	375	+10
Brascan	5801	$18¼	18	18¼	
Brinco	820	$5⅝	5⅝	5⅝	
BC Sugar	100	$19⅝	19⅝	19⅝	+ ¼
BCh 4% p	110	$65½	65½	65½	+ ½
BCP 5.15	150	70	70	70	
Bushnell	300	7	7	7	
C—E					
Cad Dev	2255	8⅞	8¼	8⅞	+ ⅛
CAE Ind	1125	480	480	480	+ 5
Calgary P	100	$26½	26½	26½	
CD Sugar	25	$33¼	33¼	33¼	
Can Malt	250	$26½	26	26⅜	+ 1
C Packrs	375	19	19	19	
Can Perm	3914	$17¾	17½	17¾	+ ½
Cdn Brew	1504	7⅛	6⅞	7⅛	+ ⅛
C Brew Bp	120	37⅜	37⅜	37⅜	+ ⅛
C Cabtesy	1100	$14¼	14½	14¼	+ ¼
C Cable w	240	255	255	255	+15
Cdn Can A	250	6⅝	6¼	6⅝	+ ⅛
CGE	200	$25⅛	25	25⅛	—2⅞
CGE pr	45	$26⅛	26⅛	26⅛	— ⅞
C Goldie	700	415	410	410	
C Hydro	100	14	14	14	+ ¼
C Hydr pr	800	$14½	14½	14½	
C Imp Bank	1975	$24⅛	24⅛	24⅛	+ ⅜
C Ind Gas	730	9⅝	9	9⅝	
CIL	642	14	14	14	
C Intrurb p	400	3⅞	3¾	3¾	
C Marconi	1000	290	285	290	+10
C Ocdental	700	8⅝	8¼	8⅝	
CP Inve pr	475	24	24	24	+ ¼
CP Inve w	1560	305	300	305	
CP Ltd	17985	$14¼	13⅞	14¼	+ ⅜
Cdn Tire	z10	$40	40	40	
Can Tire A	1203	$35⅞	35¼	35¼	
C Utilties	450	$37¼	37¼	37¼	— ⅜
C Util 5 pr	40	$71	71	71	+ 3
C Util 6 pr	z10	$84	84	84	
C Util w	200	900	900	900	+25
CWN Gas	z10	$21⅛	21⅛	21⅛	
Canron	400	$19½	19½	19½	+ ¼
Capit Div	2000	57	54	57	+ 3
Cara—	200	460	455	455	
Cdn R Ltd	1800	6⅞	6¾	6⅞	
Ct Ont Stle	2006	8	8	8	— 1
Chemcell	925	475	475	475	—10
Chem 175 p	250	21	21	21	+ ⅜
Chrysler	310	$28¼	28½	28½	— ¼
Codville A	3750	485	450	485	+85
Columbi p	300	9½	9¼	9½	+ ⅛
Comico	1235	$22⅞	22⅝	22⅞	+ ½
C Holiday I	100	$11¼	11¼	11¼	— ⅛
Comtech	100	240	240	240	— 5
Con Bath	325	7⅞	7¾	7⅞	— ⅛
Con Bath p	400	$12⅞	12¼	12¼	— ¼
Bldg	13200	155	150	155	+ 5
Con Distrib	400	24	23⅞	23⅞	— ⅛
Cons Gas	2600	$19¾	19⅝	19¾	+ ⅛
Cornat Ind	1000	155	155	155	+ 5
Crain R L	200	$11⅛	11⅛	11⅛	
Crestbrk	5200	380	375	380	+ 5
Crwn Life	1000	$31½	31½	31½	+ ½
Crown Trst	1500	$16⅝	16½	16⅝	— ⅜
Crush Intl	130	$17¾	17¾	17¾	+ ¼
Cygnus A	510	$5½	5½	5½	— ⅛
Cygnus B	130	5⅝	5⅝	5⅝	
Debnld B p	40	$79¾	79¾	79¾	+ ⅜
Disti Seag	865	$30½	30¼	30½	+ ⅜
Doman I	200	9⅝	9¾	9⅝	— ¼
Dom Stes	33P0	$34	33⅝	34	+ ¼
Dofasco	z25	$24¼	24¼	24¼	
Dofasco p	25	$77	77	77	+ 1
Dom Lime	100	8	8	8	
D Lime w	600	55	46	46	—10
Dom Store	1579	$14⅜	14⅜	14⅜	
Domtar	200	$12⅞	12⅞	12⅞	+ ⅛
D Textile	625	$20¼	20	20¼	+ ⅛
Dupond	225	$20¼	20¼	20¼	+ ¼
Econ Inv	290	$13½	13½	13½	
E-L Fin	200	6⅝	6⅝	6⅝	— ⅛
Electro Ind	425	41	40½	41	+ ¼
Emco	100	6⅛	6⅛	6⅛	+ ⅛
Erie D	400	8	8	8	
Erie D A	300	8⅜	8⅜	8⅜	+ ⅜
F—J					
Falcon	530	83	83	83	
Fed Diver	1000	150	140	140	—10
Fed Grain	500	8	8	8	
Fleet Mfg	200	86	86	86	
Fleetw'd	200	$10½	10½	10½	+1½
Ford Cnda	100	$85½	85	85½	
F Seasons	100	$14½	14½	14½	
F Season w	1120	640	640	640	+15
Fraser	500	$12½	12½	12½	— ½
Gaz 5½ pr	25	65	65	65	
Gen Distrb	325	$18¾	18½	18½	— ½
GMC	108	80½	80½	80½	+ ½
GMfg A	50	82	82	82	— ½
Genstar L	950	$12⅞	12¾	12¾	
Gnstar L w	100	445	445	445	+ 5
Gesco Dis	100	390	390	390	— 5
Glendale	500	495	495	495	— 5
Gleng U	250	5⅝	5¼	5¼	
Goodyer	z5	$166	166	166	
Godyear p	272	36	36	36	+1½
Graft G	500	20	20	20	+ ¼
GL aper	P250	$17½	17½	17½	
GL oPwer	876	$19¾	19⅝	19¾	+ ¼
GN Capital	300	8	8	8	
Gt West S	850	55½	5½	5½	— ½
Greyhnd	100	$15½	15½	15½	+ ⅛
GSW C pr	z4	$71¼	71¼	71¼	
Guar Trst	550	$14¾	14¾	14¾	+ ¼
Gulf-Can	3850	$25½	25	25⅜	+ ⅜
H Group	1160	$21½	21	21½	+ ⅛
Hamilton T	200	$10⅝	10⅝	10⅝	+ ⅛
Hardee	300	115	115	115	— 5
Hard Crp A	200	$14¼	14¼	14¼	— ⅛
Harveys F	3600	85	83	83	— 5
Hawker S	800	265	260	265	+ 5
Hays Dna	z20	$12	12	12	
Hedway C	200	345	345	345	
Home A	700	$33½	33¼	33½	— ¼
Horne Pld	600	260	260	260	
Hoden DH	200	325	325	325	
H Bay Co	1650	$19¼	19⅛	19¼	
HB Oil Gas	725	$44½	44¼	44¼	— ¼
HB Oil G pr	300	56	56	56	
Husky Eri	200	$24¾	24½	24¾	+ ¼
Husky Oil	2795	$16¼	16	16¼	+ ¼
Husky B pr	75	43	42⅝	42⅝	— ⅛
Husky D W	212	615	615	615	
Husky E w	1520	540	535	535	— 5
IAC	1375	$19⅝	19⅝	19⅝	+ ⅛
IAC w	250	780	780	780	
Imasco	600	$19	19	19	
Imp Oil	3939	$31½	31⅛	31½	+ ⅜
Indal Can	100	$9½	9½	9½	— ½
Inland Gas	z10	$12¾	12¾	12¾	
Inter-City	600	6¾	6⅝	6¾	— ⅛
Inter C A p	100	$16½	16½	16½	— ¾
Inter C B p	100	$19½	19½	19½	+ ⅜
Inter C A w	200	280	280	280	—20
IBM	48	$335	335	335	
Int Nickel	5970	$32¾	32¼	32¼	+ ¼
Int Util	4525	$42⅝	42⅜	42⅝	— ⅛
Inlpr Pipe	1070	$39⅝	39⅝	39⅝	+ ⅛
Int Pipe w	975	$14¼	14	14¼	+ ⅛
Inlpr Steel	1400	57⅞	7⅝	7⅞	+ ¼
Inv Grp A	110	8	8	8	
Inv Grp 5 p	z35	$22	22	22	
Island Tel	100	$10⅝	10⅝	10⅝	+ ⅛
ITL Ind	130	435	435	435	+10
K—N					
Kaiser Re	3300	405	400	405	+15
Kaps Tran	640	7⅞	7⅝	7⅝	
Keeprite P	500	$11½	11½	11½	+ ½
Kelsey H	300	8⅝	8⅝	8⅝	+ ½
Kelvinatr	200	490	480	480	—20
Kenting	100	$10¼	10¼	10¼	+ ¼
Koffler	250	$15⅝	15⅝	15⅝	+ ⅛
A p	600	9	9	9	
Koffler w	200	675	675	675	— 5
Labatt	600	$22¾	22⅝	22¾	+ ¼
Labatt pr	250	$23¾	23¼	23¾	+ ⅛
Laidlaw M	775	$14⅝	14¼	14⅝	+ ⅛
Laidlaw A p	275	15	15	15	
Laura Sec	z10	9	9	9	
Lau Fin	728	9⅝	9¾	9⅝	+ ⅛
Lau Fn 140	z15	$18¼	18¼	18¼	
Lau F 2.00	z2	$25¼	25¼	25¼	
Leigh Inst	5400	$5⅛	490	5⅛	+ ⅛
Lob Co A	100	5⅝	5⅝	5⅝	— ⅛
Lob Co B	400	5¾	5¾	5¾	+ ⅛
Lob Co pr	225	$30¾	30½	30¾	+ ⅜
Lob G A pr	100	$19¼	19¼	19¼	— ¼
Loeb M	800	330	330	330	
Maclarn B	200	$16	16	16	
Maclan H A	1600	9⅝	9½	9½	— ½
MH Cable	950	8½	8½	8½	+ ⅜
MB Ltd	200	$25¼	25¼	25¼	
Magnason	200	8⅝	8⅝	8⅝	
Magnetics	z34	73	73	73	
Maher	500	$20¼	20¼	20¼	— ¼
Maritime	266	$22	22	22	
Markboro	1350	5⅝	5⅝	5⅝	— ⅛
Mass-Fer	2162	$11⅝	11½	11⅝	+ ⅛
MEPC	3825	$7½	7⅛	7⅛	+ ⅛
MECP w	3100	250	230	250	+25
Melchers	200	10	10	10	— ⅞
MGFA	200	200	200	200	
Microsyst	z60	6	6	6	
Micrsys w	z200	170	170	170	
Mill Brick	100	415	415	415	
Molson A	2107	$19⅝	19	19¼	
Molson B	544	$19⅛	19⅛	19⅛	— ⅜
Monenco	100	6¼	6¼	6¼	
Mtrs	624	$38⅛	38¼	38¼	+ ⅛
Morse A	500	16	15½	15½	+ ¼
Morse B	100	$36½	36½	36½	—1½
Murphy	300	$12½	12⅜	12⅜	+ ¼
Nabrs Dlg	100	10	10	10	— ¼
NaChrs I	2275	6⅝	6½	6⅝	+ ⅜
N Hees Ent	2147	390	340	390	+40
Nat Hees	700	370	330	370	+40
Nat Sea	400	$9½	9½	9½	+ ⅛
Neonex	1400	390	380	380	—10
N Provid D	5100	42	40	42	+ 3
Ntld LP	1275	$12½	12⅜	12½	+ ¼
Norānda	375	33	32⅞	33	
Nor Cit G	1525	$14⅜	14¼	14⅜	
Nor Cit B p	150	$29¼	29¼	29¼	
Nor Cit w	300	575	575	575	+20
O—S					
Ocdentl Pt	150	$12⅜	12⅜	12⅜	+ ½
Ocean Cm	1385	$30½	30¼	30½	
Oil P	10100	190	190	190	
OSF Ind	55	490	490	490	—10
Oshawa A	x566	$11¾	11⅜	11¾	+ ⅜
Oshawa w	500	145	145	145	+10
Overlnd 2 p	1000	450	450	450	+ 5
Pac Pete	6310	$31⅜	31	31½	+ ½
PanCan I	280	240	240	240	— 5
Peel Elder	300	$14⅜	14⅜	14⅜	+ ⅛
Pembin A	500	27	27	27	+ ⅛
Pemb D p	25	$24¾	24¾	24¾	
Penningtn	100	$11½	11½	11½	— ¼
PC Jwl pr	28	$94	94	94	
PC Jwl A	1315	$9¼	9¼	9¼	
P Dept S	200	$11½	11½	11½	
Phillips Cb	100	$10¼	10¼	10¼	
Pow Corp	990	$5¼	5¼	5¼	+ ⅛
Pow C 5 pr	100	8⅜	8¼	8¼	+ ⅛
Pre Cable	1750	$12	11⅞	12	
Price Com	125	7⅜	7⅜	7⅜	
Q Brdcast	100	5¼	5¼	5¼	+ ¼
Rank Org	125	$21⅜	21⅜	21⅜	+ ⅛
Realty C	100	350	350	350	—10
Realty C w	1000	95	90	95	+15
Reed Oslr	2250	5⅝	8⅞	8⅝	— ⅛
Reichhold	200	9	9	9	+ ¼
Reich wt	800	275	275	275	+25
Reitman	1400	$19¼	19¼	19¼	— ⅜
Reitman A	200	$17¾	17⅜	17⅜	— ¼
Rileys D	489	215	200	215	+15
Ripley Int	200	340	340	340	—10
R Little	50	35	35	35	+ 1
Rothman	600	16	16	16	
Rothmn w	200	330	330	330	+ 5
Rothm 2p	z100	20	20	20	
Royal Bnk	3769	$29¼	28⅞	28⅞	+ ⅛
Royal Trst	235	$36—	36¼	36¼	+ ¾
St Maurice	1000	65	65	65	+ 3
Sandwell	300	5⅝	5¾	5¾	— ¼
Sayvette	5900	55	490	490	—10
Schmdt B p	400	8½	8½	8½	+ ¼
Scintrex	200	290	290	290	+10
Scot York	200	9⅝	9¼	9¼	— ¼
Scot Lasel	160	8⅝	8⅝	8⅝	+ ¼
Scot Paper	z25	20	20	20	
Seco Cem	200	$10½	10⅜	10⅜	
Shaw Pipe	500	59	8¾	8¾	— ⅜
Shell Inv p	50	$36½	36½	36½	
Shell Inv w	500	$16¾	16⅝	16¾	
Shell Can	449	$36⅞	36¾	36⅞	+ ⅜
Shepherd	300	475	425	425	—70
Sifton Pro	100	395	395	395	— 5 d
Simpsons	118	$22	22	22	
Simpson S	3032	$28½	28⅛	28½	— ⅛
Skyline H	300	9¼	9¼	9¼	
Slater B pr	400	$13⅞	13⅞	13⅞	+ ⅛
Slat W Can	1850	$13⅛	12¾	12¾	— ¾
Slate W	10300	8½	8½	8½	+ ⅛
St Brodcst	300	$13½	13½	13½	
Steel Can	1157	$26⅜	26⅛	26⅛	— ⅛
Steetley I	1000	5⅞	6⅞	6⅞	— ⅜
Steinbg A	8000	$23	22¾	23	+ ⅞
Steinfron	100	310	310	310	
Stuart Hse	400	355	355	355	
T—Z					
Texaco	105	$33⅞	33⅞	33⅞	— ⅛
Texas Gu S	2600	$15¾	15⅛	15½	+ ⅜
Thom Nes	175	$29	29	29	— ¾
Toromont	200	135	125	125	—10
Tor Dm Bk	2

Molsons 'Saved $1 Million' in Tax

OTTAWA (CP) — By closing the sale of Montreal Canadiens last Thursday instead of, say this week, the Molson brothers of Montreal may have saved themselves an estimated $1 million or so in income tax.

Valuation date for calculating future capital gains newly subject to tax was proclaimed Sunday by the government as Dec. 22 for shares traded publicly in Canada.

However, while the starting point for calculating gains is eight days before the Molson sale, only gains realized from Jan. 1 — two days after that sale — will be taxable under the new law.

David, William and Peter Molson, members of the Montreal banking and brewing family, sold their controlling 700,000 shares in Canadian Arena Co. Ltd., the company that owns the Montreal Forum and Canadiens of the National Hockey League.

The price paid by a group of buyers, including distillers Edward and Peter Bronfman, the Bank of Nova Scotia and Toronto broadcaster John Bassett, was not disclosed.

Unofficial estimates put the price at $22 or more a share, at least $15.4 million in all.

Had the sale been closed today at the same price instead of last week, it would have represented a gain of at least $7 a share — almost $5 million altogether — from the market value of $15 a share quoted on V-day Dec. 22.

In theory, at least, one-half of that gain — about $2.5 million — would have been taxable in the hands of the Molson brothers.

Assuming that each has income that attracts a tax rate of about 50 per cent, they would have been liable for total tax of at least $1.25 million.

However, the issue is academic because the deal came before Jan. 1.

Had it come later, it is possible that the sellers would have driven a harder bargain, demanding more money to make up for the tax cut.

Further, it would have been open to the Molsons to challenge the Dec. 22 valuation as being too low.

Ottawa tax officials say that they probably would have had a convincing argument that the true market value on or around Dec. 22 was much closer to the price they received Dec. 30 than the value quoted on the stock exchange.

After all, they obtained the higher price in arms-length bargaining.

Lowest Ever Growth Rate

MONTREAL (CP) — The world's airline industry had its "lowest ever" growth rate in 1971, a preliminary report by the International Civil Aviation Organization says.

The report, based on estimated traffic for the scheduled airlines of ICAO's 122 member states, shows the airlines carried more passengers and freight in 1971 than ever before. However, the increase in traffic is lower than in past years.

Excluding the U.S.S.R. which joined ICAO in 1970 and includes some non-scheduled traffic in its figures, total passenger, baggage, freight and mail traffic on member airlines is expected to be 33,545 million ton-miles, an increase of only two per cent from 1970 and the lowest percentage increase in the 20 years of IACO's existence.

During the last decade, the annual rate of increase for this total traffic has ranged from a low of nine per cent to a high of 19 per cent.

The number of passengers carried rose to 320 million from 314 million, an increase of two per cent, compared to the seven-per-cent increase from 1969 to 1970. The average number of passengers per aircraft rose to 56 from 55, and the average number of miles flown by each passenger also increased to 764 from 758, although both figures represented a smaller percentage increase than in 1970.

business

AB KENT - EDITOR

Marathon

The 1,000-room Laurential Hotel in Montreal has been purchased by Marathon Realty Co., subsidiary of Canadian Pacific Investments Ltd.

The hotel was owned by Laurentian Hotel Co., a wholly-owned subsidiary of Sheraton Hotels, part of the U.S.-owned ITT Sheraton Corp. Sale price was not disclosed.

The hotel was built after the Second World War and first opened in February, 1948.

Western

Western Broadcasting Co. Ltd. has announced a reorganization of its corporate structure has been completed.

The company has sold all is broadcast assets to a wholly-owned subsidiary, Western Broadcast Holdings Ltd.

The broadcast assets include radio, television and cable systems in B.C., Alberta, Manitoba and Ontario.

Non-broadcast interests, including sales, broadcast production and manufacturing enterprises, are not included in the reorganization.

Oshawa

The Oshawa Group Ltd. of Toronto has reached agreement to buy the holdings of major shareholders of Codville Distributors Ltd. of Winnipeg.

The company said the same terms would be offered to other shareholders. If Oshawa Group buys all outstanding shares the purchase price would be about $3.5 million.

Holdings of the major shareholders would be bought for cash at prices of $8.50 per class B share and $5.15 per class A share.

Codville Distributors supplies 93 IGA stores, 297 Much More stores, Seven Locmarts, five wholesale warehouses and unaffiliated retailers from distribution centres in Winnipeg, Regina and Saskatoon. The company operates in northern Ontario, Manitoba and Saskatchewan.

Leeds

Trebor Sharps Ltd., a British candy manufacturer, has acquired all outstanding shares of Leeds Candy Corp. of Montreal.

Leeds, a 10-year-old subsidiary of Fisher Bros., Inc., said that Trebor Sharps had also ordered construction of a new $2 million plant at Granby, Que., the company's first in North America.

The new plant will produce candy products largely imported in the past as well as importing items for test marketing from the Trebor-Sharps-Clarnico organization around the world.

The U.S. market is a primary target, according to Ed Barr, vice-president—marketing of Leeds.

McNamara

An out-of-court settlement has been made on behalf of McNamara Corp. Ltd., the heavy construction division of Bovis Corp. Ltd., of Toronto, with a U.S.-based construction firm involved in building the Oroville dame in northern California.

A claim of $3.7 million was awarded to the Canadian contractors and settlement amounts to a cash payment of $2.4 million by George A. Fuler Co. Inc., (later Gafulco Co. Inc.) facilitated by acquisition of Fuller by Northrop Corp., of Los Angeles.

McNamara was sponsor of a contract for underground power facilities, with 60 per cent interest and the U.S. contractors, who subsequently defaulted, had 40 per cent.

Afton

Afton Mines Ltd. reports native copper is present in samples of ore from its property 10 miles west of Kamoops, but assays are awaited from drill cores.

Diamond drilling was started after encouraging results were obtained from a series of percussion drill holes.

Equatorial

Insufficient new results to warrant proceeding further were disclosed in summer exploration work at Ahbau Creek property of Equatorial Resources Ltd., the firm has been told by Texas Gulf Sulphur Co.

Efforts to interest another senior mining company will be made, Equatorial reports.

Meanwhile, Equatorial will continue its program of diversification into non-mining areas such as real estate development, of which a parcel in Fiji is an example.

Black

Steel Bros. Canada Ltd., a Burnaby building materials supplier, has purchased Black Bros. Ltd., wholesalers of industrial equipment, electrical supplies and hardware.

Outlets in Vancouver, New Westminster, Victoria and Nanaimo are included. Purchase price was not disclosed.

The deal with Steel Bros., subsidiary of an international organization based in London, is effective this week.

'Paper Gold' Distributed

WASHINGTON (AP) — The International Monetary Fund announced Sunday the allocation of $2.9 billion in Special Drawing Rights to complete its initial three-year program of assignment of so-called "paper gold."

The program was adopted by the IMF in 1969 in an effort to add liquidity in international-payment transactions. The first allocation was made on Jan. 1, 1970, for $3.4 billion and the second for $2.9 billion on Jan. 1, 1971.

Among the major allocations, effective today in millions of follars, included:

The United States 710.2; West Germany 169.6; France 159; Britian 296.8; Japan 127.2; Canada 116.6; The Netherlands 74.2; and Australia 70.4.

LONDON

LONDON (CP) — Closing stocks quotations in new pence unless pounds are indicated: Assd Brit Foods 72½; Blyvoors 124; Bowater Paper 196; Brit AM Tob 326½; Brit Assets Trust 87; Brit Leyland Motors 56¼; Brit Oxygen 74½; Brit Petroleum 523½; Brit Petroleum New 265; Burmah Oil 365½; Can Pac 685; Charter Cons 246½; Courtaulds 194¼; Distillers 156¾; Dunlop Holdings 172; E and M Ind 209; Free St Geduld 508; Gen Elec 176¼; GR Univ Strs 313; Hawker Siddeley 334; Hudson Bay 945; Icl 291; Imp Tob 98; Kloof 315½; Marks and Spencer 284; Metal Box 395½; Rio Tinto-Zinc 743½; Sec Scott Invest 111; Shell T and T 333; Tube Investments 437; Unilever 320¼; Vickers 98; West Driefontein 807½; Woolworth 94.

Bonds (pounds): Brit Transports 78-88, 62½; Brit 2½s Consols, 29½; Funding Fours 98¼; War Loan 3½s, 41⅞.

MUTUAL FUNDS

TORONTO (CP) — Friday's closing prices on selected mutual funds, supplied by the companies directly or through brokerages. They are prices at which the securities could have been sold (bid) or bought (asked).

Acro Fund	1.17	1.28
All Canadian Com	8.20	8.96
All Canadian Div	9.15	10.00
All Canadian Ven	3.65	3.98
American Growth	6.33	6.45
Ambrose Equity	4.45	4.86
Associate Investors	5.37	5.42
Beacon Growth	6.56	6.91
Canagex	9.52	10.29
Canadian Gas Energy	13.44	14.99
Canadian Invest Fund	4.66	5.15
Canadian Sec Growth	4.67	5.13
Cdn. S.A. Gold Fund	4.31	4.71
Canadian Trusteed	4.96	5.45
CSM Japan Fund	8.27	8.98
Capital Growth	9.10	9.89
Commonwealth Intl	13.29	14.60
Commonwealth Intl Lev	3.43	3.77
Commonwealth Venture	6.31	6.93
Corporate Invesors	5.57	6.09
Corporate Inv Stk Fund	4.82	5.27
Dominion Compound	5.43	5.90
Eaton Viking	5.01	5.45
Entarex Investment	5.98	6.54
Exec Fund Canada	5.86	6.42
Fonds Collectif A	6.24	6.82
Fonds Collectif B	5.69	5.87
Fonds Collectif C	8.65	9.45
Fonds P.E.P.	3.59	3.90
Fraser Grwoth	2.84	3.12
GIS Compound	9.61	10.56
GIS Income	3.46	3.81
Growth Equity	6.34	6.95
Harvard	6.54	7.17
Industrial Growth	5.60	6.15
Keystone Canada	7.53	8.28
Magna Carta	1.65	1.79
Maritime Equityl	2.97	3.35
Marlborough	2.75	3.19
Mutual Accumulating	5.26	5.78
Mutual Bond	10.37	11.40
Mutual Growth	5.13	5.64
Mutual Income	4.74	5.21
Natrusco	13.57	14.17
Natural Resources	6.75	7.38
N.W. Equity	6.69	7.35
N.W.Financial	4.47	4.91
N.W. Growth	5.62	6.18
Pension Mutual	7.43	8.14
Regent Growth	8.95	9.84
Regent Venture	4.15	4.56
Royfund	5.47	5.90
Sav Inv Pref El Rev	6.26	6.88
Sav Inv Am Pref	9.19	10.10
Spec	9.35	10.32
Templeton Growth	5.48	5.99
Timesd Invtslment	7.32	
Univ Sav Equity	7.19	7.99
Xanadu	3.16	3.46

VW Closes 6 Factories

WOLFSBURG (UPI) — The Volkeswagen Motor Company, West Germany's biggest industrial enterprise, today closed down six domestic factories for one week because of low orders, a company spokesman said.

The spokesman blamed a "worsening domestic consumer climate" and difficulties in the export market for the decision.

He said assembly lines would be running again next Monday.

The shutdown affected about 90,000 of the concern's 130,000 work force, the spokesman said.

He said manufacturing lines in the minitruck and minibus divisions were not affected by the closedown.

Volkswagen closed down for two weeks in December because of a lack of components as a result of a metal workers strike in the south German districts of North Baden and North Wuerrtemberg.

$ EXCHANGE

VICTORIA — Purchase of U.S. funds in terms of Canadian dollar was quoted by Royal Bank at 99½ for cheques, 99¾ for cash, 98⅝ for silver. Selling rates were $1.00¼ for cheques and $1.00⅛ for cash.

NOON PRICES

NEW YORK (CP) — Canadian dollar down 11/64 at 99⅝ in terms of U.S. funds. Pound sterling up 1/32 at $2.55¼.

Dollar Holding Steady

LONDON (UPI) — The dollar's debut in 1972 proved a quiet affair in the first trading session of the year on European exchanges today.

It improved a bit in early trading in West Germany and Switzerland, turned down in Britain, was unchanged in Italy and held steady in France in calm conditions.

In most main centres, however, the "new look" dollar still held well above its official parity.

In Frankfurt the dollar opened the day at 3.2730 West German marks and demand pushed it slightly higher than Friday's final level of 3.2685 marks. The official rate in Germany is 3.2725 marks.

In Britain, buying orders for pounds in early deals pushed the dollar lower to $2.5539 to the pound compared with Friday's closing price of $2.55225. The official dollar rate is $2.6057 to the pound.

FURNITURE
VINYL REPAIRS
REFINISHING
SPECIALTY FINISHERS
382-4612

DODGE "COLT" MADE IN JAPAN
FULL PRICE $2297 DELIVERED VICTORIA
2-DOOR COUPE
$63 DOWN $63 PER MONTH FOR 48 MONTHS ON APPROVED CREDIT
NATIONAL CHRYSLER DODGE
819 YATES ST. 384-8174

WANTED
30 TO 40 SUITE QUALITY APARTMENT
Vancouver client wishes to invest in a well located Victoria apartment.
We also have a Victoria client wishing to purchase a
10 TO 12 SUITE UNIT
If you have either of the above for sale, please phone:
J. S. BOORMAN — 386-7521
BOORMAN INVESTMENT CO. LTD.
1111 GOVERNMENT STREET

INDUSTRIAL
PLASTIC INJECTION
MOLDINGS
Designed and produced or bring in your own design. Let us give you an estimate on production. We can save you money. Our large machine allows us to assure you of excellent quality and rapid delivery. Call Mr. Sipos
VICTORIA PLASTICS
144 ST. LAWRENCE
385-3654
Evenings 386-4967

TRADE
YOUR HOME
FOR A SEAFRONT CONDOMINIUM

360 DALLAS
Prestige 2-Bedroom Suites, from
$21,999
For Appointment to View, Please Call
592-2407
Alec Gower
WHYTE & GOWER
OAK BAY PROPERTIES Ltd.
2227 OAK BAY AVE. "In the Village"

THINKING OF A CHANGE?
CHECK THE ADVANTAGES OFFERED BY
CANADA PERMANENT TRUST
ASK A SALESMAN THAT WORKS FOR US
DRAWS AVAILABLE
1st AND 2nd MORTGAGE MONEY
GUARANTEE AND TRADE PLAN
ACROSS CANADA REFERRALS
RELOCATION AGENTS FOR 25 MAJOR COMPANIES
MANY INCENTIVES FOR PRODUCERS
FULL MANAGEMENT ASSISTANCE
GROUP LIFE INSURANCE
Commissions up to 70%
R. S. DYER, VICTORIA, 386-1361
F. R. WHITTAKER, DUNCAN, 748-8105
G. JENNINGS, NANAIMO, 753-3445
NORMAN L. ROSS, VICTORIA, 386-1361
CANADA PERMANENT TRUST
Real Estate Division

. . . The . . .
GLENSHIEL HOTEL
for Lunch
SMORGASBORD
11:30 to 2:30
$1.25
in the
THISTLE ROOM
Open 8 a.m. - 8 p.m.
606 DOUGLAS STREET

We always do our best for you at Woodward's

WOODWARD'S ALBACORE SOLID
White Tuna 7-oz. tins 2 for 89¢

Don't Forget These

CARNATION
Coffee Mate 11-oz. jar 79¢
JUBILEE LUNCHEON
Meat 12-oz. tins 2 for 65¢
SUN RAY WHOLE
Baby Clams 5-oz. drained weight tin 31¢
D.C. CHOICE
Apricots Halves. 14 fl. oz. tins. 4 for 95¢
SCOTT BATHROOM
Tissue 4-roll pack 55¢
LIBBY'S
Spaghetti In Cheese and Tomato Sauce. 28 fl. oz. tin 37¢
HUNT'S SOLID PACK
Tomatoes 14 fl. oz. tins 2 for 55¢
TIDE POWDERED
Detergent 5-lb. box 1.89

More Woodward's Values

WOODWARD'S OWN
Dinner Rolls Pkg. of 8 19¢
WOODWARD'S SUPREME PROCESS
Cheese Spread 16-oz. jar 85¢

Top Quality Produce

IMPORTED FROM MEXICO
Oranges 2 doz. 99¢
CANADA NO. 1 IMPORTED TEXAS
Grapefruit 10 for 89¢
B.C. GROWN, CANADA NO. 2 GRADE
Potatoes 20-lb. cello bag 69¢

Meat Selections

Ground Beef lb. 69¢
MINCED
Shoulder Beef lb. 85¢

Grocery and Dairy items available Jan. 4 to 9th. Meat and Produce items available Jan. 4 only. We reserve the right to limit quantities.

SHOP AT WOODWARD'S MAYFAIR
Store Hours: 9:30 a.m. to 6 p.m., Tues., Wed. and Sat.
9:30 a.m. to 9:00 p.m., Thurs. and Fri. Closed Mondays.

Cinderella Dolphins Destroy Colts, 21-0

MIAMI (AP) — Miami Dolphins are Super Bowl bound, and they take with them the hopes of the downtrodden and the loudest, wildest cheering section in professional football.

The Dolphins, the one time step-child of the American Football League, keep bumping off the big boys. And the people here just keep on yelling, screaming, bragging and waving handkerchiefs.

It's the 1969 baseball Mets with palm trees, green sweat shirts and helmets.

On Sunday, it was time for the champion Baltimore Colts — the poised team of Johnny Unitas and gargantuan Bubba Smith—to get their comeupance just as Kansas City Chiefs got theirs in double overtime the week before.

The Dolphins whipped the Colts 21-0, the first shutout for the defending National Football League Champions since 1965. The win qualified the Dolphins to meet Dallas Cowboys in the Super Bowl at New Orleans Jan. 16.

UNITAS HAS PRAISE

"Can Miami beat the Cowboys. I don't know why not," said Baltimore's 38-year-old field general, Unitas. "They're a fine team. Bob Griese is a good quarterback. They have a good rush. They don't make many mistakes.

"Sure, I give them a real good chance."

The 6-foot-8, 265-pound Bubba Smith, black, bearded and dazed by the systematic destruction of the great Colts team, was quick to agree.

"You bet," said Smith. "But they gotta run the ball and they gotta rush the passer. They do things like our team is famous for doing, capitalizing on the other team's mistakes and then hitting when you got the other team groggy. They're good."

sports

DOUG PEDEN - EDITOR

Don McCafferty, who moved up to head coach when Shula left the Colts to take over the Dolphins' meagre fortunes two years ago, offered his own considered version of the upset.

"They came up with the big plays," he said, "and we didn't. When we needed a field goal, we missed. When we needed a pass, we didn't get it. When we needed five yards on third down, we failed."

The Dolphins produced a textbook victory. They gave Unitas breathing room and then stopped him cold when he started to threaten. Their blocking was decisive, their tackling vicious, they struck swiftly.

The game was little more than eight minutes old when Griese faded back and arched a pass into the arms to wide receiver Paul Warfield on the Baltimore 40. Warfield, in full stride, caught the ball over Rick Vok's shoulder and then won the race to the goal line — a 75-yard thrust. Little Garo Yepremian kicked the first of his three extra points.

With 4:33 left in the third period, a Unitas pass to Eddie Hinton was tripped by defender Curtis Johnson. Safety Dick Anderson caught it in the air and, behind great blocking, raced 62 yards to score. Now it was 14-0.

The Dolphins dealt the coup de grace in the last period, Larry Csonka scoring from the five after a 50-yard Griese pass to Warfield.

The Colts, who beat the Cowboys in the Super Bowl here a year ago on a 32-yard field goal by Jim O'Brien, played without hard-running Norm Bulaich and with only partial service from workhorse Tom Matte, both injured.

But it's doubtful that the staunchest Colts fan would think the two men's presence might have altered the outcome.

FIELD GOAL BLOCKED

O'Brien had a 32-yard field goal blocked by Lloyd Mumphord in the second period when the Dolphins led only 7-0. He also missed two from 46 and 48 yards.

Also in the second period, Unitas marched the Colts 74 yards to the Miami eight only to have the Dolphins' defence throw up a concrete wall at Don Nottingham on a fourth-down yard-to-go play dictated from the sidelines by coach McCafferty.

"I thought it would give us a big lift if we could make it and go to the half at 7-7," the Baltimore coach apologized. Many thought he should have gone for the field goal and even Unitas, asked about the play, responded:

"It wasn't my decision."

"It gave us a big psychological lift," said Shula.

TOUCHDOWN BOUND after intercepting Baltimore pass, Miami safety Dick Anderson (40) gallops down field under protection of Doug Swift (59). Anderson scooted 62 years for second touchdown scored by Miami Dolphins on their way to 21-0 conquest of Baltimore Colts in Sunday's American Football Conference championship game. Dolphins now meet Dallas Cowboys in Super Bowl.

IT WASN'T HAPPY DAY for San Francisco quarterback John Brodie (12) in Sunday's National Football Conference championship game in Dallas. Brodie wasn't quite agile enough to get away from Cowboy tackle Bob Lilly on this second-quarter play and was thumped for loss. Brodie was under pressure many times as his Forty-Niners were trimmed 14-3 by Cowboys.

Staubach Sparks Cowboys To 14-3 Win Over '49ers

DALLAS (AP) — A bloodied young quarterback on his way to stardom and a veteran defensive end fighting for his job keyed Dallas Cowboys into the Super Bowl Sunday for the second consecutive year.

Quarterback Roger Staubach a three-year man from Navy, scrambled San Francisco '49ers dizzy in a 14-3 National Conference title victory in Texas Stadium and defensive end George Andrie made the big defensive play.

"Look out Super Bowl," said Cowboy tackle Bob Lilly. "Some fans sort of ridiculed our play last year and I think we have something to prove."

There was little disappointment among the Cowboys players that they would not get a chance for revenge against Baltimore in the Super Bowl and instead would play Miami.

"We never really cared about the opponent," said linebacker Le Roy Jordan. "I said last year we would be back. And we are going to do it this time."

Andrie's interception of a John Brodie pass and his six-yard run to the '49er two-yard line in the second quarter was the defensive gem of bitterlyfought game. Calvin Hill, who later left the game with an injured knee, crashed across from one-yard out for the touchdown.

Dallas' 7-0 lead held up until Bruce Gossett kicked a 28-yard field goal to make it 7-3 in the third period.

Andrie, who had shared duty this year with Pat Toomay, said, "It was just an impulsive play. We had studied San Francisco's screen plays. We were blitzing and I just saw the screen coming. Brodie threw the ball right to me. I don't think he saw me."

Andrie was tackled by Brodie and took severe ribbing form his team-mates.

"George didn't wait for my block," said Dallas' other defensive end Larry Cole.

Ninth Consecutive Victory

Staubach finally took some pressure off the Doomsday Defence with an 80-yard drive in 14 plays deep in the fourth quarter.

Staubach, who had guided Dallas to nine consecutive victories and has never lost a game he has started and finished, nailed tight end Bill Truax for 22 yards on a crucial third-and-four situation at the Dallas 45 on the drive.

Then the former Heisman Trophy winner scrambled for eight yards—his fifth run of the day against the '49ers. Duane Thomas climaxed the drive with a two-yard touchdown run.

"I was having a hard time the way San Francisco was double teaming both receivers," Staubach said. "The ball was taking off on me. I didn't want to put it up for an interception. Remember, I'm just a young guy."

Staubach got a bloodied elbow and was asked if he suffered it on one of his scrambles.

"I think I got it when I came off the field and coach Tom Landry bit me," Staubach joked.

Landry said Staubach's wild scrambles certainly aren't planned.

San Francisco coach Dick Nolan said, "Roger's scrambling certainly helped."

Defensive end Cedrik Hardman of the '49ers was more succinct: "He's one of the smartest. He knows what he's doing. A guy out of the Navy couldn't be too dumb."

Dallas limited San Francisco to nine first downs and intercepted Brodie three times.

PRO GRID OWNERS TOOK LIE TESTS

NEW YORK (CP) — Commissioner Pete Rozelle of the National Football League said Sunday lie detector tests have been given to NFL club owners in connection with gambling on pro football games.

"The results established to our satisfaction, that they had not gambled," he said in a television interview.

He pointed out that if an owner were to be found guilty of gambling, he would be expelled from the league.

Discussing the recent NFL playoff games that were held on Christmas Day and caused considerable controversy, Rozelle said: "It's something that displeased us. But we had no solutions. We were caught by the calendar."

Hornets Down Swedish Squad

STOCKHOLM (AP) — Galt Hornets won their third game in the Ahearne Cup hockey tournament Sunday by defeating Djurgaarden of Sweden 5-3 before a sellout crowd of 11,352.

Right winger Skeeter Teal scored three goals while Bill Wayne and Peter Brennan scored one each.

The Hornets now are fourth in the Ahearne Cup standings with two more games to go.

The other Canadian team touring Sweden, Calgary Stampeders, lost 9-1 to ZKL Brno of Czechoslovakia in the Star Cup.

The Czechs scored four of their five first-period goals while the Canadians were shorthanded.

Pat Halas scored the lone Canadian goal in the final period.

In the last period an easy pat by a Czech player on the Canadian goalie's head started a big brawl.

Almost every Canadian player left the bench. The referees, however, broke up the fight just a few seconds later.

Winnipeg Rink Moves to Final

WINNIPEG (CP) — Chris Pidzarko of Winnipeg has won the right to represent Manitoba in the Canadian girls' curling championship set for March in Winnipeg.

Miss Pidzarko, with twin sister Cathy at third; Beth Brunsdon at second and Barbara Rudolph at lead was never seriously challenged in the four-team straight knockout playoff.

Jump Winner

OBSERSTDORF, West Germany (AP) — Yuko Kasaya of Japan soared to his third straight victory in the four-hill ski-jumping tournament Sunday with leaps of 275 feet seven inches and 272-2½ for 247.9 points.

Ingolf Mork of Norway was second in the competition on Schattenburg Mountain with two jumps of 275-7 each for 246.5 points.

KOREAN KARATE
(TAEKWON-DO)
Infructor: T. S. Kwon
4th Degree Black Belt
SELF DEFENCE and PHYSICAL FITNESS
Class: 2012 Douglas Street
Mon., Wed., Fri., 4 - 2:30 p.m., 7 - 10 p.m.
Tues., Thurs., Sat., 6 - 7:30 p.m.
AND UVIC
Private Lessons Available
384-5324

MEMORIAL ARENA
STUFFY McGINNIS HOCKEY LEAGUE
MONDAY — 8:15 P.M.
STOCKERS vs. C.P.B. BLUES
9:15 P.M.
INGRAHAM vs. EMPRESS PAINT
Adults 50c — Children 25c

WRESTLING
ARENA
Thurs., Jan. 6, 8:00 P.M.
SIX MAN TAG TEAM ELIMINATION MATCH
Don Leo Jonathon 272 lbs. Ladner and Mark Lewis 255 lbs. New York VS. Gene Kiniski 271 lbs. Edmonton and Bulldog Brown 248 lbs. Kansas
and Steven Little Bear 250 lbs. Caughnawaga VS. Mike Webster 285 lbs. Van.
Rules state, a team wins when all opposition has been pinned or counted out, or disqualified, or gives up or is thrown over the top rope.
10 MINUTE INTERMISSION
MORROW VS. McTAVISH
234 lbs. Martinique 248 lbs. Scotland 1-30 Mins.
MT. OTA VS. BARON
236 lbs. Japan 234 lbs. Vancouver 1-30 Mins.
FOLEY VS. VILLA
234 lbs. England 230 lbs. Mexico 1-30 Mins.
Tickets and Res. at ARENA BOX OFFICE, 384-1452—$1.50, $2.00, $2.50
Under 12, $1.00 Rush

Cornhuskers Erase All Doubt; Stanford Surprises Michigan

By The Associated Press

With an easy victory in the Orange Bowl Saturday and their unanimous choice in voting Sunday as Grantland Rice Trophy winners, Nebraska's Cornhuskers left no doubt about who's No. 1 in United States College Football.

Their convincing 38-6 rout of Alabama in the Miami classic for their second consecutive national championship will almost certainly also earn them top spot in the annual Associated Press poll of writers and broadcasters.

Who's No. 2? Likely Oklahoma, which already has the second-place nod in the Rice award votes, cast in Dallas by a committee of the Football Writers Association.

Like the first-place choice for the Cornhuskers, the Sooners' runner-up placing was unanimous. Beaten only by Nebraska in a 35-31 squeaker Nov. 25, Oklahoma was an easy 40-22 winner over Auburn in the Sugar Bowl Saturday at New Orleans.

Third place in the Rice voting went to Colorado on the strength of its 29-17 victory over Houston in the Astro-Bluebonnet Bowl at Houston.

In other games marking the end of the college season, Stanford upset Michigan 13-12 in the Rose Bowl at Pasadena, Calif., on Rod Garcia's 31-yard field goal with 12 seconds left to play; Penn State trounced Texas 30-6 in the Cotton Bowl at Dallas; and Georgia edged North Carolina 7-3 in the Gator Bowl at Jacksonville, Fla.

In running their winning streak to 23 games, the Cornhuskers stunned Alabama with four touchdowns in little more than eight minutes of the first half on Johnny Rogers' 77-yard punt return and short runs by Jeff Kinney, Jerry Tagge and Gary Dixon. And this 28-0 half-time lead was over a club which had won all 11 of its regular-season games.

Stanford's giant-killers, who snapped Ohio State's unbeaten record in last year's Rose Bowl, trailed Michigan three times before pulling out the triumph.

Late in the game, Stanford's Jim Ferguson fielded a short Michigan field-goal attempt in his own end zone and came out to the five-yard line before he was hurled back for a safety. But quarterback Don Bunce took Stanford on a 78-yard mach, completing five passes for 66 yards, to set up Garcia's game-winning three-pointer.

Golf Tour: Richest-Ever and Longest Season

LOS ANGELES (AP) — The pro golf tour, loaded with superlatives, superstars and dollar signs, begins the longest season in sports this week.

It's the richest tour in history, with almost $7.5 million in prize money awaiting the burgeoning ranks of the tourist in 45 major tournaments plus 18 satellites and four Caribbean events.

Abd it's almost certain that the pro tournaments will be watched by more people than ever before due to an expanded television lineup. For example, all but two or three of the first 20 major tournaments — and that's on the basis of one a week — will be televised by one U.S. network or another.

The Glen Campbell-Los Angeles Open, at Rancho Park Golf Club, holds its traditional spot ar the kickoff tournament, beginning a 72-hole run Thursday. That starts a string of 38 consecutive weeks, or until Sept. 24, with at least one major event, $100,000 or more prize money every week.

The full schedule was released just last week by the Professional Golfers' Association. At least one more major event, a $150,000 affair, is still under negotiation.

There are a few major changes, notably the addition of the Jackie Gleason Inverrary Classic in Florida and the shift of the PGA national championship back to its traditional fall dates.

JACK NICKLAUS
. . . sights on sweep

Gleason's $260,000 tournament, surpassed the $250,000 Westchester Classic as the tour's biggest money event.

The purses for the Masters in Augusta, Ga., April 6-9, the U.S. Open in Pebble Beach, Calif. June 15-18 and the PGA championship at Birmingham, Mich., Aug. 3-6 have not been announced but are almost certain to be in the $200,000 range.

Also in the $200,000 class are the Hawaiian Open in Honolulu, Feb. 3-6 and the national team championship in Ligonier, Pa., July 27-30.

But it's the individual stars and their heroics and failures that capture the public interest. And there's more of them than ever before.

A flock of new faces have joined the tour in the last couple of years, helping to swell the list of the tour regulars to more than 300. Hubert Green and Buddy Allin broke through to tournament victories in their rookie year last season.

Lanny Wadkins and Steve Melnyk are rookies this year and both wear "can't-miss" labels.

As the new stars come along, some of the older players are falling back. Puerto Rican veteran Chi Chi Rodriguez and Doug Sanders, winner of 18 tour titles, failed to gain an exemption for the 1972 season.

George Knudson of Toronto just scraped in on the last tournament of the year.

But the attention, as usual, will be focused on the great names of the game, which now includes Lee Trevino.

The swashbuckling Trevino stormed into the front rank of the game's greats with his sweep of the three national open titles last year, a feat that brought him Player of the Year honors.

GEORGE KNUDSON
. . . just made it

All the greats have a goal.

Jack Nicklaus, who established a single season money-winning record of $244,000, still has his sights set on a single year sweep of all the world's major titles.

Arnold Palmer, at 42, had the first $200,000 season of his career last year, won four titles and said he found the key, a trimmed down playing schedule that should have him in some 15-20 tournaments this year. He's seeking his first major championship since the 1964 Masters.

Billy Casper is looking for a comeback from what was for him a poor season. He won but once, and that late in the year.

MORE SPORT 9, 10, 11, 12

Cougars Deal Maynard, Loynachan To Get Pair From Winnipeg Squad

DAVE MAYNARD
. . . gone to Winnipeg

By ERNIE FEDORUK
Times Staff

Jim Carter tried but couldn't do it all by himself, so the Victoria Cougars today are hoping Reg Malinoski may help solve the overtime and one-goal problems that have prevented the Western Canada Junior Hockey League team from achieving greater respectability.

The Cougars announced Sunday that they have acquired Malinoski in a four-player trade with Winnipeg Jets of the Eastern Division.

Malinoski and forward Dean Magnus, playing with a Jet's farm team in the Manitoba Junior League, were obtained in exchange for dissentient Rod Loynachan and goaltender Dave Maynard.

Malinoski, Magnus and Loynachan all are 18, and with another year of junior eligibility, while Maynard is 19 and in his final season — a factor that finally prompted the Cougars to break up the best one-two goaltending punch in the league.

The trade was finalized Sunday, less than 12 hours after the Cougars dropped a 3-2 overtime decision to the Regina Pats at Memorial Arena.

Maynard and Darryl Fedorak, also 19, have provided Victoria with solid goaltending all season. General manager Eric Bishop said the Cougars were reluctant, at first, to deal Maynard.

"We thought it over. Coach Fred Hucul has decided to go with Fedorak the rest of the way and, in order to be fair to Maynard, we consented to deal Dave. This is Maynard's draft year, he has to work regularly, and he is quite delighted with the trade," said Bishop.

Cougars plan to bring in Rick Tkalcic, 15, or Ron Bourcier, 16, to serve as Fedorak's backup. Both figure prominently in the Cougars' future and currently are playing with Kelowna Buckaroos of the B.C. Junior League.

Significantly, Hucul's decision to go with Fedorak comes just before a time when it will be announced that the Cougar holdover has been selected by coaches to play for the Western Division in the league's all-star game at Vancouver on Jan. 19.

Fedorak is believed to be the only Cougar chosen, although results of the balloting are not expected to be released until later.

Loynachan, obtained in an earlier deal with Flin Flon, walked out of Victoria after playing one game with the Cougars.

The key acquisition, insofar as the Cougars are concerned, is Malinoski. He scored 16 goals and 24 assists in 44 games with Winnipeg last season and was the Jets' top pointgetter in the current campaign with 19 goals and 14 assists.

Despite his team-leading total of 33 points, Malinoski reportedly was "a disappointment" to the Winnipeg front office.

Magnus, who played with Colorado College last season, has seen only limited action with the Jets.

Malinoski, said Bishop, will play with the Cougars Tuesday night at Memorial Arena, against Vancouver Nats, "if he gets here in time."

"Air travel at this time of year is impossible," said Bishop. "Winnipeg wanted Maynard to play in Sunday's game against Swift Current, but I couldn't get him off the Island."

Malinoski, five-foot-10, is expected to greatly bolster Victoria's centre-ice problems, compounded during the Christmas holidays after Perry Robinson suffered frostbite on his knees while visiting his parents in Manitoba.

Perry is expected to return to the lineup Tuesday.

In Saturday's game against Regina, Hucul used Carl Cureatz, Tim Struch, Gary Donaldson and Ron Poole at centre. Struch is the only centre-ice regular although Donaldson has part-timed it from the wing at various times during the season.

Cureatz, originally a defenceman, played well while Poole — the centre of an ownership squabble between Victoria and Penticton Broncos — showed obvious effects of a layoff that began Dec. 17 when he left the BCJHL club.

The Cougars started slowly against the Pats, then took over with a forechecking and hustling display that kept the Eastern Division leaders off balance for the rest of the way . . . until 3:59 of overtime.

That was when defenceman Greg Joly, Cureatz's former playing partner in Alberta, walked in to score the winning goal and deal the Cougars their 10th one-goal loss.

It also was Victoria's fifth overtime game this season. Although they tied Saskatoon Blades earlier in the season, the Cougars have yet to win an overtime battle.

Carter tried his best to remedy that problem. He scored both Victoria goals, including a power-play effort at 17:03 of the third period to force the sudden-death session, and came within an eyelash of potting the winner.

The Cougars had three glorious chances to salt it away moments before Joly came in to spoil it for 2,330 fans.

Two of the Victoria chances belonged to Carter, still operating below form because of a groin injury.

Carter fired a blazing shot, early in overtime, that beat Regina goalie Bernie Germaine but the puck glanced off the top bar. Then, at the 3:15 mark, he was set up by Greg Robinson but Germaine, coming out smartly to cut down on the angle, managed to block the shot.

A few seconds later Greg Robinson banged another shot off a post behind Germaine.

The play then wheeled into the Victoria zone and big Joly walked in to beat Fedorak while a Cougar defence froze and watched.

Glen Ing and Glen Burden scored Regina's other goals in a game in which the Pats "could have been had."

CHARLIE HODGE NAMED TO REPLACE FIRED ALF

VANCOUVER — Vancouver Nats of the Western Canada Hockey League Sunday named Charlie Hodge as their coach for the balance of the 1971-72 season.

Hodge, a goalie with Montreal Canadiens, Oakland Seals and Vancouver Canucks in the National League, replaced Alf Cadman, who was fired by the club Friday.

Cadman had held the general manager's job as well as the coaching post, but Hodge was named only as coach. Gil Lundihn, an executive with the club, is now general manager.

Hodge will direct the team tonight when they take on Regina Pats. The Nats, in their first year in the league, are mired in last place, two points behind Victoria Cougars.

Hodge retired after the 1970-71 NHL season following a dispute with the Canucks management.

Laker Secret 'All in Mind'

LOS ANGELES (AP) — The secret to scoring 40 points, says Gail Goodrich, is all in the mind.

"I worked hard at being mentally prepared for tonight's games," said the Los Angeles Lakers' pocket-sized guard after his scoring spree had carried the Lakers past Boston Celtics 122-113 Sunday night for their 31st straight victory.

"I just wasn't ready to play against Seattle," said Goodrich of his 12-point performance in win No. 30 last Thursday night.

"I felt lethargic and slow. I just wasn't mentally prepared. But tonight I felt good."

He felt a great deal better than Celtics coach Tommy Heinsohn, whose team rallied from a 20-point second-half deficit to within five but couldn't catch up.

SHOOTING POOR

"The Lakers won this game at the free throw line," he said. "It's just unreal to me that we only had eight free throws in the first half and they had 27."

But just as damaging to the Celtics, who lost their second straight game after winning 10 in a row, was their own inaccuracy from the floor. They took 25 more shots than the Lakers in the first half but hit only 36 per cent to the Lakers' 56.

John Havlicek and Dave Cowens scored 29 apiece to lead Boston, while Jerry West and Jim McMillian had 27 each for Los Angeles.

The Lakers, who haven't lost since October, now have a 37-3 record, 14½ games better than Seattle in the Pacific Division and 4½ ahead of Milwaukee in the race that may decide the home-court advantage in the NBA semi-final playoffs.

The Celtics, 27-14, lead New York by one game in the Atlantic Division.

Other scores:

NATIONAL ASSOCIATION
Philadelphia 148, Cleveland 119.
Detroit 109, Houston 107.
Atlanta 116, Phoenix 111.
Portland 108, Buffalo 90.

AMERICAN ASSOCIATION
Denver 103, Dallas 84.
Florida 119, Utah 113.
Kentucky 116, New York 84.

SATURDAY

AMERICAN ASSOCIATION
Indiana 104, New York 100.
Denver 108, Memphis 91.
Kentucky 124, Carolina 106.
Utah 115, Dallas 103.

WESTERN JUNIOR SUMMARIES

EASTERN DIVISION

	GP	W	L	T	F	A	Pts
Regina	33	20	12	1	135	107	41
Saskatoon	34	18	13	3	160	118	39
Brandon	32	19	13	0	154	135	38
Flin Flon	40	17	23	0	145	185	34
Winnipeg	33	14	18	1	117	126	29
Swift Current	35	13	21	1	133	159	27

WESTERN DIVISION

Calgary	31	24	6	1	148	69	49
Edmonton	35	22	11	2	164	134	46
Medicine Hat	39	20	18	1	189	179	41
New West.	32	17	15	0	124	122	34
VICTORIA	36	9	26	2	102	161	18
Vancouver	32	8	24	0	100	180	16

Next games: Tonight—Swift Current at Brandon, Regina at Vancouver.

REGINA 2, NEW WESTMINSTER 4

FIRST PERIOD
1. New Westminster, Kennedy (Carmichael, Casper) 10:09.
2. New Westminster, Mercredi (Lukowich) 16:54.
Penalties — Bilodeau (NW) 1:23, Stumpf (NW) 3:55, Craig (NW) 14:34, Marit (R) 19:47.

SECOND PERIOD
3. New Westminster, Martineau (Henning) 0:20.
4. Regina, Sobchuk (Prysunka) 3:28.
5. Regina, Gillies (Sobchuk, Wanchuck) 18:25.
Penalties — Henning (NW) and Prysunka (R) 5:50, Kennedy (NW) 7:19, Bilodeau (NW) 18:05.

THIRD PERIOD
6. New Westminster, Henning (Lukowich) 7:54. Penalties — None.

Stops.				
Germaine (R)	18	12	13	43
Richardson (NW)	10	9	13	32

Attendance: 2,539.

SASKATOON 3, CALGARY 1
Saskatoon — Tom Pinder, Bill Laing; Calgary — Derek Black.

SWIFT CURRENT 4, WINNIPEG 8
Swift Current — Kelly Pratt 2, Brian Back, Terry McDougall; Winnipeg — Jeff Hunt 3, Dave Elliott, Ervie Miller, Randy Knight, Dale Cook, Brian Dick.

FLIN FLON 4, EDMONTON 8
Flin Flon — Blaine Stoughton, Gary Howatt, Norman Mitchell, Ron Andruff; Edmonton — Curtis Shokaples 2, Marcel Comeau, Darcy Rota, Henry Van Brunen, Fred Comrie, John Rogers, Keith Muckle.

SATURDAY

REGINA 3, VICTORIA 2

FIRST PERIOD
1. Regina, Ing (Sobchuk) 13:40.
Penalties — Smith (R) and Worley (V) (majors) 1:36.

SECOND PERIOD
No scoring.
Penalty — Doble (R) 2:49.

THIRD PERIOD
2. Victoria, Carter (Donaldson) 5:42.
3. Regina, Burden (Barrett, Smith) 9:16.
4. Victoria, Carter (Pesut, Donaldson) 17:46.
Penalty — Sobchuk (R) 17:03.

OVERTIME
5. Regina, Joly 3:59.
Penalties — None.

Stops.				
Fedorak (V)	16	7	5	31
Germaine (R)	4	12	12	32

Attendance: 2,330.

WINNIPEG 6, FLIN FLON 3
Winnipeg — No scorer. Flin Flon, Al Hillier 2, Garry Howatt.

SASKATOON 5, MED. HAT 7
Saskatoon — Ralph Klassen, Russ Walker, Dennis Angrall, Sandy McCannel, Doug Manchak; Medicine Hat — Stan Weir 4, Tom Eyslak 2, Lanny McDonald.

Bruins Run Off Fifth Straight

(Times News Services)

Regina Pats on Sunday lost some of the ground they had gained Saturday while Saskatoon Blades and Winnipeg Jets broke off lengthy Western Canada Hockey League win streaks.

The Blades crept to within two points of the Eastern Divison-leading Pats by tripping Calgary Centennials 2-1 in a Sunday game at Calgary that broke off Centennials 13-game, home-ice win streak. It was only the second loss for Calgary in its last 17 games.

The Pats, who opened a three-point lead Saturday by edging Victoria Cougars, 3-2, while Medicine Hat Tigers were dropping the Blades 7-5, lost ground to Saskatoon when New Westminster Bruins rallied for a 4-2 victory.

Flon Flon Bombers also split their weekend outings, blanking Winnipeg Jets 3-0 but bowing to Edmonton Oil kings 8-4 in a rough-and-tumble Sunday match.

The Jets, introducing newly-acquired Rod Loynachan into their lineup, bounced back from Saturday's loss in Flin Flon to drop Swift Current Broncoes 8-4 Sunday.

The Bruins made it five straight after overcoming some billiant goaltending by Regina's Bernie Germaine. Germaine made 43 saves; including 18 in the opening period, to keep the Pats in contention all the way.

It was a costly outing for Regina. Defenceman Dwight Bialowas, one of Pats' best draft prospects, suffered a possible cracked ankle while winger Scott Smith sustained a shoulder injury.

The Blades became the first club to cool Centennials on Calgary ice since Edmonton scored a 2-0 victory on Nov. 11. Blades did it on the strength of goals by Tom Pinder and rookie Bill Laing.

Saskatoon out-shot Calgary 31-13 in the sluggish affair.

At Winnipeg, centre Jeff Hunt scored three goals to spark the Jets, who out-shot the Broncos 51-27.

Loynachan, acquired from Victoria earlier in the day, played his first game for Winnipeg but got on the statistical sheet with only a second-period penalty.

At Flin Flon, Al Hillier's two goals and one by Gary Howatt, carried the Bombers to their victory. It was the second shutout of the season for Herman Hordul.

At Medicine Hat, Tigers' great one-two scoring punch of Stan Weir and Tom Lysiak again led the way. Weir, the league's top scorer, added four goals to his leading total while Lysiak, No. 2 in the point parade, scored twice.

Three players were ejected from the rough game in Edmonton before the first period ended. Edmonton defenceman Phil Russell and Hillier both were handed game misconducts for interfering while Howatt and Don Kozak were mixing it up.

After Russell was tagged with his penalty, he then went after Flin Flon's Jack McIlhargey to touch off the third brawl of the period. McIlhargey was slapped with a game misconduct as well.

Ken Rosewall Takes Crown

MELBOURNE, Australia (AP) — Defending champion Ken Rosewall, 37, beat fellow Australian Mal Anderson, 36, while Virginia Wade of Britain upset Wimbledon champion Evonne Goolagong of Australia today in the singles finals of the Australian open tennis championships.

Rosewall defeated Anderson 7-6, 6-3, 7-5 while Miss Wade beat Miss Goolagong 6-4, 6-4.

Browning Quartet Tops Teen 'Spiel

Host-club rinks made off with half of the major silverware Saturday in the annual Saanich Kiwanis mixed teen bonspiel at Esquimalt Curling Club.

Kim Browning captured the "A" event crown with the help of Wayne Duncan, Crystal Aylesworth and Karen Fleischer while clubmate Kathy Bird skipped Penny Allan, Dan O'Connell and Dan Mawer to victory in the "D" event.

Browning's foursome defeated Kathy Taylor's all-girl rink in the main event finale.

Greg Boorman of Victoria Curling Club (Mike Ell, Charmain McIntosh, Janette Veitch) won the "B" event.

Keith Peace of Playland, who calls the shots for Clark Wilson, Debbie Peace and Sandy Bath, went home with the "C" event silverware.

Prize-winners!

"A" EVENT
1. Kim Browning, Wayne Duncan, Crystal Aylesworth, Karen Fielscher.
2. Kathy Taylor, Debi Camp, Pam Taylor, Lori Skilling.
3. Ken Jones, Brian Ayers, Richard Ellsay, Kim Taylor.
4. Greg Bath, Tony Anslow, Terry Russell, Lori Finlayson.

"B" EVENT
1. Greg Boorman, Mike Ell, Charmain McIntosh, Janelle Veitch.
2. Denis Cambrey, Dave Lowdon, George Sheard, Linda Alexander.
3. Chris Rasmussen, Art Fee, Peggy Horrigan, Sharon Maleny.
4. Mandy Connor, Karen Grunder, Geff Roeold, Dave Kalyn.

"C" EVENT
1. Keith Peace, Clark Wilson, Debbie Peace, Sandy Bath.
2. Ken Martin, Dennis Brown, Gayle Evans, Aileen Godfrey.
3. Jeff Gulton, Kelly Gulton, Gord Macaulay, Cecelia Martin.
4. Jeff Owens, Keith Watson, Rick McAndrews, Shelly Wilson.

"D" EVENT
1. Kathy Bird, Penny Allan, Don O'Connell, Don Mawer.
2. Larry Armour, Bruce Knott, Lea Corke, Linda Weech.
3. Wayne Okell, Patti Merriman, Jeff Hutchins, Dave Bassett.
4. Bill Grandoque, Coleen Phillips, Dave Clergy, Jim Downs.

NHL LEADERS

	G	A	Pts
Esposito, Boston	30	34	64
Ratelle, New York	22	39	61
Orr, Boston	17	38	55
Hadfield, New York	25	29	54
Gilbertson, New York	24	29	53
Hull, Chicago	27	22	49
Martin, Buffalo	28	19	47
Perreault, Buffalo	18	29	47
Stanfield, Boston	8	35	43
F. Mahovlich, Montreal	20	21	41
Ullman, Toronto	15	26	41

Six-Man Battle Highlights Card

Don Leo Jonathan, Steven Little Bear and Mark Lewin will take Gene Kiniski, Mike Webster and Bulldog Brown in the feature tag-team match of a professional wrestling card Thursday at Memorial Arena.

In other bouts, starting at 8 p.m. Eddie Morrow meets Duncan McTavish, Mr. Ota faces Fred Barron and John Foley is matched against Pepe Villa.

Nixons in High Gear

Victoria Nixons Trucking, paced by the high-scoring duo of Andy Reid and Bud Watt, led the Lower Island Junior "B" Hockey League at the halfway point of the season.

Reid leads the individual scoring race with nine goals and 10 assists for 19 points while clubmate Watt trails by one point with eight goals and 10 assists.

Randy McCloud of Fullers Lake Flyers holds down third spot with four goals and a league-leading 11 assists for 15 points. Laurie Hack of Nixons leads the league with 10 goals, which added to his four "helpers" gives him fourth palce in the race with 14 points.

Roger Jolley and Dale Lande of Racquet Club Kings combined for a league goaltending lead of 3.6 per cent goals-against average.

Scoring leaders and standings:

STANDINGS

	GP	W	L	T	F	A	Pts
Nixons Trucking	7	5	0	2	53	29	12
Fullers Lake	9	5	4	0	52	37	10
Esq. A and W	7	3	2	2	20	32	8
Racquet Club	6	3	3	0	23	28	6
Saanich Braves	7	0	7	0	21	43	0

SCORING LEADERS

	G	A	Pts
Reid, Nixons	9	10	19
Watt, Nixons	8	10	18
McCloud, Fullers	4	11	15
Hack, Nixons	10	4	14
Rogerson, Fullers	6	6	12
Armstrong, Fullers	5	6	11
Nornland, Nixons	3	7	10
Hopp, Racquet Club	7	3	10
Clark, Fullers	6	4	10

ALONG THE HOCKEY TRAIL

AMERICAN LEAGUE
Cincinnati 6, Cleveland 3.
Boston 4, Providence 4.
Richmond 6, Nova Scotia 4.
Tidewater 4, Rochester 1.

CENTRAL LEAGUE
Dallas 4, Oklahoma City 0.

WESTERN LEAGUE
San Diego 4, Phoenix 2.
Denver 3, Seattle 1.

INTERNATIONAL LEAGUE
Dayton 7, Fort Wayne 2.
Muskegon 4, Columbus 3.
Flint 7, Toledo 3.

EASTERN LEAGUE
Charlotte 8, Greensboro 3.
St. Petersburg 2, Syracuse 1.
New Haven 3, Johnstown 1.
New Jersey 3, Long Island 2.

ONTARIO SENIOR
Barrie 8, Owen Sound 2.
Kingston 6, Oakville 4.

PRAIRIE SENIOR
Saskatoon 2, Yorkton 2.

QUEBEC JUNIOR
Cornwall 7, Trois-Rivieres 1.
Drummonville 5, Sherbrooke 4.
Quebec 15, Laval 2.
Sorel 7, St. Jerome 5.
Shawinigan 4, Verdun 2.

ONTARIO JUNIOR
Kitchener 6, Niagara Falls 5.
London 7, Oshawa 2.
Toronto 4, Peterborough 3.
Hamilton 5, St. Catharines 3.
Ottawa 5, Montreal 4.

SOUTH ONTARIO JUNIOR
Welland 9, Windsor 2.
Guelph 4, St. Thomas 4.

NORTH ONTARIO JUNIOR
Sudbury 5, Sault Ste. Marie 4.
North Bay, 6, Chelmsford 3.

MANITOBA JUNIOR
Portage la Prairie 7, Kenora 5.
St. James 6, S. Boniface 5.
West Kildonan 5, Winnipeg 2.

SASKATCHEWAN JUNIOR
Weyburn 10, Wilcox 5.
Humboldt 15, Prince Albert 3.
Saskatoon 3, Regina Pats 2.
Melville 6, Estevan 4.
Moose Jaw 5, Regina Foxes 4.

ALBERTA JUNIOR
Edmonton Leafs 7, Calgary Canucks 6.
Red Deer 7, Edmonton Movers 4.

B.C. JUNIOR
Chilliwack 3, Vernon 2.
Kamloops 5, Penticton 3.

SATURDAY

AMERICAN LEAGUE
Nova Scotia 4, Baltimore 2.
Cincinnati 4, Cleveland 3.
Hershey 6, Tidewater 2.
Springfield 5, Boston 9.

CENTRAL LEAGUE
Kansas City 4, Fort Worth 0.
Omaha City 4, Omaha 2.

WESTERN LEAGUE
San Diego 3, Seattle 1.
Denver 4, Portland 2.

INTERNATIONAL LEAGUE
Fort Wayne 9, Toledo 3.
Port Huron 6, Columbus 2.
Dayton 4, Flint 3.

EASTERN LEAGUE
Greensboro 6, Roanoke 2.
St. Petersburg 2, Clinton 2.
Long Island 6, New Jersey 5.
Syracuse 6, Johnstown 3.

WESTERN INTERNATIONAL
Spokane 9, Nelson 7.

ONTARIO JUNIOR
Oshawa 7, Toronto 2.

SOUTH ONTARIO JUNIOR
Chatham 11, St. Thomas 2.

ALBERTA JUNIOR
Calgary 6, Edmonton Movers 0.
Drumheller 7, Red Deer 5.

B.C. JUNIOR
Chilliwack 6, Vernon 3.
Penticton 3, Kamloops 2.

FRIDAY

WESTERN LEAGUE
Denver 6, Salt Lake City 1.
Phoenix 5, Portland 3.
Seattle 4, San Diego 2.

CENTRAL LEAGUE
Omaha 5, Fort Worth 2.
Dallas 3, Oklahoma City 1.

AMERICAN LEAGUE
Boston 1, Cincinnati 1.

INTERNATIONAL LEAGUE
Des Moines 4, Fort Wayne 1.
Muskegon 8, Columbus 6.
Dayton 3, Toledo 1.
Port Huron 5, Flint 1.

EASTERN LEAGUE
Charlotte 4, Greensboro 1.
Johnstown 9, Clinton 1.

Sandy Crawford
(insurance agent)
and the case of the burned boot!

WEDNESDAY, 11:15 A.M.
The phone rang. It was The Old Lady Who Lived in a Shoe. I recognized the brogue.
"My shoe," she wailed. "It's on fire!"
"Man the pumps," I said.
She hung up.
No sense of humour. Must be all those kids.

WEDNESDAY, 11:20 A.M.
I hot-footed it over there. Too late.
The fire had a toe-hold. Soon there wasn't a sole left.

WEDNESDAY, 5:15 P.M.
Found emergency accommodation. At Mother Hubbard's Motel. All 84 units. No charge.
It's all part of Wawanesa's Homeowner Policy.
Client happy. Case closed.

Gardner Agencies
899 FORT STREET, VICTORIA PHONE 385-7721
We insure things: homes, businesses, cars.
Through The Wawanesa Mutual Insurance Company

VOLVO
142GT

$3995
SPECIALLY EQUIPPED VOLVO 142GT MODELS
Exclusive to
Brian Holley VOLVO
SERVICE—PARTS—SALES
WIDE OPEN WEEKDAYS
8 A.M. TO 8 P.M.
Closed Saturdays
3319 Douglas, at Cloverdale
Phone 384-1161

FAIRWAY
DISCOUNT HOUSE
272 GORGE RD. W.
PRICES EFFECTIVE SUN., MON., TUES.
JAN. 2, 3, 4
WEEKDAYS 9 to 9; SUNDAYS 10 to 7
WE RESERVE THE RIGHT TO LIMIT QUANTITIES

NO. 1 QUALITY BULK WIENERS lb. 39c
NO. 1 QUALITY BOLOGNA by the pieces lb. 29c
PORK SPARERIBS Mon., Tues. Only GOV'T INSPECTED 3 lbs. 99c
SUNKIST ORANGES 8 lbs. 1.00
BY THE SEA Chunk Tuna 3 tins 1.00
FRESH HEAD LETTUCE 2 for 35c
CATELLI DINNER 7¼-oz. pkg. 7 for 1.00
ALPHA--15-OZ. TALL CANNED MILK 6 tins 1.00
AYLMER Tomato Vegetable SOUP 10-oz. tins 4 for 49c
ZEE Wax Paper REFILL 100 ft. 4 for 1.00
LIPTON'S ORANGE PEKOE TEA BAGS 120's 1.29
CATELLI--READY CUT MACARONI or LONG SPAGHETTI 5-lb. box 89c

—AP Wirephoto

FACE-TO-FACE meeting between Rejean Houle of Montreal Canadiens and goalie Al Smith of Detroit Red Wings on Sunday night at Detroit was won by Smith who stopped Houle on this scoring bid. Wings won 6-4.

Rangers Do Everything But Win As Bruins Close In on East Lead

By Canadian Press

New York Rangers played Sunday night as if "Get Boston" rated No. 1 priority on their New Year's list of resolutions. And it showed—everywhere except on the scoreboard.

The Bruins ability to dominate their National Hockey League rivals continued, 4-1. But it wasn't through lack of New York effort that held Boston shooters to just 15 shots on goalie Gilles Villemure and defenceman Brad Park's decision over scrappy John McKenzie.

The Rangers saw their East Division lead shaved to one point over the surging Bruins and their home-ice unbeaten string snapped at 18—Boston won that one Oct. 13 by a 6-1 score—while the Bruins, with only one loss in their last 22 starts, now are on a nine-game unbeaten streak.

Since the Rangers opened their season's rivalry with a 4-1 win at Boston, the Bruins have rebounded to take their next three meetings, including an 8-1 score at Boston Dec. 16.

HULL SCORES TWO

Elsewhere Sunday, Ken Dryden's absence from the Montreal Canadiens goal was evident once again in their 6-4 loss to Detroit Red Wings and rookie Rick Martin closed in on a record established by linemate Gil Perreault last season while notching three goals in Buffalo Sabres 4-4 tie with California Golden Seals.

In other Sunday games, Bobby Hull scored twice in Chicago Black Hawks' 6-2 rout of Philadelphia Flyers and Los Angeles Kings dumped Vancouver Canucks 6-3.

In an abbreviated Saturday schedule, Toronto Maple Leafs poured four goals behind Montreal's backup goaltender, Phil Myre, in the third period for a 5-2 win, Minnesota North Stars nipped Los Angeles 3-2 and Philadelphia and St. Louis Blues skated to a 4-4 tie.

Detroit took a 6-3 win from California and Buffalo played a 3-3 tie with Pittsburgh Penguins in Friday's games.

The lone game Tuesday night has California at Los Angeles.

Johnny Bucyk's two goals sealed the victory for Boston over New York, bumping the count to 4-0 midway in the third period. His second was one of only two shots the Bruins had at Villemure in the final 20 minutes.

The Rangers appeared camped in the Boston end of the ice for most of the night, peppering goalie Gerry Cheevers with 41 shots—17 in the last period—but the Bruins goaltender held them together.

RESERVES CARRY GAME

In a match-up of the NHL's two most productive lines, it was the reserves that carried the game for Boston. Phil Esposito's trio didn't get a shot at goal. While Ranger's threesome, centred by Jean Ratelle, managed just two—both in the first period.

Cheevers became so frustrated by the New York blitz in the second period he carried the puck himself almost to the centre red line before getting rid of it into Ranger territory.

"We did all the work but they did all the scoring," commented a disgusted Emile Francis, Rangers general manager-coach, after the game. "He (Cheevers) was sharp, and when he got something to work with he was sharper."

While Cheevers was sharp, Myre looked anything but for the second straight night where the Wings ripped four goals by him in the first period, two by ex-Canadien Mickey Redmond, en route to their fourth straight win.

DRYDEN CAN'T WORK

Myre had been riding the bench until rookie Dryden injured his back six games ago against the Leafs. Since then, the Montrealers have won one and lost three and their hopes of overtaking the Bruins and Rangers are fading.

Dryden attempted to work out prior to Saturday's game in Toronto—but the effort proved painful.

"It may be—something wrong with a disc," he said, "down low in the lumbar region, or just a severe muscle spasm."

"We've got to hope it's just a muscle spasm," admitted a hopeful coach Scotty Bowman. "He's held us in there most of the time."

Keeping pace with Detroit's winning ways, Redmond marked the fourth straight game in which he has scored two goals, giving him 13 in nine games and 20 for the season.

California coach Vic Stasiuk suggested Martin take out a $1 million insurance policy on his hands after the 20-year-old winger brought his season's goal total to 28.

"If I were Martin, I'd get my hands insured for at least $1 million," Stasiuk commented after watching the youngster almost single-handedly rob the Seals of victory at Buffalo.

The 28 goals moved Martin to within easy striking distance of the record for first-year men—38—established by his centre, Perreault, in the 1970-71 campaign.

At Chicago, Bobby Hull and linemates Pit Martin and Chico Maki picked up 12 scoring points. Hull added an assist to his two goals, Martin scored once and set up four others and Maki posted a goal and three assists.

Third-period goals at Vancouver by Ed Joyal, Bob Berry's second of the game and Juha Widing's second, into an empty net, settled the game for Los Angeles.

NO MONEY
TILL MARCH
HONDA
NEXT RED LION
PEARSON

Injunction Trump Card For Midget-Aged Pair

TORONTO (CP) — A Toronto lawyer will ask the Ontario Supreme Court Wednesday to extend an injunction against the Northern Ontario Hockey Association that will allow two 16-year-old youths to play for the team of their choice.

Elliott Posen, representing players Tony Rennett and Mickey Hansen of Lively, Ont., 15 miles west of Sudbury, said in an interview today he does not expect the NOHA will oppose the application.

Posen obtained an interim injunction against the NOHA Dec. 6 allowing the youths to play for a midget team sponsored by the Mine, Mill and Smelter Workers Union until Jan. 5.

The NOHA had previously ruled that they must play for a team in Copper Cliff, the nearest community to their homes, with a team in their age group. Copper Cliff is five miles west of Sudbury.

The two boys played bantam hockey in Sudbury for two years after failing to make the Copper Cliff team. They played midget hockey in Sudbury last season when Copper Cliff did not sponsor a team.

This season, midget hockey returned to Copper Cliff and that community's athletic association claimed the two players. The NOHA ruled the boys would have to play at Copper Cliff unless the athletic association voluntarily gave them their release.

The association granted their releases after they announced in early December they would take the case to court. The original injunction, granted by Mr. Justice Patrick Galligan, restrained the NOHA from suspending the players or the team.

Walter Denniston, NOHA vice-president and convenor for the sudbury area, said after the first injunction was obtained by the players that he doesn't want the NOHA to fight the case.

He said in Sudbury that just because the boys were originally claimed by Copper Cliff "is no reason to keep them out of hockey."

Czechs Get Their Lumps

MINNEAPOLIS (AP) — The United States, with five players scoring goals, trimmed Czechoslovakia 6-2 Sunday night to capture second place in the World Cup hockey tournament.

U.S. goalie Tim Regan of Boston, driven out by seven Russian goals in the first period Saturday night, turned in a sparkling 47-save performance for the Americans, who bowed out of the tournament with a 2-2 record.

Ron Naslund of Minneapolis scored two goals for the United States.

The tourney concludes tonight with Czechs, 0-3, facing the Soviet Union, 3-0.

A crowd of 4,769 watched the U.S. Olympic team win its 29th game against eight losses and three ties. The Americans defeated the Czechs 7-5 in the first round of the tournament at Colorado Springs last week.

The United States, which lost 13-3 and 11-1 to the Soviets, will meet the USSR Tuesday night at Philadelphia and Thursday night in New York.

The Russians blitzed the U.S. team with seven first-period goals on their way to the 11-1 victory Saturday. The game was marked by a free-for-all with seven minutes to play.

As in their first meeting at Colorado Springs, which saw them register a 13-3 win, the Russians exploited United States' mistakes and shaky goal tending with their quickness and slick stickhandling.

Boris Mikhailov, with three goals, powered the awesome assault by the Russian Army team, which includes 13 members of that country's national club for the Olympics.

Rob Ftorek scored the lone U.S. goal in the first period.

NATIONAL LEAGUE SUMMARIES

East Division

	GP	W	L	T	F	A	Pts
New York	37	25	6	6	161	85	56
Boston	36	25	6	5	147	80	55
Montreal	36	21	8	7	122	91	49
Toronto	38	18	12	8	114	105	44
Detroit	38	15	17	6	116	122	36
Buffalo	40	8	22	10	110	156	26
Vancouver	36	9	23	4	83	129	22

West Division

Chicago	37	26	8	3	122	66	55
Minnesota	37	21	11	5	99	71	47
California	39	11	20	8	114	154	30
Philadelphia	36	11	19	6	82	117	28
Pittsburgh	36	11	21	6	96	118	28
St. Louis	38	10	21	7	104	128	27
Los Angeles	36	10	27	1	84	144	21

Next game: Tuesday—California at Los Angeles.

LOS ANGELES 6, VANCOUVER 3

FIRST PERIOD

1. Los Angeles, Widing (11) (Lemieux, Marotte) 0:30.
2. Vancouver, Maki (10) (Connelly, Kearns) 2:23.
3. Los Angeles, Berry (5) (Curtis, Goring) 4:10.
4. Vancouver, Kurelenbach (9) 11:05.
5. Los Angeles, Goring (6) (Barrie, Marotte) 14:47.

Penalties—Flett (LA) 1:22, Schella (V) 9:38, Quinn (V) 10:34, Vancouver bench (served by Taylor) 17:51.

SECOND PERIOD

6. Vancouver, Connelly (10) (Maki, Guevremont) 12:27.

Penalties—Quinn (V) 1:18, Corrigan (LA) 6:57 and 15:59, Balon (V) (major) 15:59.

THIRD PERIOD

7. Los Angeles, Joyal (7) (Curtis) 5:10.
8. Los Angeles, Berry (6) (Goring, Howell) 18:32.
9. Los Angeles, Widing (12) (Lemieux) 19:32.

Penalties—Pulford (LA) 0:56 and 6:49, Howell (LA) 11:55, Kearns (V) 17:55.

Stops:

Edwards (LA)	9	9	12	—31
Wilson, Dyck (V)	10	9	4	—23

Attendance: 15,670.

BOSTON 4, NEW YORK 1

FIRST PERIOD

1. Boston, Orr (12) (Hodge, Cashman) 19:52.

Penalties—Hodge (B) 3:19, Tkaczuk (NY) 16:47.

SECOND PERIOD

2. Boston, Sanderson (7) (Wolton) 9:20.
3. Boston, Bucyk (16) (Stanfield, Hodge) 4:44.

Penalties—Park (NY) (major, minor), McKenzie (B) (major), D. Smith (B) (game misconduct) 3:35, R. Smith (B) 15:34, Irvine (NY) 18:32, Cheevers (B) 18:32.

THIRD PERIOD

4. Boston, Bucyk (17) (McKenzie, Stanfield) 8:52.
5. New York, Stemkowski (4) (Irvine, Nellson) 15:43.

Penalties—None.

Stops:

Cheevers (B)	10	14	14	—38
Villemure (NY)	4	6	1	—11

Attendance: 17,250.

CALIFORNIA 4, BUFFALO 4

FIRST PERIOD

1. California, Gilbertson (8) (Ferguson) 1:03.
2. Buffalo, Martin (26) (Perreault, Byers) 2:03.
3. Buffalo, Martin (27) 2:00.
4. California, Redmond (4) (Vodnoils) 8:43.

Penalties — Hicke (C) 1:47, Carleton (C) and Luce (B) 7:02, Watson (B) 8:31, Marshall (C), Martin (B) 8:57, J. Johnston (C), McKay (B) 13:54, Shack (B) 16:58.

Second period

5. California, Pinder (14) (Boldirev, Vadnais) 3:26.
6. California, Vadnais (5) (Ferguson, McKechnie) 9:01.

Penalties — Evans (B) 2:41, Croteau (C) 13:17, Shmyr (C) 18:32.

THIRD PERIOD

7. Buffalo, Wyrozub (1) (Hillman) 3:16.
8. Buffalo, Martin (28) 12:19.

Penalties — J. Johnston (C), Hamilton (B) 12:31.

Stops:

Meloche (C)	5	6	8	—19
Crozier (B)	8	8	11	—27

Attendance: 15,360.

MONTREAL 4, DETROIT 6

FIRST PERIOD

1. Montreal, Cournoyer (17) (Lemaire, Richard) 1:19.
2. Detroit, Berenson (12) (Stackhouse, Ecclestone) 4:43.
3. Detroit, L. Johnston (3) 5:42.
4. Detroit, Redmond (19) (Dionne, Bergman) 8:05.
5. Montreal, Houle (7) (Lemaire, Tardif) 12:11.
6. Detroit, Redmond (20) (L. Johnston, Delvecchio) 12:58.
7. Montreal, Lemaire (13) (Cournoyer, Richard) 15:40.

Penalties — Tardif (M), Lorose (M), Brown (D) 4:32, Tardif (M) 7:45, Collins (D) 10:07.

SECOND PERIOD

8. Montreal, Houle (8) 4:41.
9. Detroit, Rochefort (7) (Ecclestone, Brown) 17:25.
10. Detroit, Dionne (8) (Bergman, Berenson) 19:09.

Penalties — Brown (D) 1:49, Smith (D) (served by Charron) 10:07, Cournoyer (M) 17:51.

THIRD PERIOD

No scoring.

Penalty — Brown (D) 6:47.

Stops:

Myre (M)	8	7	13	—28
Daley, Smith (D)	18	6	15	—39

Attendance: 15,303.

PHILADELPHIA 2, CHICAGO 6

FIRST PERIOD:

1. Chicago, Martin (14) (R. Hull) 2:18.

Penalty—Van Impre (P) 10:59.

SECOND PERIOD:

2. Philadelphia, Bernier (8) (Clarke) 0:08.
3. Chicago, Campbell (3) (O'Shea) 2:23.
4. Chicago, Pappin (32) (Maki, Martin) 5:38.
5. Chicago, R. Hull (26) (Martin) 16:02.

Penalties — Foley (P) 3:56, O'Shea (C) 4:42, Ashbee (P) 10:05, Mikita (C) and Watson (P) (majors) 10:30.

THIRD PERIOD:

6. Chicago, Maki (10) (Martin, Stapleton) 2:28.
7. Philadelphia, Kelly (3) (Clarke) 3:37.
8. Chicago, R. Hull (27) (Maki, Martin) 11:41.

Penalties — Korab (C) 4:41, Ashbee (P), R. Hull (C) 9:00.

Stops:

Favell, Gamble (P)	14	11	6	—31
Esposito (C)	5	7	10	—22

Attendance: 17,000.

SATURDAY

MINNESOTA 3, LOS ANGELES 2

Minnesota — Parise, Burns, Oliver; Los Angeles — Pulford 2.

PHILADELPHIA 4, ST. LOUIS 4

Philadelphia — Clarke, Dornhoefer, L. Morrison, Foley; St. Louis — Egers 2, Barclay Plager, Unger.

MONTREAL 2, TORONTO 5

Toronto — Salwood, Monahan, Ellis, Henderson, Ullman; Montreal — Lafleur, F. Mahovlich.

FRIDAY

CALIFORNIA 3, DETROIT 6

California — Williams, Sheehan, Hicke; Detroit — Redmond 2, Johnston, Libett, Delvecchio, Volmar.

BUFFALO 3, PITTSBURGH 3

Buffalo — Martin, Evans, Perreault; Pittsburgh — Hextall, Pronovost, Leiter.

ANNOYING STOP NOISES AND WASTING WATER
GET THE GENUINE
WATER MASTER
'Thrust-Back Collar'
TOILET TANK BALL
America's Largest Seller
The efficient Water Master instantly stops the flow of water after each flushing.
AT HARDWARE STORES

LOSE WEIGHT NOW!

I RESOLVE THAT;
THIS YEAR I'M GOING TO LOSE WEIGHT THE FUN AND EASY PALM SPRINGS WAY AT THE SPA.

Palm Springs Spa Health Resorts

LOSE those extra inches, and KEEP your figure slim, trim and attractive with your own personal Palm Springs Spa Health Resorts program.

A program analysis for each club member is the first step at Palm Springs. Each individual's age, past and present physical condition, eating habits and the areas of figure or physique improvements desired are carefully recorded on a chart. The instructor then designs a program of exercise best suited to the individual's requirements.

ALL OF THE FOLLOWING FACILITIES ARE INCLUDED IN YOUR MEMBERSHIP AT NO EXTRA CHARGE

- Ultra modern Health Club for men
- Luxurious figure contouring salon for ladies
- Patented Electrical reducing machine
- Mechanical Body Reproportioning machines
- Mild progressive resistance exercising apparatus
- Figure contouring and Firming machines
- Magic profile facial machine
- Completely Air Conditioned
- Hydro-Swirlpool treatments
- Finnish Sauna steam room
- Pane hip remover and Dietrick rollers
- Hot Mineral Baths
- Private ultra-violet beauty-ray sun booths
- Medicated inhalation room
- Mechanical massage and spot reducing
- Private thermostatically controlled showers
- Private dressing booths
- Private lockers
- Individual programs and complete supervision
- Personal extraordinary service

Special Beginners Course
10 VISITS $10
OFFER OPEN TO MEN AGE 25, WOMEN AGE 21 AND OVER WHO HAVE NOT USED THE SPA BEFORE.

Enrolling till 10 p.m. TONIGHT

CALL RIGHT NOW!
385-3407

Or drop by for a personal tour of the beautiful
HILLSIDE Spa

We don't promise miracles . . . the results just seem to be

There's no good reason why you can't start to lose those extra pounds and inches right away.

Habs Get Nod Over Stampeders

DONNA-MARIE GURR
. . . three golds

VOTED TEAM OF YEAR

By Canadian Press

Montreal Canadiens, who missed the playoffs the previous season but rebounded to win the 1970-71 Stanley Cup, are Canada's team of the year.

They won by a wide margin over second-place Calgary Stampeders, the Grey Cup champions, and the medal-winning Pan-American Games equestrian team.

Balloting, for The Canadian Press, was done by sports writers and broadcasters across the country. Voters picked three teams in order of preference and points — 3-2-1 — were allotted for first, second and third placings.

The voting was completed some time before the announcement that the Canadiens had been sold for an estimated $15 million to a goup of Canadian businessmen.

The Canadiens pulled in 312 points to 202 for the Stamps and 113 for the equestrians.

The women's swim team which triumphed at the Pan-American Games came fourth with 75 points.

For the Canadiens, it was a dramatic comeback behind the peerless goaltending of towering young Ken Dryden, the prospective lawyer.

FIRST IN 23 YEARS

For Stampeders, their 14-11 victory over Toronto Argonauts brought the first Grey Cup since they won 12-7 over Ottawa Rough Riders at Toronto in 1948.

The equestrianss won the gold medal in team jumping, dressage and three-day event; Christilot Hansen won an individual gold in the dressage, Clint Banbury an individual silver in the three day event and Torchy Miller won a bronze after a three-way jump-off in individual jumping.

The Pan-American Games swim team, picked by experts to provide no spectacular performance at Cali, confounded those experts.

Two Vancouver swimmers — Leslie Cliff and Donna-Marie Gurr — took three gold medals each to lead the girls' squad to one of its finest performances ever in international competition.

The synchronized swimmers won silver medals in all categories — solo, duet and team. The women divers took both gold and silver medals in both springboard events and on the platform.

Canada's women speed swimmers took gold medals, individual or team, in six categories and silver medals in five. They also picked up three bronzes.

Blues Grab Goalie

WINKLER, Man. (CP) — Goalie Wayne Stephenson of Winkler Royals of the Southeastern Manitoba Hockey League has been signed for a 30-day tryout by St. Louis Blues. Stephenson, a former star with Canada's national team, will return to Winkler if he fails to catch on with the National League club.

Avery Sounds Warning

LAUSANNE (AP) — National Olympic committees were warned Friday they risk disqualification of their entire teams from the Sapporo Winter Games next February if they nominate entries not complying with the new strict amateur code.

The warning came in a letter by Avery Brundage, president of the International Olympic Committee, vowing that "rigorous measures will be taken to ensure that the games remain dignified and according to the regulations."

"Please take notice that anyone who violates the rules in submitting entries risks disqualification of the entire team," said the letter addressed to all national Olympic committees.

Brundage also reminded the committees that stringent anti-commercialism rules must be observed during the games:

● "According to the International Olympic Committee's rules, no advertising of any kind is permitted in the Olympic venues whether it appears on equipment or on persons.

● "Strict discipline must be observed by the athletes during the opening and closing ceremonies. Chefs de mission are warned that no personal cameras are allowed in the stadium and no breaking of rules will be permitted.

● "Chefs de mission will be held responsible for the enforcement of these rules."

CAR STEREO REPAIRS
CORONA STEREO TAPE CENTRES
2840 Douglas 388-5811

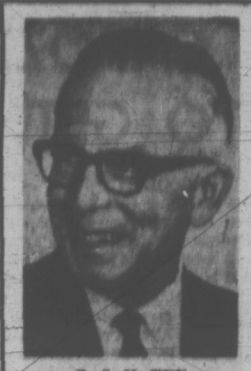

R. S. H. TYE
"THE BEST EARS OF OUR LIVES"
"Since I have worn my Radiocar,
At normal ears I scoff;
For I hear what I want to hear,
When bored I turn it off.
At night no noises break my rest,
Not even hubby's snore,
Because my "ears" are put away
Till morning, in a drawer."
THE TYEs
VICTORIA HEARING-AID CO.
209 Yarrow Building
645 Fort Street
Phone 383-5125

Sands
Your Four Community
Funeral Chapels
Dedicated to Service
sensible prices
Victoria 388-5155
Sidney 656-2032
Colwood 478-3821
Nanaimo 753-2032

'72 Ford "Capri" "1600"
$2673.00
SUBURBAN MOTORS
3377 Douglas St. at Saanich Rd.
Telephone 386-6131

NO MONEY TILL MARCH
HONDA
NEXT RED LION
PEARSON

SIMPSONS-SEARS

$1 PILLOW SALE
Buy One Pillow and Get Its Twin for $1 More!

1972 Home Sale Now In Full Swing
Sears value award 1972
In your catalogue, you'll find feature buys for yourself, your home and your family. Look for the value award shields marking specials too good to miss!

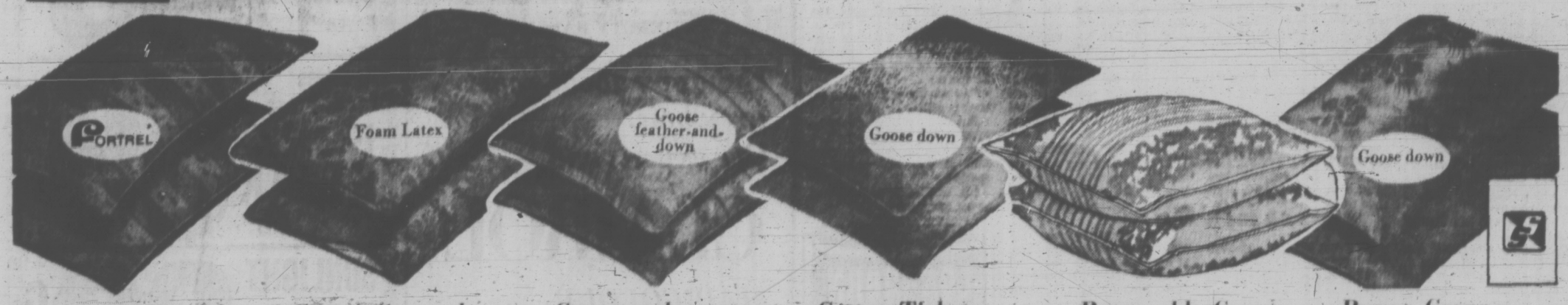

Washable Fortrel Fiberfill Pillow
6.99 ea.
2 for 7.99
Soft, lightweight, non-allergenic and odorless. Machine washable, resists matting and lumping. About 19x25" size.

Cotton Covered Foam Latex Pillow
7.99 ea.
2 for 8.99
One-piece construction prevents sagging. Thousands of tiny air vents allow air to circulate—pillow stays cool. About 15x24" size.

Goose and Feather Down
8.99 ea.
2 for 9.99
Medium-soft support pillow with featherproof-floral print ticking. Shape-retaining corded edges. About 19x25" size.

Cotton Tick Goose Down Blend
16.99 ea.
2 for 17.99
For cloud-soft comfort. Trousseau quality, fine for a wedding gift. Floral print down-proof cotton ticking. About 20x26" size.

Removable Cover Goose Down Blend
19.99 ea.
2 for 20.99
Generously filled with finest goose down, plumped with best feathers for body. Zippered cotton cover is perma-prest. About 20x26" size.

Rayon Cover Goose Down Blend
21.99 ea.
2 for 22.99
White Rayon satin brocade cover with corded edges for strength. Downproof interlining. About 20x26" size.

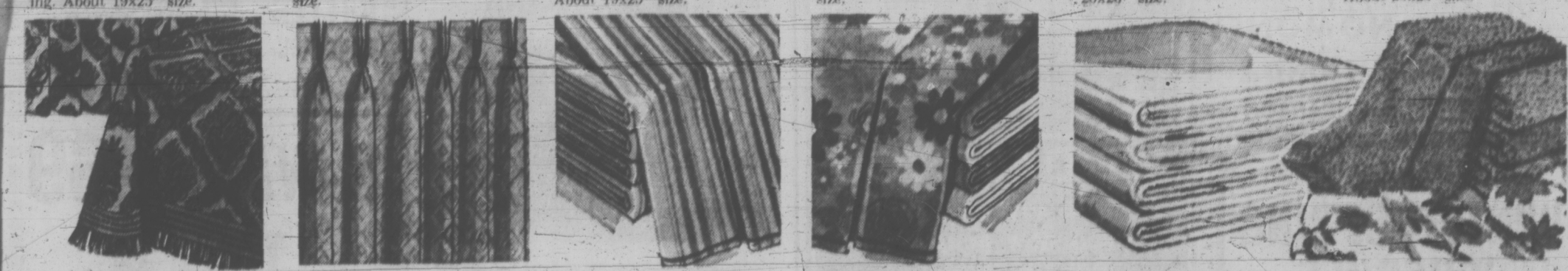

Matelasse Bedspreads
Twin or Double Size
Sale Price 19.98 ea.
Two-toned fringe. Rounded corners. Black/Melon, Blue/Green, Gold, Yellow, Melon/Gold, Jacquard.
Queen Size, ea 29.98; King Size ea. 35.98. Matching Drapes: (special order only) 50x45", pr. 19.98; 75x45", pr. 32.98; 100x45", pr. 41.98; 50x63", pr. 26.98; 75x63", pr. 39.98; 100x62", pr. 51.98.

Foam-Backed Damask Drapes
48x84" Size Sale Price 15.99 pr.
Jacquard weave in cotton-rayon blend; colours guaranteed 2 years. Gold, red, White, Green, Aquamarine/Green. Machine washable; no ironing. Pinch-pleated tops, hooks included.
72x84", pr. 26.99;
120x84", pr. 44.99
96x84", pr. 32.99
144x84", pr. 50.99

Colourful Striped Cotton Sheets
Twin Size 2 for $5
All-cotton sheets with 141 threads per sq. inch. Flats are hemmed; fitted sheets with reinforced seam and 'Elasto-Fit' corners. Blue, Gold or Pink stripes. Twin or double, flat or fitted.
Double Size 2 for 5.50

'Fantasy' Floral Cotton Sheets
Twin Size 2 for $5
All cotton sheets to mix 'n match with stripes and pastels. Same features as described at left. Gold or Blue florals in twin or double, flat or fitted.
Double Size 2 for 5.50

Pretty Pastel Cotton Sheets
Twin Size 2 for $5
This group, also all-cotton sheets to mix 'n match with florals and stripes to create your own decorator look. Same fine features as sheets above. In twin or double, flat or fitted.
Double Size 2 for 5.50

First Quality Terry Towels
Bath Size Only 99¢ ea.
Cotton terry towels are soft, absorbent and in rich lasting colours. Floral prints in Violet, Pink or Gold. Solids in Green, Pink, Purple and Gold. Mix 'n match!
Face Cloths, 2 for 69¢

To Order Catalogue or Store Merchandise
TELESHOP 386-3161
Simpsons-Sears, Hillside: 3190 Shelbourne Street. Lots of Free Parking . . . No Tickets, No Time Limit.

CAPOZZI FAILS TO GET SUPPORT

VANCOUVER (CP) — An attempt to keep Northwest Sports Enterprise Ltd., which owns the Vancouver Canucks of the National Hockey League, from investing money outside Canada was defeated Friday at the company's annual meeting.

A bid to put British Columbia businessman Herb Capozzi on the board of directors also failed.

Shareholders approved the management slate of Cy McLean as chairman of the board; Tom Scallen, president; Lyman Walters, vice-president; Vancouver businessman Coley Hall and Don Clark, secretary of the Bank of British Columbia.

The bid to stop Northwest Sports investing outside Canada was defeated after Scallen told shareholders that such a restriction could stop Northwest acquiring Western or American League hockey franchises for the Canucks farm system.

Big Shot II 'Cap Winner

By The Canadian Press

Argentine-bred Big Shot II led a field of nine horses from wire to wire Saturday to win the 1⅛-mile $40,000 added San Gabriel Handicap at Arcadia, Calif.

The winner, a seven-year-old ridden by Eddie Belmonte, fought off the late challenge of favored Vegas Vic to cover the distance in 1:48 3-5 on a fast track. Far to Reach was third.

Big Shot II paid $10, $4 and $2.80. Vegas Vic, with Howard Grant up, paid $3.80 and $2.80 and Far To Reach returned $3.20.

At Philadelphia Eager Exchange, Tony Loguercio up, captured the $28,700 Allegheny Stakes for three-year-olds in 1:39 1-5 on a fast track at Liberty Bell.

In winning by three-quarters of a length over Rocky Reef, with Dundas Prince a nose back in third, Eager Exchange paid $5, $3.20 and $2.40.

Eager Exchange was fourth at the head of the stretch as Rocky Reef and Dundas Prince waged a seesaw battle four lengths in front.

OVERPOWERED FIELD

At Miami heavily-favored Shou Croute, with only one career loss, overpowered a field of 13 fillies and mares to win the $25,000-added New Year's Handicap at Tropical Park.

Ridden by Bob Kontenko, Shou Croute took the lead from Magnabid at the eighth pole and won easily by two lengths. Magnabid was a length ahead of Royal Signal.

Shou Croute ran six furlongs in 1:09 and paid $4.20, $3.60 and $3. Magnabid paid $8.60 and $6.80.

Liverpool's Home Streak Cracked by Leeds United

LONDON (CP) — Leeds United cracked Liverpool's undefeated home record Saturday and suddenly closed up in the standings behind Manchester United, who crashed 3-0 to West Ham.

United still lead the first division with 35 points from 24 games. Leeds, last season's runner-up, was second with 33 points, level with Manchester City, which drew 2-2 with Nottingham Forest.

A crowd of 54,000 was at Anfield Stadium to see Liverpool take its first beating since March, 1970.

INCREASED PRESSURE

Allan Clarke headed Leeds into the lead in the 57th minute. Leeds stepped up the pressure and nine minutes from the end, Clarke pushed the ball through for Mick Jones to make it 2-0.

United never looked like a champion team, Pop Robson sent West Ham into the lead in the 39th minute, and from then on Manchester defended desperately. Clyde Best, West Ham's Bermuda-born star, had a shot deflected into the net by a Manchester player in the 55th minute, and Geoff Hurst made it 3-0 with a penalty in the 81st minute.

Other games:

Manchester City 2, Nottingham Forest 2.

Francis Lee hit his 11th penalty goal of the season for City and equalled an English record which had stood for 30 years. But City had to struggle to save this game, twice pulling back after Nottingham had taken the lead.

Arsenal 1, Everton 1.

Everton took a surprising 1-0 half-time lead with a rising shot from Howard Kendall in the 20th minute. Arsenal did all the attacking in the second half but Everton held out until the 83rd minute when Peter Simpson levelled the scores from outside the penalty area.

Derby 1, Chelsea 0.

Steve Sherwood, 18-year-old goalkeeper, had a heroic debut for Chelsea and made save after save as Derby swarmed round his goal. Scottish international Alan Gemmill scored the winning goal 10 minutes from the end.

Crystal Palace 1, Tottenham 1.

Martin Chivers scored a fine goal at the start of the second half and Spurs appeared heading for victory. But Gerry Queen headed an equalizing goal in the 66th minute and almost won the game for Palace with another effort 10 minutes later. Goalkeeper Pat Jennings saved Tottenham with a superb save.

Sheffield United 1, Leicester 1.

Sheffield attacked incessantly, but in the 57th minute, John Sjoberg scored a shock goal for Leicester. Bill Dearden grabbed a draw for Sheffield by dribbling past goalkeeper Peter Shilton and walking the ball into the net in the 72nd minute.

Wolverhampton 2, Newcastle 0.

TWO SHARE CELLAR

Wolves, playing their 10th straight game without defeat, attacked continuously, but Newcastle defended bravely. Goalkeeper Bill McFaul dropped a fierce free kick by Derek Parkin for the first goal in the 29th minute. John Richards made it 2-0 with a header in the 61st minute.

West Bromwich, which beat Ipswich 3-2, shares the cellar with Nottingham at 15 points each, but West Bromwich has a game in hand. Crystal Palace has 16 points and Huddersfield and Newcastle have 18 each.

Two teams drop to the Second Division at the end of the season.

In the Second Division, Norwich City won 2-0 at Oxford and opened up a formidable four-point lead in the promotion race. Norwich has 36 points from 24 games. Millwall has 32 points and Queen's Park Rangers 31.

ABERDEEN DRAWS

In Scotland, Celtic won 7-0 away to Clyde to take a two-point First-Division lead over Aberdeen, which was held to a 1-1 draw by Dundee. Rangers beat Partick Thistle to stay in third place.

Celtic ran riot over Clyde despite the absence of star forwards Jimmy Johnstone and Lou Macari. Leading 5-0 at half-time, Celtic contented itself with only two more goals in the second half. Celtic marksmen were Hood and Dean with two each, Dalglish, Mulheron and Davidson.

Second-placed Aberdeen trailed at halftime after Duncan had put Dundee ahead, but Harper snatched a second-half equalizer to earn a precious point.

Rangers were forced to battle all the way for victory over League Cup holder Partick Thistle, which led 1-0 at the interval with a goal by McQuade. Greig and Johnston netted the goals which gave Rangers both points in a second-half revival.

★ ★ ★

LONDON (CP) — Saturday's Old Country soccer results:

ENGLISH LEAGUE

Division I

Arsenal 1, Everton 1
Coventry 1, Southampton 0
Crystal P. 1, Tottenham 1
Derby 1, Chelsea 0
Huddersfield 0, Stoke 0
Ipswich 2, West Brom 3
Liverpool 0, Leeds 2
Man. City 2, Notts F 2
Sheffield U 1, Leicester 1
West Ham 3, Man. United 0
Wolverhampton 2, Newcastle 0

Division II

Blackpool 3, Watford 0
Bristol C 1, Birmingham 0
Cardiff 1, Middlesbrough 0
Carlisle 2, Orient 0
Charlton 2, Preston 1
Fulham 2, Swindon 4
Luton 2, Millwall 1
Oxford 0, Norwich 2
Portsmouth 0, Hull 0
Queen's PR 3, Burnley 1
Sunderland 2, Sheffield W 0

Division III

Aston Villa 1, Halifax 0
Barnsley 0, Bristol 0
Blackburn 1, Walsall 1
Bournemouth 4, Wrexham 0
Bradford C 1, Rotherham 0
Mansfield 2, Chesterfield 1
Notts C 1, Brighton 0
Oldham 3, Rochdale 2
Port Vale 2, Shrewsbury 1
Torquay 1, Swansea 4
Tranmere 3, Plymouth 2
York 0, Bolton 0

Division IV

Aldershot 3, Newport 0
Bury 2, Reading 1
Chester 1, Exeter 2
Crewe 2, Colchester 4
Darlington 2, Cambridge 1
Doncaster 2, Stockport 2
Grimsby 4, Southend 1
Hartlepools 3, Gillingham 1
Lincoln 1, Workington 0
Northampton 0, Scunthorpe 2
Peterborough 2, Brentford 2
Southport 1, Barrow 0

SCOTTISH LEAGUE

Division I

Airdrieonians 0, Motherwell 2
Clyde 0, Celtic 7
Dundee 1, Aberdeen 1
Dunfermline 2, East Fife 2
Hibernian 0, Hearts 0
Kilmarnock 2, Falkirk 0
Morton 0, Ayr 3
Rangers 2, Partick 1
St. Johnstone 2, Dundee U 0

Division II

Brechin 1, Montrose 3
Clydebank 2, Dumbarton 3
E. Stirling 3, Queen's Pk 1
Forfar 0, Arbroath 4
Hamilton 1, Albion 0
Raith 1, Cowdenbeath 1
Stenhousemuir 2, Alloa 1
Stirling 3, St. Mirren 2
Stranraer 1, Queen of S 1

IRISH LEAGUE

City Cup

Ards 1, Glenavon 0
Ballymena 3, Coleraine 2
Crusaders 0, Glentoran 0
Derry City 4, Bangor 4
Linfield 2, Cliftonville 1
Portadown 0, Distillery 1

Just Plain Foot-in-Mouth

FUNNY, TRAGIC TOO

By BRUCE LEVETT
Canadian Press Sports Editor

The kindly old coach wrapped an arm around his 17-year-old goalie — a lad who had just stopped 86 shots in a losing cause — and murmured:

"Another 15 and you would have had a shutout."

It was a line that came close to summing up the entire year in sport.

Herve Filion, world champion harness driver in just about every category, philosophized:

"Don't forget, I lost 1400 races, too — that must also be some sort of a world record."

Looking back, there were some funny, tragic and just plain foot-in-mouth utterances during the year.

It was early on in 1971 that Clarence Campbell, president of the National Hockey League, was quoted:

"The NHL will not expand before 1973-74."

It ranks up there with another of his 1971 utterances:

"I welcome the World Hockey Association.

Henri Richard probably is wishing he had never said that Al MacNeil was "the worst coach I ever played for" just before MacNeil led Montreal Canadiens to a comeback Stanley Cup victory.

MacNeil is probably wishing he hadn't said it, too — he was shipped down to the Voyageurs of the American League shortly thereafter.

And how about Harold Wright, president of the Canadian Olympic Association, who allowed the wish to become father to the thought and promised:

"Canada will have a team in hockey at the 1972 Winter Olympics in Sapporo."

In the "alibi" department is the pronouncement of Harry Abofs of Toronto Argonauts who punted a ball out of bounds on a kick reception to give Calgary Stampeders possession late in the 1971 Grey Cup game:

"I knew the rule — but the ball just jumped up and hit me on the leg."

Jim Sillye, a Calgary player whose fumble led to Argos' only touchdown in the Grey Cup game, mused:

"I certainly made it interesting."

SELF EVIDENT

Johnny Bower, retired Toronto Maple Leafs goalkeeper wins the "some truths we hold to be self-evident" trophy for his rumination just prior to a sudden-death overtime period:

"The next goal is going to be a big one."

He beats out by a whisker the reply of Joe Theismann, rookie Argos' quarterback, after the two-game, total-point playoff system had been explained to him:

"Hmmm. If we win both games, the total points have to be in our favor."

Leo Cahill, Argo coach noted for unfortunate predictions, thought he was circumventing the "who's going to win" question when he said:

"It never rains on the Argos, so you can be sure the sun will shine tomorrow."

He was a day early with the prediction — Toronto lost, 14-11, to Calgary in a downpour.

For absolute frustration, it's hard to top the reply of a Colombian yachting official who had just recalled a Canadian boat — in error — during a Pan-American Games sailing race.

Explaining that he had meant the recall for the United States boat, he disallowed the Canadian protest with the admonition:

"You're far more experienced at this sport than we are. You should have known better than to pay attention to us."

Bittersweet rejoinder of 1971 came from the U.S. basketball coach who was asked how he felt after a second consecutive disastrous season:

"Like somesone who has seasickness and lockjaw—both at the same time."

Pete Mahovlich, the Huckleberry Finn of the Canadiens, broke up an interviewer with:

"If Frank and I had been sisters, where would the Canadiens be today?"

Argo punter Zenon Andrusyshyn said it for all first-year men:

"Playing in the Grey Cup as a rookie is like meeting Raquel Welch on a blind date."

And speaking of dates, probably the best wait-until-I-get-you-home line came from Gordie Howe:

"Now that I'm retired, Colleen says I'm going to stay home and make love to her."

There were some one-liners worthy of note:

Don Johnson, Newfoundland finance department, speaking on behalf of one of his favorite sports:

"As you know, I'm up to my neck in sailing . . ."

But Ed Simon, Canadian Press writer struggling with a new junior hockey alignment, said it for just about all sports:

"It was a year of blood, sweat and tiers."

THESE PRICES BELOW WHOLESALE!

OAKCREST FOODS 3475 QUADRA

THE WAREHOUSE 47 SONGHEES ROAD
Wholesale Food Distributors

WIDE OPEN MONDAY
Prices Effective: Mon., Tues., Wed.
OPEN EVERY NIGHT 'TIL 9 P.M.
We Reserve the Right to Limit Quantities.

EGGS LOCAL, LARGE, FARM-FRESH GRADE A DOZ. 49c
Limit 2½ doz. "With $5.00 Purchase or Over"

FRESH SHOULDER GROUND BEEF Lb. 59c

Canada Choice, Boneless LEAN STEWING BEEF Lb. 79c

BACON Lean, Sliced Rindless Cryovac Devon 1 Lb. 49c

Boneless Lean, Fresh PORK STEAK Lb. 59c

SUNLIGHT POWDER Detergent Giant Size 69c

PEANUT BUTTER SQUIRREL Large 48-oz. tin 98c

K-WAX Tin 1.69

BANANAS No. 1 Golden Ripe CHIQUITA 10 Lbs. 1.00

NO. 1 POTATOES 20 Lbs. 67c

Advertisement
Worried About FALSE TEETH Coming Loose?
Don't be afraid your false teeth will come loose or drop at the wrong time. For more security and comfort, sprinkle on FASTEETH Denture Adhesive Powder. Non-acid FASTEETH gives dentures a longer, firmer, steadier hold. Makes eating easier. No gummy, pasty taste. Dentures that fit are essential to health. See your dentist regularly. Get easy-to-use FASTEETH.

the Bay
BEAUTY SALON

Unhappy about your grey hair? Our experts and CLAIROL HAIRCOLOUR have the solution!

Love your hair grey, but it looks dull or yellowed? With SILK & SILVER*, we brighten it, give it vibrant new beauty.

Going grey and not liking it that way? With LOVING CARE* we match your natural shade, and wash it back into those grey strands.

Tired of grey! With MISS CLAIROL* haircolour, we can make an exciting change. Any shade you wish . . . young-looking, natural-looking Miss Clairol shades cover grey completely.

*RTM

Now On . . . January Permanent Wave Sale

Arrange for an appointment soon for this mid-winter special . . . and save! Come in or phone 385-1311, Beauty Salon, VICTORIA, second floor.

LONGHORN STEAKHOUSE
WEDNESDAY
SPARERIB NIGHT
4066 Shelbourne 477-8022

NO MONEY TILL MARCH
HONDA
NEXT RED LION
PEARSON

BRITISH COLUMBIA FERRIES
WINTER-SPRING SCHEDULE

VICTORIA to VANCOUVER
via Swartz Bay via Tsawwassen
Effective January 5

A new schedule of sailings becomes effective Wednesday, January 5, designed to accommodate business and tourist traffic through to May 14. Schedules may be obtained at ferry terminals, auto clubs, hotels, motels and tourist bureaus.

For information phone:
Swartz Bay 656-1134 Tsawwassen 943-2221

BRITISH COLUMBIA FERRIES

WE DARE YOU
. . . to say you can't meet new people . . . make new friends . . . at Fiesta Dance Club

Join the fun and good times
For Information Call Miss Sims Monday through Saturday
Between 10 a.m. and 10 p.m. 388-7898

We dare you because we have over 350 members who want to meet you. Who want to share fun-filled evenings with you. Yes, we dare you to ever spend a dull evening again after you join your new friends at the Fiesta Dance Club. If you're single and over 30 you can enjoy a holiday 365 days a year. Right here in our beautiful club in a happy, relaxed atmosphere. You'll meet many wonderful people by joining the fun at our nightly group get-together and club parties at some of the necest spots in town. So, here's your chance to say good-bye to dull evenings and hello to a happier tomorrow.

FIESTA DANCE CLUB
723 FORT ST.
Lower Level

PLEASE SEND ME FREE BOOKLET ON HOW TO GET MORE FUN OUT OF LIFE
Name
Street
City
Tel.

NO ESCORT REQUIRED
YOU MAY ATTEND ALONE
A Personal Interview is Required

jack scott

Some Passing Thoughts As a New Year Begins

It's a strange, strange world we live in, Master Jack, and it never seemed stranger than during that brief interlude on television last week as Attorney-General Leslie Peterson promised a new wave of moral decency for British Columbia in the year ahead.

How to begin? Why, by a police crackdown on "topless" and "bottomless" dancers in the sinful night clubs, that's how.

"You wouldn't want your daughter doing this kind of thing, would you?" Peterson asked his interviewer.

It's not too long ago that another of the self-righteous Social Credit moral guardians, Education Minister Donald Brothers blue-pencilled the chapter on sex education from a course on Health Sciences for the elementary grades. But why, since every educator recognizes the crying need for such a preparation for adult life?

"You wouldn't want your children to learn these things, would you?" Brothers told our reporter. "The good people of British Columbia certainly do not want that."

Perhaps the resolution that the Messrs. Peterson and Brothers should make for the new year might be found in the words of Kahlil Gibran: "He who wears his morality but as his best garment were better naked."

★ ★ ★

Our solemn pledge for the coming year will be to support the Golden Rule, the sanctity of motherhood, freedom of speech and Jacob Masselink's Jim-dandy idea for a whole new look in bicycling.

We've been around to the provincial parks department to see Jake, a tall, young, outdoorsy type in charge of planning for new park lands, and found him more than moderately happy that his brainwave should have generated so much instant enthusiasm.

The idea is simply to convert the right-of-ways of abandoned or unused railway lines throughout Vancouver Island into nature paths designed for hikers and horseback riders, but particularly for those of us who have returned to that noble steed, the bike.

For openers, Jake likes to imagine what a grand expedition it would make to bike or hike over the gentle grades of the Canadian National's line from Victoria to Cowichan Lake, a route through fine forests, past rushing rivers and sylvan lakes with two existing parks along the way for camping. The CN has reacted with something short of outright glee at this since the line, they say, is occasionally used (aw, come on, CN, it isn't used that much), but there are a number of other likely alternatives, including several logging railways no longer in active service.

What the idea really needs now is some high-level authority to appoint a committee to co-ordinate all the various government and private groups that would be involved, the departments of forestry, recreation and highways, the railways and private logging companies and the rest, to begin an inventory of what's available. There could be no better chairman of that than Jacob Masselink.

There are, it seems, many ready-made projects throughout the United States as a guide to construction techniques, including the Elroy-Sparta Trail over the right-of-way of the one-time Chicago and Northwestern Railway in Wisconsin and a 30-mile trail system in Illinois over the former Chicago, Aurora and Elgin Railroad line.

The techniques of economically removing ties and rails and surfacing the right-of-way may be viewed there and at many similar developments through the States. If a volunteer is needed I'm very available.

★ ★ ★

Several readers have called and written, in connection with our tribute here to Mary Bunbury on her hundredth birthday, to question whether, in fact, the Bunburys had a Chevrolet truck on their North Thompson ranch in the late 1890s.

One writes: "It would be understandable if Mrs. Bunbury's memory was at fault, but I believe it was 1910 or later that General Motors put out a car or truck named for Chevrolet."

Mary's memory is, in fact, as sharp as a tack and the error was due entirely to some loose, Yuletide-type writing on my part. The Bunburys did not have the Chevvie when they ranched, but later, after they'd gone broke homesteading, in Kamloops.

A Mr. David George, of Deep Cove, writes: "I entirely agree with you in your recent opinion that the Patricia Bay Highway, in its present condition, is a potential killer. I assume that your reference to the probability of an Appointment in Samarra as the road was of a Biblical nature, but would be grateful if you would elucidate further."

Appointment in Samarra is the title of John O'Hara's first and greatest novel, published in 1934, and was derived from a chilling parable written by W. Somerset Maugham. It goes as follows:

"Death Speaks: "There was a merchant in Baghdad who sent his servant to market to buy provisions and in a little while the servant came back, white and trembling, and said, Master, just now when I was in the market-place I was jostled by a woman in the crowd and when I turned I saw it was Death that jostled me. She looked at me and made a threatening gesture; now, lend me your horse, and I will ride away from this city and avoid my fate. I will go to Samarra and there Death will not find me. The merchant lent him his horse, and the servant mounted it, and he dug his spurs in its flanks and as fast as the horse could gallop he went. Then the merchant went down to the market-place and he saw me standing in the crowd and he came to me and said, Why did you make a threatening gesture to my servant when you saw him this morning? That was not a threatening gesture, I said, it was only a start of surprise. I was astonished to see him in Baghdad, for I had an appointment with him tonight in Samarra."

—Bill Halkett photo

Mrs. Fan Wah King Moak and Amanda Greet New Year

7 Babies Born On New Year's

Victoria's maternity stakes rolled a lucky seven New Year's Day.

Seven babies were born in local hospitals, five at the Royal Jubilee and the other two at St. Joseph's.

The first baby to arrive in the New Year was the eight-pound daughter of Mr. and Mrs. King Moak of 1589 McRae. The little girl was born at 3:56 a.m.

She receives a silver teaspoon with the hospital crest for being the first-born baby in the New Year.

The next four babies to arrive Saturday were also born at the Royal Jubilee.

Mrs. Robert Chilton of 1551 Hovey in Saanichton gave birth to nine pound, eight ounce girl at 11:20 a.m.

A five pound 15 ounce son was born to Mrs. Joseph Kreig of 411, 1955 Ashgrove at 12:20 p.m.

Mrs. James Allan Tibando of 593 John gave birth to a seven pound, one ounce son at 1:15 p.m. and Mrs. Pardoma Surgin of 3238 Milgrove had a seven pound, 13 ounce daughter at 4:27 p.m.

At St. Joseph's, Mrs. Harold McGinness of 3029 Orillia gave birth to a baby girl at 7:02 p.m. and a son was born to Mrs. Helen Lee of Port McNeill at 9:10 p.m.

The luckiest baby of them all, however, isn't numbered among the seven.

She's the nine pound, three ounce daughter, born to Mr. and Mrs. Gordon McPherson of 11, 1465 Fort, 9:27 p.m. New Year's Eve at Royal Jubilee.

Fortune smiled on her in the form of a Victoria businessman who felt the last child born in British Columbia's centennial year should be duly rewarded.

M. A. Kaleem of 703 Esquimalt undertook the task of "fairy godfather", soliciting gifts from local firms for the last baby of the year.

They include a silver spoon and cup, free diaper service for a month, a bunting bag, flowers and perfume for her mother.

Fittingly, the B.C. Centennial Committee has started the baby's bank account with $100.

Easier Bail Conditions In Effect With New Act

Criminal Code amendments aimed at discouraging arrest and encouraging early release of those arrested — in all but serious cases — went into effect in Victoria and across the country today.

The amendments, known as the Bail Reform Act, contain statutory guidelines for police and the courts in handling arrest and bail.

The basic idea is that a police officer should not make an arrest if the public interest can be served by simply ordering a person to appear in court on a given day.

When a person is arrested and jailed, he must be taken before a justice as soon as possible. The justice must release the accused person upon receiving his promise to attend court.

A prosecutor who demands cash or property bail as insurance that the accused will appear must justify that demand.

The goal is that the inability to raise bail should not be a factor in deciding whether a person is released before trial.

Local authorities are not agreed on what the amendments will mean to law enforcement techniques.

The changes have run into heavy fire from other forces, who say inexperienced constables will have to make on-the-spot decisions about whether to arrest.

'NOT CLEAR'

Police here have been given instructions on the changes and how to deal with them, but Victoria Deputy Chief Raymond G. Maitland said this morning the new instructions "are not perfectly clear."

He said the force "doesn't anticipate too much trouble" in working out the amendments in practice. He said younger officers tend to see trouble developing, but experienced policemen will continue to exercise the same judgment they have developed over the years.

A briefing on the amendments has been given police officers by chief prosecutor J. W. Anderson.

The law also has been amended to protect police against civil action by those who might feel they were taken into custody unjustifiably. It is this area of the reforms about which police say they are unclear.

Guidelines for the constable in making his decision:

● If a person suspected of committing a crime refuses to identify himself, arrest is justified.

● If evidence might be lost or destroyed without an arrest, or a search of the person is required, arrest is justified.

● If it is clear that unless a person is jailed a crime already under way would be completed or another committed, arrest is justified.

OFFENCE TO DISOBEY

When a policeman doesn't arrest and merely issues an order to appear in court on a certain date, it is an offence in itself to disobey the order.

A second offence of this nature would be punishable by up to two years in prison. Breach of release conditions set by a justice also became an offence.

"The basic question should be whether an accused is likely to show up for his trial," Justice Minister John Turner said.

"In many cases, except for serious crimes, it may not be necessary to arrest him at all. Or if he is arrested, it may not be necessary to hold him in custody pending his trial."

1971 NOT SO HOT AND NOT SO SUNNY

Weatherwise, 1971 in Victoria was not a very good year.

Year-end figures from the Gonzales Hill weather station show that Victorians experienced generally cooler weather, fewer hours of sunlight and more days of precipitation in 1971 than average.

The only consolation from the figures is that slightly less rain (half an inch) fell in 1971 than average.

The mean temperature for the year was 49.0 degrees, 1.2 degrees below average. Total hours of sunlight amounted to 2,078.0, 128.5 hours less than average.

The number of days of measurable precipitation was four more than the average at 151, but actual precipitation dropped the half-inch to 26.85 inches.

It was also a little less windy this year than normal, with mean wind speed at 10.9 miles per hour, 0.3 miles per hour below average.

And to help start off the new weather year, Victorians can expect a little snow this afternoon and tonight, although it will be mixed with rain.

Highs tomorrow are expected to be in the 40s with lows around the freezing point tonight.

Assault Charged

Russell Michael Amos, 18, was charged today with assault with intent to cause bodily harm in connection with a knifing incident at 643 John Street New Year's Eve.

Amos pleaded guilty before Judge E. F. N. Robinson and was remanded to Jan. 10 for pre-sentence report and sentence.

Police were called to the residence of Henry Arthur Erdman, 46, on John Street at 1:25 a.m. Sunday. They found Erdman cut on the face and throat.

Amos is Erdman's stepson.

Licence Time Back Again

Licence plate time has come around again for British Columbia motorists, which means another seemingly interminable wait in the line-up for every motorist.

And although the provincial government has decided to save itself the cost of printing new metal plates every year, as it did until 1970, the problem of waiting in line is not about to disappear.

This year, 1972, brings to an end a three-year experiment by the Motor Vehicles Branch which had motorists renew only the stickers on their metal plates instead of the entire plates themselves.

In 1973, motorists will be issued longer-lasting aluminum plates for vehicles with the same sticker system in effect.

Superintendent of motor vehicles Ray Hadfield says the aluminum plates are calculated to last for a long time and will provide convenience for motorists who will not have to put on new plates every year.

"They will be an economical factor on the part of the government and a convenience factor on the part of the public," Hadfield said.

He said very few licence plates had to be replaced during 1971, their second year on most vehicles, and that the aluminum plates will not be susceptible to rust, as are the present plates.

The color of the new plates will be the same as the present ones — blue letters and figures on a white background.

Hadfield said relatively few people had been coming in this morning to renew their licences. Part of the reason is that licence renewal applications have not been delivered to all motorists, although all are in the mail.

'ANIMAL' GETS 30 DAYS

A 56-year-old city man was sentenced to 30 days in jail today when he appeared in provincial court on a charge of causing a disturbance while drunk.

Police said Patrick Clark, who gave his address as a downtown hotel, was arrested after he became belligerent when police ordered him to stop conducting sexual intercourse. The incident occurred at 12:30 p.m. Sunday in Bastion Square.

The accused said he was "just celebrating New Year's."

Judge William Ostler called that "an understatement . . . you were behaving like an animal. Thirty days."

Annual Bird Count Low But Some Rarities Seen

Vicgoria Birdwatchers recorded one of the lowest counts in 12 years New Year's Day but one of the birds counted was a rarity in this area — a Baltimore Oriole.

The count, which was to have been held a week earlier but was postponed because of snow, saw 50 birdwatchers participating.

They recorded 118 kinds of bird. Only 1960 and 1968 were lower with 115 species each.

The oriole had selected a St. Patrick Street feeding station for winter quarters. Its usual winter habitat is South America.

To spot it here at this time of year is "just ridiculous," said count co-ordinator Dr. Jeremy Tatum.

Another unusual sighting was of an Anna's Hummingbird on Saanich Road. While the species has been seen here before in winter, this bird normally is in southern California or Mexico at this time of year.

European Widgeon, which seem to be on the increase here in winter, were seen in seven parts of the city this year. Another duck, Barrow's Goldeneye, an uncommon bird around Victoria, put in an appearance with four being seen around Esquimalt.

Missing from this year's count were regulars such as Blue Grouse and Band-tailed Pigeons. Stellar's Jays and Varied Thrushes were down too from last year but the numbers of these seen in Victoria in winter normally fluctuate considerably from year to year and depend a lot on weather conditions in their highland homes.

Tatum cautions against pessimistic concern about some sinister environmental causes for the drop in birds. No one-day survey such as the Christmas Count can be a reliable indicator of population fluctuations. Christmas counts do, over the years, indicate population trends, which in turn may be a measure of environmental deterioration, he said.

The Christmas Bird Count is a winter activity of the Victoria Natural History Society and part of a continent-wide survey organized by the National Audubon Society.

Cool-Aid Gets $16,122 Grant

Cool-Aid has been awarded a $16,122 grant under the federal government's local initiatives program, Victoria MP David Groos announced today.

A spokesman for the group said the money will be used to carry out repairs and renovations to the Cool-Aid hostel at 1900 Fernwood, and also to build and equip a low-cost dental clinic there.

The five-month project will initially employ eight people and later six, the spokesman said.

Cool-Aid has been able to provide emergency dental care, such as extractions, through a panel of 12 dentists who offer their services at lower than standard fees.

But the new facility, which may be operational by late February, will enable the provision of chronic care on a regular 40-hour week basis.

"This means we'll be able to offer such treatment as fillings instead of just straight alleviation of pain," the spokesman explained.

Ask the Times

Q. Can you describe the function of the British board of trade, particularly with the control of public spending by civic authorities? — G. B.

A. The British board of trade has nothing to do with the control of public spending by civic authorities. It is essentially a government department similar to Canada's department of trade and industry. It evokes policy on trade; both within the United Kingdom and for export. It is also concerned with shipping regulations, regulations concerning air lines and other matters.

No Wait in Jail For Charged Man

The Bail Reform Act, which went into effect at midnight, got its first airing in provincial court today when Judge William Ostler ordered a three-day adjournment in a narcotics possession case.

The adjournment gave the Crown until Wednesday to show cause why Jeffrey C. French, an American citizen, should not be released on his own word that he would reappear for trial.

French has pleaded not guilty to three charges of possession of marijuana.

Under the new act, in the form of amendments to the federal Criminal Code, strict limitations are placed on the courts concerning the length of time and police justification for holding a suspected felon.

French said he has appealed to immigration authorities for landed immigrant status.

The accused had earlier been granted bail of $500, but the necessary surety had not been posted.

'Clinic Still Open'

The Esquimalt well-baby clinic is alive and kicking, a senior official of the Greater Victoria Metropolitan Board of Health said today.

Nancy Lee, director of public health nursing in Greater Victoria, said a clinic was held Dec. 14 and the second regular one of the month was cancelled because of Christmas.

She admitted "we are looking for somewhere else" to hold the clinic but "there has been no closure as yet."

Last week, Esquimalt Mayor Art Young said senior medical health officer Dr. J. L.M. Whitbread had closed down the clinic at Esquimalt United Church a month ago.

—Harald Hosford photo

A PARTY of bird counters in Saxe Point Park. Mary Winstone points out a new find and Ralph Fryer tries to pick it up in the telescope while Leah Halsall and Phyl Downey do the recording.

Joan of Arc's Attire Didn't Make Her Butch

LONDON (AP) — An Oxford University investigator has concluded that Joan of Arc had reason to wear men's garb.

Despite the French heroine's transvestitism, physical prowess and apparent masculine drive, says F. E. Kenyon, "there is no very convincing evidence in her history of overt lesbianism."

Transvestitism is the tendency to wear clothing of the opposite sex.

"In fact, there is no necessary connection between female transvestitism and homosexuality and she appeared to be much more masculine than she really was," Kenyon says. He concedes that Joan had an intense friendship with a girl called Haiviette. But there habit of sleeping together was "a common custom at the time, particularly with girls who had made their first communion together."

The warrior saint's predilection for men's clothes may have been for protection "when with troops and in predominantly male company."

He thinks Joan was immature and in fact somewhat of a prude — she "overreacted emotionally to the camp prostitutes, often laying about them with the flat of her sword."

Kenyon, a clinical lecturer at Oxford, presents his views in a medical magazine, The Practitioner.

elizabeth forbes

Teaching Peace

Recently I met 21-year-old Michael Code, an earnest, soft spoken young man, in his final year at University of Toronto. He's here for the holiday season with his mother, Mrs. D. Code of Millstream.

In the short time we were together Michael talked about the background, the ideals and future aims of an international project he believes could eventually lead to the end of world wars.

It's the United World Colleges, an international body set up in Great Britain at the beginning of the 60s by men who wished to see education used as a means of bringing the youth of the world together and not as a means by which prejudices were confirmed.

These men organized Atlantic College in South Wales, at St. Donats Castle, gifted to them by its owner, a Frenchman named Bèsse.

"In the beginning it was an experiment to see if the idea would work," Michael told me. "Now, after eight years, it can be said it has been extremely successful."

Students attending the college are in ages from 16 to 18 "between high school and university age." It's a two-year course based on university entrance rules. Some teaching duties are assumed by the students in their second year.

Michael Code went to St. Donats on a provincial government scholarship in 1967. There with him were young men and women from 45 countries.

"Studying and working with them I soon discovered this was no Utopian dream", he told me. "It's a practical project, with a specific program geared to finding a remedy for international misunderstandings."

So well has the project succeeded the UWC is now entering a phase of expansion.

In 1972 a new college school will be opened in Singapore and there is every possibility that before the end of the year a Pacific School will be opened "somewhere on Vancouver Island."

Policy of United World Colleges is to achieve one hundred per cent scholarship participation at each school.

As Michael points out "this would ensure that the schools are truly representative of young people from all segments of society."

Atlantic College has achieved almost 70 per cent of this goal but "sadly" Canada is at the low end of this participation in proportion to the number of Canadian students enrolled.

In September, 19 students from across Canada entered Atlantic College, but only three on scholarships. One was from British Columbia's department of education.

Of the 21 Canadian students presently in their second year, five are scholarship winners. Again one is from this province.

Due to the heavy demand for student applications, the college in South Wales will only be able to allot 10 places to Canada in 1972. In addition six places are being held for Canada at the new college school in Singapore.

Scholarships are needed for both these schools. So far the provincial government has not indicated whether it will continue in this field in 1972. "It is hoped it will do so," Michael Code says.

Then he adds "but there also must be others in the private or public sector who would be interested in investing funds in a Canadian boy or girl . . . if they knew what the UWC is accomplishing."

Student tuition and board for 1972 will be approximately $2,700. All other expenses, including transportation is the responsibility of a scholarship winner.

If any organization or person is interested, further details can be obtained from the Canadian National Committee of UWC Suite 401, 250 University Avenue, Toronto.

Honary chairman of the committee, by the way, is The Rt. Hon. Lester B. Pearson.

ROARING REVEREND David Busby, 42, is director of Street Haven, a Toronto centre helping women in trouble with society or the law. A former Anglican parish priest in Streetsville, Ont., Busby has been chaplain to a Metro Toronto motorcycle club and a drug addict clinic.

'Operation Quiet' A Noisy Failure

NAPLES (NYT) — Several Weeks ago the police here started Operation Quiet Christmas. It has been a total, ear-piercing failure.

This picturesque and problem-ridden city has during the last few days and nights erupted in an orgy of firecracker, Catherine wheels, Roman candles and heavy fireworks which, when thrown out of a racing car, sound like bazookas.

The continuing citywide fireworks, which reach a Vesuvina climax on New Year's Eve, are the local way of expressing yuletide joy.

Naples has even in normal times the reputation of being Italy's, maybe Europe's, noisiest city.

Neapolitans share with the Chinese not only a love for noodles, but also an addiction to firecrackers. They are a traditional feature of the local folklore and a clandestine industry by which thousands make a living. Unfortunately, firecrackers also fill the city's hospitals with injured and maimed persons this season every year.

Two men suffered serious burns at the Forcella flea market when a stand selling banned firecrackers blew up. All fireworks except "articles for pyrotechnical display" with a minimum of dangerous explosives are prohibited by law and city ordinance.

In another case, three members of the carabinieri were taken to a hospital with serious injuries after a package of fireworks went off during a raid on a fireworks cache.

Since the beginning of Operation Quiet Christmas the police have seized about five tons of firecrackers. Many times that quantity are believed to have been set off during the last few days.

A policeman, whose beat is in one of Naple's poorest neighborhoods, said, "You can't win. Take the firecrackers away from the illegal vendors, and they break down in tears and say they have no other way of feeding their kids at Christmas."

JAPANESE BOOK 15-DAY PORNO TOUR

TOKYO (UPI) — A Tokyo travel agency is offering a pornography tour to Copenhagen, Hamburg and other European cities.

The 15-day package tour is arranged so that members travel from city to city during daylight hours and inspect pornographic centres at night.

Cost of the tour is $1,300. The tour is open to any person over 20 years old, but the agency said most applicants are middle-aged men.

Spoil the Dog, Save the Kennel

TOKYO (UPI) — If you love your dog, spoil him a little.

Instead of kennel, let him spend this year in his personal four-room apartment, eating beefsteak and watching color television, with a human servant to attend to his every need.

At least four pampered dogs owned by rich Japanese spent the four-day New Year's holiday in such elegant surroundings at the Iwamoto Animal Hospital in Tokyo. For this type of care, the dogs' doting owners will pay $16.60.

Kennels do a booming business over Japan's holiday. Almost 20 per cent of the Japanese people spend it away from home, and lots of them keep pets.

The Iwamoto Hospital, one of the most expensive animal clinics in Tokyo, will care for 130 animals over the holidays, 60 per cent of them dogs and 30 per cent cats.

Four-room Suites

Most will be in more modest quarters than the canine aristocrats whose owners have bought them four-room suites and personal companions.

"Indeed, most of the people who utilize our service are wealthy," says an attendant who will spend the holidays rooming with a pekingese. "Among the wealthy, a lot more people than you might think are in love with animals, especially in the entertainment business."

Largest room in the apartment is a 60-square foot sleeping chamber for the dog. He gets a Western-style bed (most Japanese sleep on the floor) and a 20-inch color television set. The room is decorated with stuffed dogs and figurines of dogs. There are several vases of flowers. A Japanese-style picture scroll showing Mt. Fuji hangs from the wall.

The attendant sleeps Japanese style on the floor in an adjoining 40 square-foot room. There is also a 40 square foot feeding room, and a bathroom.

The dog sleeps on a bedspread—for some reason the clinic hasn't gone to sheets.

Television for dogs?

Television heroes

"Dogs not only watch television, but when pictures of other animals appear on the screen, they bark with joy," says the hospital's proprietor, Dr. Teruo Iwamoto. With every sign of sincerity he adds: "They even have their favorite actors and actresses, and bark happily when they perform."

That's not all. For another $16.30, a dog can have a complete physical checkup during his stay at the clinic. It includes blood test, urinalysis, electrocardiogram, and x-rays.

Other arrangements of a more delicate nature can be made for the dog's happiness. The Iwamoto clinic operates a service its attendants describe as "marriage counseling," for dogs with properly-matched pedigrees.

For just a little bit more you can buy him a honeymoon.

'Dream Machine' Slammed

TORONTO (CP) — A report compiled by University of Toronto students calls universities "the Great Canadian Dream Machine" and suggests they might be better off out of business if they cannot fulfil job expectations of students.

The report, based on a year-long study by the Students' Administrative Council of the university, says there are not enough professional jobs available to absorb university graduates.

Students who expect to earn up to $25,000 within 10 years of graduation are "clearly out of touch with the realities of the Canadian class structure," it says.

If the university role is to train people for jobs that don't exist, it adds, "it's functionaries are acting out the irrelevent role of the medieval theologian."

Take That, You Thief, And That

PARIS (WNS) — Catherine Cristol, 30, returned home to her fifth-floor apartment and found burglar Jean Zerouali, 26, rifling the place. The hefty robber knocked her down and ran for the stairway. Mme. Cristol tackled him before he got to the fourth floor and ripped his jacket off.

At the third floor she tackled him again and got his shirt.

By the time the poor man reached street level, his trousers were in tatters, too.

Two policemen were at the front door, one to arrest Zerouali, the other to attend to Mme. Cristal's bloody nose.

dear abby

Gift for the 'Sinners'?

DEAR ABBY: We have a problem in our church. A couple of kids, 16 and 17, got into trouble and had to get married. They appear to be very much in love, and neither shows any shame.

It has been customary for the church to make a party for all newlyweds and present them with a gift.

Some of the church members feel that by treating this young couple like the others have been treated, it would be condoning their sin. Others feel that we shouldn't discriminate against them because of the circumstances. Both the boy and girl attend church regularly, and their parents have been good and loyal church members.

We hate to hurt the newlyweds and their parents, but we don't want to give the impression that we condone their sin. How should this be solved? — No Name Or Location

DEAR NO NAME: I think the young couple should not be publicly punished by denying them the treatment other newlyweds have had. And as for their "sin," let God judge them.

DEAR ABBY: Evidently you have never been to Las Vegas or you would know that the guests are expected to take home ashtrays as souvenirs. That's why the hotels put there names all over them. The management just writes it off as advertising." — Mrs. L.

DEAR MRS. L: The silverware also bears the name of the hotel, and towels have the hotel's name six inches high across the middle. But some "guests" have walked off with service for 12 in silverware, and enough towels to stock a public bathhouse.

DEAR ABBY: What level of intelligence would you estimate is possessed by a couple which permits their gross, hairy, slobbering English sheepdog to run riot through a buffet dinner party in their home. The dozen or so guests had all worn their finest clothes, and spent most of the evening trying to hold off the lumbering brute.

The proud owners seemed impervious to hints that would have penetrated steel plate.

Maybe if they read this they will catch on. — "Sopping Wet And Covered With Dog Hair" in Hartford

Hate to write letters? Send $1 to Abby, Box 69700, Los Abby's booklet, "How to write letters for all occasions.

W. E. BECK, O.D.
Optometrist
EATON'S
Store Building
Victoria, B.C.
Fourth Floor, 382-7141

JANUARY FASHION
CLEARANCE
STARTS TOMORROW
COLLECTION 30L Laurent
SUITS — Reg. 120.00 - 200.00
SAVE $50.00 to $90.00
DAY DRESSES and PANT SUITS
SAVE 30% to 50%
LONG DRESSES
SAVE 30% to 50%
COATS
IMPORTED AND DOMESTIC
WOOLS — SUEDES — SHEEPSKINS
SAVE 30% to 50%
H.I.S. and G.W.G
JEANS
SAVE 30%
WE HAVE TWO SALES A YEAR
THIS IS ONE OF THEM
UNICORN 658 VIEW 386-5114

ALUMINUM
SCREENS—DOORS
WINDOWS
SPECIALTY FINISHERS
382-4612

Pre-Inventory
WIG SALE
20% to 50% off
Almost Every Wig in Stock!
Hundreds of wigs must be sold to reduce the inventory and to make way for new stock arriving soon.
100% KANEKALON WIGS
Choose from several styles, formerly 24.95. NOW ½ PRICE ONLY 12.49
Completely Hand Tied FEMINA WIG
By Jerome Alexander. Regular price 45.00, NOW SAVE 10.00, ONLY 34.95
Choose your Famous Designer Wig early for best colour selection.
MARGO
WIG CENTRE Mayfair 382-9832
BEAUTY STUDIO Hillside 382-8218
"A Business Built on Customer Confidence and Goodwill"

TUX RENTAL
Jack Burgess Ltd.
OAK BAY 598-3388

STARTS TUESDAY!
THE BEE HIVE
British Woollens
BARGAINS GALORE!
66th ANNUAL SALE
Hundreds of Bargains for the Knitters!
Sayelle, Knitting Worsteds, Shetland, Synthetics, Authentic Irish Wool by famous makers. All from regular stock at
GREATLY REDUCED PRICES
PLUS
"Munrospun" and "Jaeger"
Skirt and Sweater Kits Reg. 22.50 and 25.00 17.50
MANY OTHER ITEMS AT CLEARANCE PRICES
619 Fort St. 383-9821
Hillside Shopping Centre 386-9313

New Models in SELBY
ARCH PRESERVER
The fashion the self-the built-in comfort
Always at
King's
1153 DOUGLAS ST

Communards No Utopians Says 'Bus Tour' Report

BURLINGTON, Vt. (AP) — Commune people are not "wide-eyed utopians, but realistic people," say three religious workers who visited about 50 communes in Vermont last summer.

The workers toured the state in a bus owned by the Vermont Ecumenical Council, and their impressions of Vermont communes were contained in a report to the council.

The three workers were Ted Karpf, 23, a methodist; Bruce Hurter, 23, United Church of Christ, and Sister Peggy Sullivan, 26, a Roman Catholic nun.

"Contrary to popular belief, the commune people are not squatters on Vermont land," Hurter said in the report. "Most have bought or leased abandoned farms and live in the single farm dwellings.

"They are restoring the land with organic farming and returning the land to the tax rolls. Most are engaged in subsistence farming. They work eight to 14 hours a day, belying the image of communards as 'shiftless hippies.'"

Said 'Realistic'

Hurter, who said the group visited about 50 of the 200 communes in Vermont, said, "Commune people are not wide-eyed utopians, but realistic people. Most problems they face are the personal problems of people in society—finances, personal relations, sexual tensions, child rearing and health."

The report said financial problems have been met several ways. Some group members would spend inheritances on mortgage down payments. Others engaged in craft making, selling candles, leather goods, and pottery to outlet stores and shops.

A few of the commune people wrote books or formed rock bands. One group planned to make a movie, and some had "straight jobs" off the farm.

"We found few commune people on welfare," Hurter said, "and they were unhappy about it."

The life span of a commune was short, and the membership was fluid. Few communes last longer than three years, he said.

Attitude towards sex generally were "mature and challenging." There was "little talk of indiscriminate love making, but there was a real search for warm, fulfilling relationships."

Accessories reflect the owner's tastes

Rubinstein—Lady Enigma Of Cosmetics

LONDON (CP) — She was one of the 10 richest self-made women in the world, yet she carried her lunch of chicken and salad in a brown paper bag, all mixed up with loose dollar bills.

She was the founder of the modern beauty business, yet when she held court in her bedroom she would blow her nose on her satin sheets.

Helena Rubinstein, one of the century's most remarkable women, was a mass of bizarre contradictions. Possessing a magnificent wardrobe created by the world's greatest couturiers, and laden with outsize jewels like a Byzantine empress, she wore grubby nightdresses and tattered girdles, figuring it was a waste of money to spend on anything that didn't show.

"Quality is nice, but quantity makes a show," she would say of her cluttered, indiscriminate art collections in three countries. One art critic described her acquisitions as "unimportant paintings by every important painter of the 19th and 20th centuries."

At one time she kept her magnificent jewelry tangled up with old girdles in a battered dress box underneath her bed. Then an aide bought her a steel filing cabinet so that she could file diamonds under D., rubies under R. and so on. One drawer was marked M. for "miscellaneous."

Strange Relationship

One of the strangest sides of her personality was her ambivalent relationship with the young Irishman who now has written what he calls her "intimate biography," a racy, often catty account of life with a female tyrant entitled Madame. It has been published here by Weidenfeld and Nicolson.

Patrick O'Higgins was a tall, handsome former officer in the Irish Guards who was working for a New York fashion magazine when Madame — as her staff called her—latched on to him at a Manhattan party. From then on, bemused by her magnetism, he lived and worked by her side for 14 years, until her death at the age of 94 in 1965.

His duties were never defined. He was a secretary, companion and general factotum, sometimes feeling more of a possession than an employee. Once, on a trip to Vienna, Madame set him to iron her dresses.

They made an incongruous pair, since Helena Rubinstein was then nearly 80, a dumpy little woman with dyed black hair and an eagle's beak of a nose. Initially she got a kick out of friends teasing her about her young "lovair," but in later years told Patrick she wanted to be the mother he had lost.

Yet in all those years of possessiveness — calling him up in the middle of the night to be sure he wasn't out gadding, firing off "I need you" letters when he tried to break away — she never once raised his salary of $7,000 a year. In her voluminous, leather-bound will, she left him only a modest annuity — "so he won't starve," she added in a codicil.

U.S. FATTEST MAN WELL AFTER MASSIVE 'UPSET'

HOUSTON (Reuter) — Mike Walker, who at 900 pounds claims to be the fattest man in the United States, is now described as in "quite satisfactory" condition in his mobile hospital.

Walker, 37, has been travelling in a trailer for the past six months and exhibiting himself as an example of the danger of drugs.

He claims that he has been eating more and more ever since he took hallucinogenic drugs seven years ago. He says he cannot stop eating.

The curious pay 50 cents apiece to look through a picture window of his trailer and see him lying on a seven-foot circular water bed.

Walker, six feet tall, fell ill last week with chest and stomach pains. One of his helpers summoned an ambulance, but the attendants could not get him out of the trailer.

"He was just gigantic," an ambulance man said.

They called the fire department which escorted the trailer to the Ben Taub Hospital, where doctors also failed to find a way to move him.

The doctors decided to treat him in the trailer, giving him intravenous fluids and other treatment.

"We think he probably has some kind of gall bladder disorder," a hospital spokesman said. "You could call it a very large stomach upset."

Since starting the travelling exhibition, he has toured 10 states and parts of Canada. The trailer is usually parked in shopping centres and viewers are handed printed cards saying: "Drugs are dangerous. How would they affect you?"

They are also given one photograph showing Walker in 1955, after his return from serving with the air force in Korea — when he weighed 190 pounds — and another showing him at 800 pounds.

Laurence Saiber, a partner in the N.M.S. Exhibit Company, of Orange, N.J., which promotes the travelling sideshow, said: "We are a drug abuse education program . . . All proceeds from the shows go to support Walker and his family."

Let Rooms Speak for You

Furnishings trends come and go just as fashions do, but not with quite the rapidity. And there are always the transitions from one style to another, perhaps retaining the best beloved pieces through every phase.

Actually, strict adherence to a specific style makes for a static room because it has no reflection of the owner's personalities. It's best to be yourself and let your room speak for your tastes.

Shown here is a room that represents the owner's likes, even though it was put together for him by decorator Stan Young, A. I. D. And it demonstrates how well assorted furnishings can go together.

The old fashioned black iron stove is the focal point of the room; instead of a fireplace. A small alcove, 12 ins. deep, gets the bulk of the stove out of the way. And above, contrasting with the stove's curly lines, square and oblong prints, severely framed, fill the wall.

A traditional chair and a modern sculpture flank the stove. Both in light scale, they enhance, rather than compete with, the central grouping.

The prints, ranging from realistic to abstract, share the same approach to framing which gives them unity.

family

WENDY DEY - EDITOR

STUTTERER'S AID MAY BE ON WAY

LONDON (AP) — Two British psychiatrists report successful tests of a drug that they said could bring relief to people who stutter.

Ten life-long stutterers who did not respond to standard speech therapy were pronounced better after taking a drug called haloperidol, the psychiatrists said.

The tests were carried out by Drs. P. G. Wells and M. T. Malcolm, who reported the results in the British Journal of Psychiatry.

Stuttering is the affliction in which a person repeats the same vocal sounds. In stammering a person is unable to utter the sound.

In their report the psychiatrists said haloperidol was developed in Italy for the treatment of nervous twitching and grimacing, believed to be related to stuttering.

What Price Parenthood?

WASHINGTON (AP) — From birth through college it costs the average family in the United States nearly $40,000 to rear a child. And the mother who might have worked, but didn't, passed up $60,000 in income.

Those findings are the result of a federal study that seeks to put a price tag on parenthood for the rich and poor, the educated and uneducated.

The authors emphasize the potential earnings of the mother who stays home until the youngest is 14. The typical birth-through-college cost for such families with two children is $147,154. Each additional child would cost $48,793 more.

In such a family the mother with an elementary school education could have earned $44,121; the high-school-educated mother $58,904; the college-educated mother $82,467 and the mother with five years or more of college $103,023. For the latter, two children will cost the family $198,886 in costs and lost income.

On the average, the study finds, the direct cost of raising a child to age 18 ranges from $20,010 to $32,830.

The study is one of a number undertaken for the Commission on Population Growth and the American Future, which is expected to make recommendations next spring about the impact of population growth on the economy, the environment and the government.

Its authors, economists Susan McIntosh and the late Ritchie H. Reed figure the current cost of having the first baby at $1,534.

This includes $573 hospital costs, $280 medical, $164 for the mother's maternity wardrobe and $517 for basic nursery supplies.

YOUR HOROSCOPE

Forecast for Tuesday, January 4, 1972

By SYDNEY OMARR

ARIES (March 21-April 19): Put off journeys, if possible. Timing now calls for re-evaluation of plans. Some relatives are argumentative. Check your own needs. Being self-sacrificing will not achieve goal — or be appreciated.

TAURUS (April 20-May 20): Financial affairs require cautious approach. Older persons have right to be conservative now in money matters. You have something of value to offer. Know it and don't sell yourself short.

GEMINI (May 21-June 20): Finish rather than begin; stress wider appeal. Contracts can be renegotiated — if you observe rules, regulations. You can handle overtime assignment. Don't run away from responsibility — professional or personal.

CANCER (June 21-July 22): New approach succeeds in dealing with relatives. Be independent. You do have life of your own to live. The sooner some persons are made aware of this — the better in all areas. Develop ideas.

LEO (July 23-Aug. 22): Guard valuables. Don't place temptation in path of one who is desperate. Events occur now with dramatic suddenness. Friends who take matters into their own hands may not be acting for your best interests.

VIRGO (Aug. 23-Sept. 22): One who has ways of aiding you is willing to do so. Use flattery; protect yourself in emotional clinches. Message will become increasingly clear. Confusion exists. But you can build order out of apparent chaos.

LIBRA (Sept. 23-Oct. 22): You may be moving in circles. Regain sense of direction. Gain indicated through written word. Information required can be obtained through your newspaper. Make inquiries. Observe details. You can win.

SCORPIO (Oct. 23-Nov. 21): Friendly persuasion may not do trick. You will have to come up with hard facts. Know this — proceed accordingly. One who advocates sensationalism should be ignored. Get-rich-quick scheme is really a pipe dream.

SAGITTARIUS (Nov. 22-Dec. 21): Avoid wishful thinking. Obtain hint from Scorpio message. Plug loopholes where outlay of cash is concerned. Check legal requirements. Question of lease may be paramount. Family conditions improve.

CAPRICORN (Dec. 22-Jan. 19): Examine, contemplate and mediate. Obviously, this is no time to rush. Avoid actions based on impulse. Your position is strengthened if you do appear overly anxious. Pisces person is involved.

AQUARIUS (Jan. 20-Feb. 18): Postpone matter relating to legacies, court actions. Authority is on your side. But premature action could upset apple cart. Obtain hint from Capricorn message. Additional facts are forthcoming.

PISCES (Feb. 19-March 20): Put finishing touches on project. You may require legal guidance. Choose quality. Best now to permit mate, partner to take initiative. There are obstacles. Recognize this and ride with tide. You can afford to wait.

IF TODAY IS YOUR BIRTHDAY you are a straight-from-the-shoulder individual. You usually mean what you say and say what you mean. You are opposite of hypocritical. This year there will be changes in personal environment and these will be favorable. If single, marriage is on horizon.

(To find out who's lucky for you in money and love, order Sydney Omarr's booklet, "Secret Hints for Men and Women." Send birthdate and 75 cents to Omarr Astrology Secrets, care of The Times.

Plane Hits Car

PESARO, Italy (Reuter) — Enzo Sambuchi, 31, was seriously injured Sunday when his car was hit by the wing of a light plane. Police said he apparently tried to take a short cut across an air field and drove into the path of a landing aircraft. Zambuchi's son Aris, 3, was slightly injured in the accident.

Do You Wear a Half Size?

Our Complete Stock of Half-Size Dresses at January Sale Prices

- Styled by "Decorum"
- Sizes 12½ to 20½
- Sorry, but these prices are for

ONE WEEK ONLY

OPEN ALL DAY WEDNESDAY

Mary Constance

784 FORT STREET

Where Courtesy Reigns Supreme

USE YOUR CHARGEX

IRISH LINEN STORES LTD.

ANNUAL SALE

STARTS

TUESDAY, JAN. 4th, TO SAT., JAN. 15th

(2 WEEKS ONLY)

20% OFF ALL PURCHASES

ALL MERCHANDISE IN STOCK ON SALE

20% DISCOUNT OFF YOUR SALES SLIP

1019 GOVERNMENT ST. PHONE 383-6812

LONGHORN STEAKHOUSE

WEDNESDAY

SPARERIB NIGHT

4006 Shelbourne 477-8022

ENGLISH VILLAGE

3RD FLOOR — One Complete Floor of Tudor Oak Reproduction Furniture

Carved Oak Telephone or Utility Cabinet 75.00

An unusual value for this attractive furniture. Larger size and available with one door 85.00

the Gallery

825 FORT ST. • PHONE 382-5138

A Division of the Home Furniture Company Ltd.

Walk, run— but get your feet into Munday's for their fabulous January shoe sale

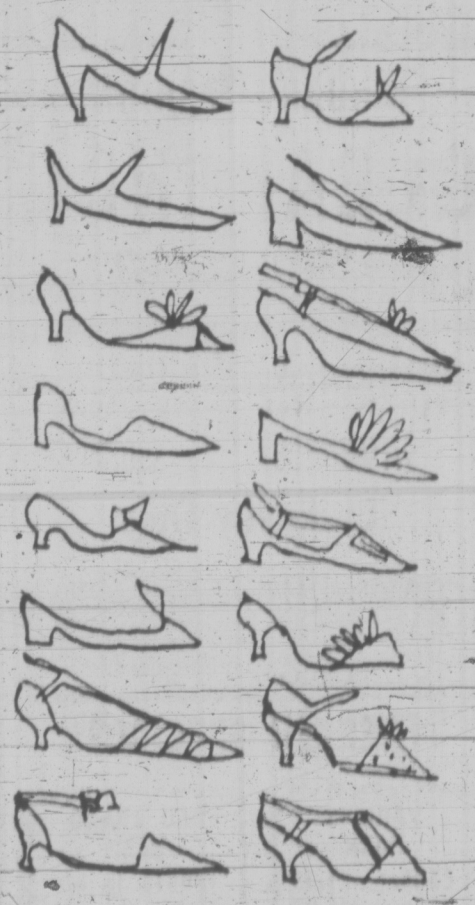

Right this second Munday's is having a fantastic sale and the prices are almost as beautiful as the shoes. Choose a pair of Amalfi for as low as 19.95. Grab the Florsheim at 19.95, the Joyce at 15.95. The D'Antonelli at 19.95, Bandolinos at 15.95 and 19.95, and Caprini genuine lizard pumps are 39.95. Evening shoes and winter boots substantially reduced too. Could you ask for anything less? Remember, since we can't accept mail orders or C.O.D.s, you'd better get your feet NOW over to

Munday's

1203 Douglas St. 383-2211

ALL SALES FINAL AT SALE PRICES

'Naughty' Chevalier Dies at Age 83

PARIS (WP) — Maurice Chevalier was for half a century the entertainer who symbolized the winning, if slightly naughty ways of the French male for millions of foreigners.

He died of heart failure Saturday aged 83.

Launched into the bigtime Paris music hall world before the First World War by his great and good friend Mistinguett, he went on to become a show business star in Britain and a Hollywood lover in early talkies before captivating new generations of Americans as a television personality.

His straw hat set at a jaunty angle over his blue eyes, his ever present cane swinging, Chevalier kept working to the end of a long life which began in 1888 when he was born to an illiterate mother and a drunken father.

UNPOPULARITY

In fact, his only major period of distress was occasioned by his passion for his profession which tempted him to work during the German occupation and created temporary unpopularity immediately after the liberation of France.

But to his fans, "Momo" as he was called in France — symbolized the Gouaille — the mocking tough banter — of his native working class Menilmontant section of Paris.

As ninth of 11 children in a family soon deserted by the father, Chevalier began singing the boulevard circuit at 14. During his rise as a star, he played opposite Colette, then better known as the inventor of modern striptease — she showed a breast on stage — than as a novelist.

FIRST LOVE

In his half dozen volumes of memoirs, Chevalier recounted his first love with the singer Frehel — whom he later compared to Marilyn Monroe — and his other affairs, notably with Mistinguett, the great music hall star whose career spanned the first half of this century.

Mobilized in 1914, Chevalier was seriously wounded in the Battle of the Marne and demobilized in time to become a major star alongside Mistinguett in the Folies Bergeres of 1917.

A falling out with Mistinguett led Chevalier to London and later to the United States. "I'm very French," he once said, "but it is the United States that made my life the extraordinary success story that it is."

ALWAYS YOUNG

His Hollywood apotheosis came in director Ernst Lubitsch's "Love Parade" of the early thirties in which he starred opposite Jeannette MacDonald, a film which was revived for late shows on American television.

But over the years, what could be called Chevalier's "relevance" seemed to age although the man himself made something of a fetish of keeping eternally young.

Such songs as "Louise," Ma Pomme," and especially "Valentine" — the once slightly risque account of his mistress's breasts — retain their charm, but it is the charm of simpler times.

Increasingly, Chevalier's career was centred on the other side of the Atlantic and he became in the words of a French newspaper "America's Number One Frenchman."

INDEFATIGABLE

In the late fifties and early sixties, his waning movie career took a turn for the better with major character roles in the American versions of Marcel Pagnola's "Fanny" and his old friend Colette's "Gigi."

Married briefly to a dancer named Yvonne Vallee, Chevalier continued to have an attraction for — and be attracted to — pretty young women until the end of his life.

An indefatigable first-nighter, right until the end, he loved to see everything from Brigitte Bardot movies to the French version of "Oh Calcutta."

In the estate he maintained in the Paris suburb of Marnes-La-Coquette, Chevalier had entire walls of signed photographs of his show business friends, including one from the late singer Al Jolson which read "Except for Lafayette, you're best thing France has sent us."

Africans Reject Terms

SALISBURY (AP) — The African National Council rejected today the terms for a British-Rhodesian settlement, calling them a legalization of the white-minority government's unilateral declaration of independence from Britain in 1965.

The council considers the declaration to be treason.

The terms are to be tested for their acceptability by a British mission headed by Lord Pearce beginning next week.

The chairman of the council, Methodist Bishop Abel T. Muzorewa, said in a prepared statement at a news conference that Africans have always demanded independence before majority rule.

The commission to carry out the test of acceptability is composed entirely of white men, he said, and Lord Pearce could not be trusted by Africans because he had come out on the side of "illegal measures in the interest of law and order" in the Rhodesian constitutional test case.

The council, he said, "is horrified to see that many detainees and restrictees who are recognized leaders of the African people are to remain in prisons, detention camps and restriction areas while the fate of this country is being decided."

Have Fun and Sun In

HAWAII

$299.00 up

16 days—15 nights, including air fare, transfers, 1st class hotel and many extras. Free colour brochure.

Weekly Departures from Vancouver on Saturdays January, February, March

WILLIS TRAVEL SERVICE

578 Yates 385-4312

Opposite the Post Office

For Personalized Service

Quiet Funeral for Maurice

PARIS (AP) — Maurice Chevalier, who wanted "to go out discreetly and with dignity," will be buried after a simple private ceremony Wednesday. He will lie in a vault alongside his mother.

The 83-year-old entertainer, who for half a century spelled Paris to audiences on both sides of the Atlantic, died of heart failure Saturday after three weeks in hospital with a kidney ailment.

His nephew, Rene Chevalier, said funeral services will be held in the little church at Marnes La Coquette, where Chevalier lived just west of Paris, with burial in the village cemetery. His mother died in 1926.

"All his life he considered himself as an artisan," said the nephew. "He wanted to finish like this, to have no visitors, not have his body on view at the time of his final departure and to join, with simplicity, his dear mother."

Mourners were turned away from the gates of Chevalier's luxurious home Sunday.

"No one is permitted in; these were his last wishes, and no exceptions will be made," they were told.

PAYS TRIBUTE

President Georges Pompidou, in a tribute, said: "The French people recognized themselves in him and foreigners found in his person an image of France, a partial image no doubt, but gay and warm. That is why this popular tenderness which will accompany him to the tomb will be even more touching than his triumphs in the theatre."

More than anything else, Chevalier was a symbol of France to the rest of the world, a mental picture postcard much like the Eiffel Tower.

Chevalier knew this and cultivated the image.

"Me," he said in his swooping Paris inflection, "I feel a little bit like the Eiffel Tower, always there when you look around."

Chevalier with Jeanette MacDonald in 1936 film Merry Widow

Ex-Envoy Dies

MANILA (AP) — Felino Neri, formerly foreign secretary and ambassador to Japan, died Sunday in a Manila hospital following a heart seizure. He was 63. Neri was a member until his death of his country's Foreign Policy Council and was a delegate to the convention that has been rewriting the Philippine constitution since July.

START LIVING — START DANCING

We do NOT have any GIMMICKS—such as free lessons, free parties and expensive contracts, but we DO have only certified teachers, a friendly atmosphere, and very reasonable rates. Learn to dance for all occasions. Phone now to join one of our beginner groups starting soon. Singles and couples. Also private lessons and Sat. night Social Dances.

Now in our 12th Year

ELSIE'S STUDIO OF BALLROOM DANCING

536 Broughton Phone Anytime 592-0970 or 383-4040

Matt Fisher's

FANTASTIC SALE

OF THE FINEST LEATHER WEAR NOW ON!

Amazing Bargains

HILLSIDE MALL AND DOUGLAS AT VIEW

FREEZER SPECIALS

VARIETY PACK
25-lb. 21.95
50-lb. 35.95
100-lb. 69.50

RED BRAND BEEF
FRONTS, lb. 57c
SIDES, lb. 71c
HINDS, lb. 85c

SUBSTITUTION FOR VARIETY PACK ITEMS MAY BE ARRANGED WITH OUR BUTCHER

AVAILABLE NOW FROZEN VEGETABLES, FISH, FRUIT, etc.

FREE LOCKERS
On orders 100 lbs. or over. Cut, wrapped and sharp frozen.

No interest. Budget terms available on orders 100 lbs. or over. All foods 100% guaranteed.

B. WILSON CO. LTD.

536 HERALD STREET 382-3444

LADIES' AND MEN'S

SLACKS

DOUBLE KNITS

SLACKS

CASUALS GOLF WORK PANTS

ANY SLACKS OR TROUSERS CLEANED AND PRESSED FOR

2 pr. 1.69

save 71c

LIMITED TIME OFFER

Individual dry cleaners

Sanitone

Home Pick-up & Delivery 382-9141

MARION

SAWYER'S

JANUARY

DAVE

CLEARANCE SALE

We have a very large stock of machines traded in at Christmas, along with demonstrators and floor models. These are being offered at a genuine below normal price to clear before inventory. Many are one of a kind—so shop early for best selection.

★ SINGER ★ ELNA ★ WHITE ★ BERNINA ★ NECCHI

• USED SPECIALS •

Singer Treadles. 2 only. SPECIAL $22.50

3 only. Complete Singer Portables. SPECIAL $27.50 $35 $45

(Plus many more)

Singer Zig Zag in cabinet. 1 only. SPECIAL $65

Singer Golden Touch and Sew. As new. SPECIAL $195

• BERNINA SPECIALS •

Bernina Open Arm Portable. 1 only. As new. SPECIAL $95

Bernina Record Model 730 Free Arm Automatic. 1 only. As new. SPECIAL $295

Bernina, Model 717. 1 only, floor model. Like new. Regular $289. SPECIAL $265

• NECCHI SPECIALS •

Necchi Console Model. 1 only. Top condition. SPECIAL $65

Necchi Model 542. Open arm automatic, button holer and blind hems. 2 only, floor models. Regular $329. SPECIAL, each $269

• ELNA SPECIALS •

Elna Lotus No. 15 Portable. Weighs only 11 lbs. 1 only. SPECIAL $159

Elna Zig-Zag. No. 33. Complete portable. 1 only. Regular $319. SPECIAL $259

Elna Open Arm Zig-Zag Portable. No. 21. 1 only. SPECIAL $229

Elna Open Arm Portable. No. 31. 1 only. Regular $369. SPECIAL $275

Elna Automatic Free Arm. Complete portable. 1 only. Regular $399. SPECIAL $299

THESE ELNA MACHINES FROM OUR SEWING ROOM STILL CARRY A FULL GUARANTEE

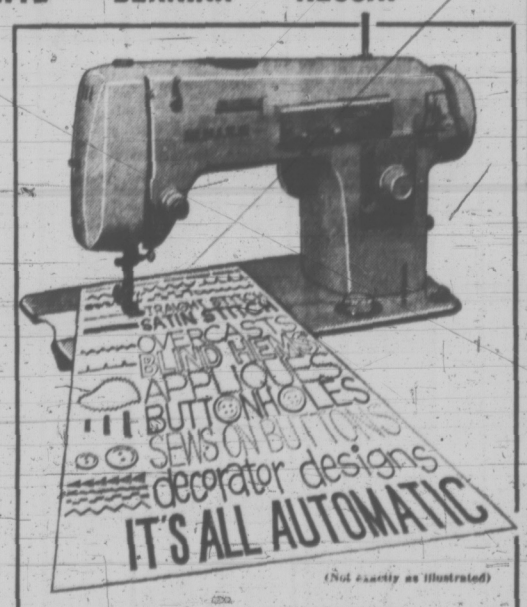

(Not exactly as illustrated)

WHITE MODEL No. 599 (Portable case included)

SELECT-O-MATIC. These beauties are from regular stock and are fully automatic. Regular $199. CLEARANCE SPECIAL $138.88

Beautiful Console Cabinet Only $25 Extra with Above Machine

KNITTING MACHINES

Choose from our complete stock of famous brand names. KNIT KING • JANOME • ZUKI • PASSAP DUOMATIC

Regular Prices from $195.00 10% OFF

All Floor Models during this Big Clearance Sale

PFAFF 1222 Sewing Machine

This very latest model as shown on TV, has new walking foot and latest features for sewing on knit fabrics. 1 only. Demonstrator. Reg. $499. SPECIAL $399

Enroll Now for March Special Sewing Classes

for comprehensive dressmaking, sewing on knits and creative embroidery.

★ A Few Openings Still Available for January.

SAWYER SEWING CENTRES

• 840 FORT ST. 388-6228 •

Duncan: 159 Trunk Rd., 748-1151

Port Alberni: 114 3rd Ave., South, 724-9833

Hospital Fire Cause May Be Spilled Oil

TERREBONNE, Que. (CP) — Police today identified two of the eight victims who lost their lives in a New Year's Eve fire that destroyed a 70-bed hospital in this community 20 miles north of Montreal.

Those identified were Maria-Anne Briere, 81, and Marie-Anne Campeau, 49. The bodies of the six others, also women, were sent to Montreal for pathological examination.

The women were among some 25 chronically-ill patients on the second floor of St. Louis de Terrebonne hospital when the fire broke out about 10:30 a.m. Friday.

Indications were that the fire started in a furnace room.

Terrebonne Mayor Dr. Francois Paquin said an oil delivery was made shortly before the blaze broke out.

"I was in the hospital making visits when the oil man arrived," he said in an interview. "As I was leaving, the oil man came inside to warn that one of the four 250-gallon tanks had overflowed and that the oil was dripping on the basement floor."

"He suggested the two furnaces be turned off and that someone call to have the oil pumped out."

Claudette Mercil, a hospital employee, said she called the police and fire departments and asked for sawdust to cover the oil. A few minutes later, the fire alarm went off.

Danielle Brault, a nurses' aid, ran to the basement and met a cloud of smoke.

"I ran back upstairs and began evacuating the patients," she said.

"Within a few minutes, the putrid smoke was everywhere in the building."

She said 40 workers at a shoe factory next door helped in the evacuation.

A spokesman for the department of social affairs said the hospital, a converted house, met all required safety standards except for a few minor recommendations during an inspection last March.

CRASH KILLS 27

MANILA (Reuter) — Twenty-seven persons were killed and 30 were injured when a bus plunged 50 feet off a mountain highway in the northern Philippines, police said. Reports here said the bus apparently veered off the road, rolled over several times and landed at the bottom of a precipice about 150 miles north of Manila Sunday.

Donna Clements photo

First baby of year in the Cowichan Valley is Gina Marie Rolfe here taking a look at parents Mr. and Mrs. Cary Rolfe of Port Hardy.

DEEPSEA SHIPS IN PORT

Victoria — Victoria City, U.S. Atlantic; Chungking Victory; Eirini L.

Port Alberni — Khian Wave; N. R. Crump, U.K. and continental Europe; Novikov Priboy.

Harmac — Robert Stove; Chennai Jayam.

Cowichan Bay — Asia Grace.

Crofton — Dona Amalia.

Reclaim Project

JOHNS CREEK, Ky. (AP) — A group of strip mine operators in Kentucky has begun a three-year experiment in developing greenhouse farming on hillside benches, the flat surfaces created by surface mining.

TRADE-A-TAPE
at
CORONA STEREO
TAPE CENTRES
2340 Douglas 388-5311

LONGHORN
STEAKHOUSE
WEDNESDAY
SPARERIB NIGHT
4066 Shelbourne 477-8022

Try a gentle laxative
from the maker of Tums!*

It's called NR because it's Nature's Remedy.

The Tums people, as you would expect, know a great deal about sensitive stomachs. They make their laxative with vegetable ingredients. NR brings easy, effective, overnight relief. NR's gentle action works while you sleep without disturbing your rest. Try Nature's Remedy, a gentle all-vegetable laxative. Regular or chocolate coated. NR tonight, tomorrow alright.

First Baby A Girl

DUNCAN — Gina Marie Rolfe, 6 lbs. 7 oz., was the first 1972 baby to be born in the Cowichan Valley.

Gina, the first child of Mr. and Mrs. Gary Rolfe of Port Hardy, who are formerly of Duncan, was delivered at 3:56 a.m. New Year's Day at the Cowichan District Hospital.

A 7 lb. 14 oz. baby boy was delivered at the Ladysmith General Hospital at 11:20 a.m. Saturday. Mr. and Mrs. Richard Smillie of Ladysmith, who have a three-year-old son as well, named their second child Colin James.

There have been no births at the Chemainus General Hospital in the New Year.

Drivers Have Sober Holiday

DUNCAN — The five RCMP detachments in this area report only three impaired drivers were picked up over the Christmas and New Year's holidays.

The three people charged were all in the Duncan areas. Ladysmith, Shawnigan Lake, Chemainus, and Lake Cowichan detachments report no drinking drivers.

Police believe that the fear of road blocks, poor road conditions and the Attorney-General's recent anti-drinking and driving advertising contributed greatly to the quiet holiday season.

BEFORE THE JUDGE

Russel Michael Amos, 18, was given a suspended sentence and placed on two years' probation in provincial court Friday after he pleaded guilty to shoplifting Dec. 21.

Noting that a pre-sentence report showed "everybody is pulling for you," Judge William Ostler told Amos he hoped the "philosophical approach" being taken by authorities would be reflected in improved behavior by the accused.

"I don't know what more the community can do for you," Ostler said.

"I think it's about time you tried to decide what you can do for the community."

The judge said it was the fifth time in two months the teen-ager had appeared in court, mostly on minor offences involving disturbances while drunk.

* * *

Peter Henry Salmon, 20, a Port Alberni radio announcer, was fined $250 in provincial court Friday after he pleaded guilty to a charge of possession of marijuana.

Court was told Salmon had a plastic bag containing a few grains of marijuana and two marijuana cigarettes when he was arrested at Bay and 5th Street Thursday.

* * *

Harvey Moran, 37, of 905 Richmond Rd., Apt. 1, was fined $300 and given six months to pay after he pleaded guilty to stealing clothing worth $9.68 from Fields Dec. 23.

The shape of things to come.

Prediction:
The Volkswagen Beetle will be around for years to come.
Prediction:
Someone else somewhere will introduce a new economy car and there will be lots of excitement.
Prediction:
The excitement will die down.

Prediction:
As in the past, people who own old Volkswagens will trade them in for new Volkswagens because (we guess) they like Volkswagens.
Prediction:
Our engineers will continue to improve the way the car works and our stylists will continue to be frustrated.

Prediction:
Sometime in 1972, the Beetle will become the most popular single model automobile ever made in the world, bypassing the Model T Ford with production of over 15 million vehicles.
Prediction:
We won't let that last prediction go to our heads.

'Testy' Senators Have Farm Bill

OTTAWA (CP) — If senators Orville Phillips and Paul Martin are right, hell will freeze over Jan. 10—about the same time royal assent is given legislation to establish national farm marketing agencies.

Senator Phillips (PC-Prince Edward Island) Friday said "hell will freeze over" before royal assent is given the contentious legislation. Senator Martin, governent leader in the chamber, said royal assent probably can be expected Jan. 10.

This was after the Senate agriculture committee dug in its heels and adjourned until Jan. 6 with the bill still before it, despite the Commons having sat all night to ensure passage for Jan. 1 enactment.

The senators obviously were feeling testy after having hustled through the massive tax bill to meet a government deadline last week.

FEARS FLAREUP

Agriculture Minister H. A. Olson, wan and tired after sitting through the night, then attending Commons adjournment debate before waiting again for hours for the senate decision, tried time and again to impress the senators with the urgency of the bill.

Skipping over the fact that it had been under Commons consideration for 21 months, Mr. Olson told the senate committee he feared another flare-up of last spring's chicken and egg war if the legislation wasn't approved promptly.

He said not having the marketing boards outlined in the legislation already had cost Canadian farmers millions of dollars.

But the senators maintained that they had more questions and decided they would start asking them Jan. 6.

That means that from then on at least 20 MPs—a Commons quorum—will have to be ready to hare back to Parliament Hill to join at least 15 senators in witnessing royal assent whenever the committee reports the bill back to the senate and third reading is given it.

The bill already has become something of a celebrity among contentious pieces of legislation because of the length of debate —21 months —because of the bitterness of the debate and because it now has kept MPs through the night on at least two occasions.

MEETING A RECORD

As well as the 14 hours 40 minutes spent on it Thursday night and Friday morning by the Commons, the bill went through a record sitting March 23-24 of the Commons agriculture committee.

The committee started at 9:30 a.m. March 23, broke at about noon until 2 p.m., then continued until breaking for dinner. Returning at about 8 p.m. the committee sat continuously until 6:35 a.m. March 24 to eclipse by far the six-hour record for a committee session.

Since it first was introduced March 17, 1970, the bill—C-176 —has undergone more than 70 committee sessions at which more than 253 witnesses and 98 briefs have been heard.

And after all that, only egg and poultry products will be covered immediately. Producer and provincial approval will be necessary for establishment of marketing boards for any other farm products.

ICY RESCUE

TORONTO (CP) — Edward Sokolowski ran from his warm bus, leaped over tall snowdrifts and into several feet of icy water Sunday to rescue a drowning 10-year-old boy.

The Toronto Transit Commission driver was flagged down by nine-year-old Michael Moquin, who said his friend Michael DeGroot, was unconscious in icy water.

"If you could have seen the lad," Mr. Sokolowski said afterwards, "just a jacket face down. He broke all the ice and it must have exhausted him and he gave up."

The rescued boy, who had fallen into a creek while sledding, was in good condition Sunday night in hospital.

Mr. Sokolowski said:

"All I did was what I thought was right."

The 50-year-old bus driver added:

"I'm too old to be doing this sort of thing."

U.S. Bristles Down; Soviet Skates Up

ROME (AP) — Everything you wanted to know about fish —and probably a great deal more—is contained in a 469-page book of almost interminable statistics issued Sunday by the United Nations Food and Agricultural Organization.

The book, one of FAO's annual surveys of fisheries, discloses:

The United States catch of marine bristle worms plummeted in 1970 to 700 tons from 800 tons the year before. And for the third year in a row, American fishermen failed to bring in any American sponges.

The Soviet catch of North Atlantic skates was almost cut to half, to 7,300 tons from 13,600 tons, while India's catch of flying fish slipped 2,900 tons from 4,000 tons.

There is some good news in the report, sold for $9, which could serve as an unusual belated holiday gift:

The catch of various demersal percomorphs by the People's Democratic Republic of Yemen, almost wiped out in 1969, bounced back to 5,300 tons in 1970.

And the southwest Pacific's yield of edible sea-squirt rose to 4,500 tons from 4,200 tons.

NO MONEY TILL MARCH
HONDA
NEXT RED LION
PEARSON

Is Your Breath What It Used To Be?

Bad breath has a number of causes. Age is a factor—so are dentures, caps, bridgework, gum trouble and so on. But Steri/sol Oral Antiseptic does much to control "aging breath" problems. You see, Steri/sol is the only mouthwash with Hexetidine—the powerful germ killer that deprives mouth bacteria of thiamine. Without thiamine, the mouth-germs that cause bad breath cannot live.

When you are worried about "aging breath", rinse with Steri/sol. Steri/sol is specially designed to combat these particular breath problems. The germ killing action of Hexetidine starts immediately, and within 15 minutes up to 95% of bad breath bacteria are eliminated. And because the Hexetidine in Steri/sol clings to mouth and gum tissues, the bactericidal action keeps on working up to 10 hours to help you feel really sure about your breath.

Put Steri/sol to work on bad breath right away. It does cost more than you might usually pay for a mouthwash, but then Steri/sol is not your usual mouthwash. Sold only at pharmacies.

Steri/sol Oral Antiseptic (with Hexetidine)

MEDICAL SCHOOL HOPEFULS MUST GIVE DRAFT VIEWS

TORONTO (CP) — Applicants for admission to the University of Toronto's medical school are required to complete a questionnaire about their opinions on draft dodgers, civil disobedience and government measures to combat pollution.

This is the first year the 320-question psychological test has been mailed to all 1,500 students applying for admission.

Associate Dean J. W. Steiner said in an interview Sunday night the test has been administered to medical students after admission for the last six years, but this year it was decided to give it before admission.

He said in a letter accompanying the questionnaire that the test forms "an integral part of the application process" to the medical school.

The test, he said, is being used "to improve student selection procedures."

Results of the test, he said, would remain confidential and would not be used for administrative purposes.

Sample questions ask whether students agree that citizens in a democracy have a responsibility to obey the draft laws of their country, if civil disobedience, such as interfering with traffic, is often justified when attempting urban reform or whether companies which refuse to spend adequate sums for pollution control should be taken over by the government.

Dr. Steiner said the test was developed by clinical psychologists to determine if there are psychological criteria upon which better selection of future doctors can be made.

CHECK OTHER GROUNDS

"We have been bitterly criticized by the general public because we choose our candidates for medical school almost entirely on academic criteria," he said.

The test, he said, was developed "as an attempt to see if some of the other grounds—compassion, dedication, or a genuine desire to help people—can be measured to help in the selection of the best people."

He said by administering the test only to successful applicants, it could not be found how unsuccessful applicants would reply to the questions.

It likely would be several years before the test could validly be used to help in selecting medical school candidates, Dr. Steiner said.

From the 1,500 applicants, the school will select 224 for enrolment in September.

Snowmobile Crashes Kills 6 on Weekend

By THE CANADIAN PRESS

The snowmobile, a machine which has revolutionized winter recreation, carried six Canadians to their deaths during the New Year's weekend.

A survey by The Canadian Press from 6 p.m. local times Friday to midnight Sunday night also showed that 18 persons died in traffic accidents, seven in fires and one in an accidental shooting to bring the total to 32.

A total of 19 persons were killed on the highways last week and up to midnight Friday night. That brought the total number of Canadians killed in traffic in 1971 to at least 3,675.

The Canada Safety Council said last year that the snowmobile was becoming one of the world's most dangerous winter pastimes.

The number of snowmobiles owned by Canadians continues to climb and that climb has been paralleled by fatalities during the last two winters.

DEATH TOLL ROSE

The council reported 93 snowmobile deaths in the winter of 1969-70 and 118 in 1970-71.

Quebec, with a total of 11 fatalities during the weekend, had two snowmobile fatalities. The province also had seven deaths on the roads and two by fire.

Ontario had six deaths, including four in traffic and two in snowmobile accidents.

New Brunswick and Manitoba each had three fatalities.

In the Maritime province one person died in a snowmobile accident and two in a fire. Manitoba also had two fire deaths as well as one in traffic.

Saskatchewan and Alberta each had two traffic fatalities while Nova Scotia had one in traffic and the accidental shooting. British Columbia had one snowmobile fatality and a highway death.

One person died in a fire in Prince Edward Island.

Newfoundland was the only fatality-free province.

The survey does not include accidental deaths, suicides or slayings.

BOB CUMBERBIRCH

Happy New Year

to our many friends and clients from

LIZ COLL
BONNIE PATTERSON
DORIS and BOB CUMBERBIRCH

CUMBERBIRCH Insurance Agencies
937 Yates St. 388-4221

Advertisement

START TO LOSE WEIGHT THIS WEEK

Wate-OFF is the plan that can help you become the trim, slim person you want to be. Wate-OFF Tablets are easy to chew and swallow. No prescription is needed because they contain no dangerous drugs. No excessive dieting hunger . . . no strenuous exercise. Authorities say getting rid of excess fat may help you live longer. Dietary plan included. Wate-OFF has been used successfully by thousands since introduced in America over 10 years ago. Satisfaction guaranteed on 7 days trial or return to maker for money back and no questions asked. Sold with this guarantee by drug and department stores everywhere.

Lord's SHOES

SEMI-ANNUAL

SALE STARTS MONDAY, JAN 3

WOMEN'S GROUP 1 — Reg. to $25.00 SALE 16.95
WOMEN'S GROUP 2 — Reg. to $19.00 SALE 14.95
WOMEN'S GROUP 3 — Reg. to $16.00 SALE 10.95
WOMEN'S LEATHER BOOTS — Reg. to $26.00 ONE PRICE 18.00

CHILDREN'S SNOW BOOTS — Reg. to $12.00 ONE PRICE $7.95

Buster Brown's All sizes, many styles . . UP TO 30% off!

MEN'S GROUP 1 — Reg. to $30.00 SALE 19.95
MEN'S GROUP 2 — Reg. to $22.00 SALE 16.95
MEN'S GROUP 3 — Reg. to $18.00 SALE 14.95

AIR STEP — TEMPO — RISQUE' — PEDWIN
ANGUS WESTLEY — JACQUELINE —
PALTER DELISO — BUSTER BROWN

Hillside SHOPPING CENTRE such a pleasant place to shop

385-9828

AT THE BEGINNING OF THIS NEW YEAR WE SALUTE THE 345 FIRMS LISTED BELOW THAT ADVERTISE EVERY DAY IN THE CLASSIFIED SECTION OF VICTORIA'S DAILY NEWSPAPERS.

We pledge our staff and columns to helping you make 1972 your most prosperous year yet.

A.B.C. Electric
Abel Trading Co.
Alcoholics Anonymous
All Bay Marina Ltd.
Al's Boat Trailers & Auto Parts
Alright Builders
Ambassador Home Service
Aladdin's Cottage Ltd.
Alberta Meat Market
All-Temp Refrigeration
Al's Boat & Car Upholstery
Alpha Finishers Ltd.
Lord & Lady Simcoe
Princess Patricia
S. W. Anderson Ltd.
Carl Andriessen
Ritz Hotel
Art's Cars
August Construction
Bayshore Realty Ltd.
Babe's Honey
Barker Landscaping
Barrington Enterprises Ltd.
Bavarian Auto Ltd.
Bay Concrete Block Co. Ltd.
Alf Becker & Son Ltd.
A. Bernard & Co. Ltd.
Best Fuel Co. Ltd.
Fred Blanchard & Sons
Block Bros. Realty Ltd.
Les Blow's British Motors
Bob's Boat Sales
Boorman Investments Co.
Bosun's Charters Limited
Bosun's Locker
Boultbee Sweet Realty Ltd.
B.C. Aluminum Contractors Ltd.
B.C. Land & Insurance
British Custom Tailors
Brentwood Properties
Brooklands Motorcycle Sales
Brothers Painting & Decorating
Brown Bros. Agencies
P. R. Brown & Sons Ltd.
S. H. Brown Plumbing & Heating
Buckerfield's Ltd.
Builders & Developers
Burnside Gardens
Butler Brothers Ltd.
Bygone Antiques
Cairn Villa Apartments
W. Campbell Ltd.
Canada Permanent Trust
Canoe Cove Marina
Capital Region Agencies Ltd.
Carlton Apartments Ltd.
Carpet Trend
Cat's Protection League
Central Saanich Tractor Service
Charman Pacific Realty
Chaplin's Funeral Chapel
Charter Flight Consultants
City Brokerage Ltd.
City Centre TV Rental
City Savings & Trust Co.
Clark & Pattison Ltd.
Coastline Trailer Centre
Coast Power Machines
Coleman Plastering Ltd.
Colony Park Manor
Columbia Ready Mix
Continental Home Supply
Cornell Chevrolet-Oldsmobile Ltd.
Cooper Tractor Service
Cord's Piston Rings (1963) Ltd.
The Corona—The Chatelaine Apts.
Cubbon Building Supplies
CAV Electronics Ltd.
Danish Upholstering
D. & D. Tire Ltd.
D.D.P. Enterprises
Dave's Concrete Products
Del Interior & Modernizing
Degendt-Birkett
De Pape Motors Ltd.
Diamond Developments
Dickie Agencies
Dobbyn & Beggs
Dogwood Trailers
Dolphin Agencies Ltd.
Dominion Motors
Don's Tractor Service
Ron Douglas Agencies
Douglas Realty Ltd.
Douglas Volkswagen Ltd.
Norman Duckworth
T. Eaton Co. Ltd.
Mr. Earl Eby
Eddy's Electric
Electric Eye
Electron (Evers & Geleff Ltd.)
H. R. Ellman
Empress Pontiac Buick GMC Ltd.
Engineered Homes Ltd.
Ensign Chrysler Plymouth
Ettema Realty Ltd.
National Properties Ltd.
Fairfield Rest Home
Family Trading Ltd.
Fashion Craft Shop
Farmer Construction
Fennell's Trailer Supplies
Financial Survey
Firbanks Farms
First Memorial Service Ltd.
Ford's Camper & Trailer Supplies
Francis Battery Ltd.
Frederick Motors
G & O Holdings
Garden City Sprinklers
Gardner Realty Ltd.
George Devlin
Gem Motor Sales
Gleeson Music
Glenky Mobile Homes
Glenshiel Hotel
Goldstream Mobile Homes Ltd.
Goodacre Towers
Gordon's Sporting Goods Ltd.
Morris Greene Industries & Capital Iron & Metals
Gregg Furniture Manufacturing Ltd.
H. J. T. Investments Ltd.
Hall & Fairfield Music Centre
D. F. Hanley Agencies Ltd.
Walter Hanson
Thos. Harker
Haunted Bookshop
Douglas Hawkes Ltd.
Russ Hay Bicycle Shop
Hayward's Funeral Co. Ltd.
C. G. Heisterman & Co. Ltd.
J. A. Henderson Realty
Ron Henson
Ted Tout-Hill
Hilton Photo Supplies Ltd.
Brian Holley Motors
Home Lumber & Building Supplies
Horwood Motors Ltd.
Hourigan's Carpets
Houston Tree Service
Hub Furniture
Henry Hudson Apts.
Rex Hughes Agencies Ltd.
F. C. Hully Real Estate
Gordon Hulme Ltd.
Ideal Sawmills Co. Ltd.
Industrials Plastics
International Harvester Co.
Investors Syndicate Realty Ltd.
Island Decorators
Island Homes
Island Pacific Realty
Island Trading
J.G.A.
Jackson's Goldstream Estates
P. G. Jackson Real Estate Ltd.
Jenkins Marine Ltd.
Johnston & Co. Ltd.
Kasapi Construction
Kents Ltd.
Ker & Stephenson Ltd.
Kilshaws Auctioneers Ltd.
Cec King's Piano Service
Langford Building Supplies
Layritz Nurseries
Leverton Realty
W. J. Lindsay Ltd.
Lund's Auctioneers Ltd.
Marina Park Apartments
McCall Bros. Funeral Chapel
McCallum Motors Ltd.
McCoy Electric
McCandless Realty
MacDonald's Furniture Mart
C. J. McLeod Realty Ltd.
McQuades Ship Chandlers
Mais Furniture & Appliances
Malahat Realty Ltd.
Mandel Interior Ltd.
Marconi Realty Ltd.
Marlin Agencies Ltd.
Mardon Homes Ltd.
Maurice's Auto Body
Mayfair Realty Ltd.
Mels Bargains
Jack Mears Oak Bay Realty Ltd.
Mercury Marine
Metropolitan Realty
Metro Toyota Ltd.
Reg Midgley Motors Ltd.
Mills Paint Sales Ltd.
Monarch Holdings Ltd.
Montreal Trust Co.
Morris Trailers & Campers
Morrison's Travelworld Ltd.
Mortimer's Monumental Works
Mount View Tree Service
Mullin's Marine Ltd.
Nanaimo Realty Co. Ltd.
National College
National Motors Ltd.
National Trust Co. Ltd.
Nelson's Music Centre
New England Hotel
Newstead Realty Ltd.
Scandinavian Painters & Decorators
North West Trust
Oak Bay Marine Sales & Service
Oak Bay Properties
Oak Bay Texaco
Oak Poultry Farm
O.K. Trucking & Paving Co.
Olympic View Apartments
Orchard House
Westpark Towers
Osborne Sales & Service
Les Palmer Men's Wear
Pandora Used Furniture
Paragon Music
Paris Enterprises/Geneva Holdings
Parker Johnston Ltd.
Pawnbroker (B & J Trading Centre)
Park Pacific Investments
Pearson Ltd.
Pearson Realty
S. J. Peden Ltd.
Pelagic Pacific
Pemberton Holmes Ltd.
People's Trading Post
Pete's Tent & Awning
Philbrooks Shipyard
Shirley Philps Homefinders
Piccadilly Travel Service
Plimley's Ltd.
Frank Politano
Peter Pollen Ford Sales Ltd.
Pompano Kennel Reg'd.
Poor Richard's Books
Bernie Porter Music
Postle Construction Ltd.
Byron Price Real Estate Ltd.
Price's Key Shop
Prodesto Marine Industries
Purvis Flack Trailer Sales
Quadra Appliance Servicentre
Quadra Realty
Rae Investments
Ray's Sport Centre
Rithets Agencies
Robinson's Sporting Goods
Roccabella Guest House
The Rockhound Shop
Rose Hill Agencies Ltd.
Royal Furniture & Appliances
Royal Oak Sporting Goods
Royal Trust Co.
Saanich Lumber Yards
Saanich Peninsula Properties
Salvation Army Thrift Store
Saunders & Hitchman
Salem Growers Ltd.
Sands Mortuary
Sawyer Sewing Centre
Scott Apartments
Scott Piano & Organ Ltd.
Seaboard Construction Ltd.
Seakrest Industries
Seaview Land Estates Ltd.
Sidney Duck Farm
Sidney Realty Ltd.
Douglas Sikich
Simpsons-Sears Ltd.
Sipkes Masonry
Siegg Brothers Lumber Ltd.
S & M Plumbing
Smith Bros. Foundry & Machine Works
S.P.C.A.
Mr. Harold Lunde
Sound Source Music
Speedway Motors
Spencer's Stores
Square Deal Buys
Standard Furniture Co.
Mr. C. W. Starck
Sterling Rental Agency
Stewarts Monumental Works
Stewart & Hudson Ltd.
Reginald Stone Organ Studio
Suburban Motors
Super Motors
Swinerton Stewart Clark Ltd.
Talisman Music Centre
C. Tayler Home Appliance Ltd.
Dave Taylor Decorating Centre Ltd.
M. P. Teller Securities
Thomson & Irving Funeral Directors
Three Point Motors Ltd.
Tillicum Furniture & Appliances
Tornado Clean Up
Tote-em Trailer Sales
Town & Country Realty
The Traders
Transwill
Triangle Homes Ltd.
Tudor Estates Co. Ltd.
Tuffrey & Mills
Vancouver Charter Flight
Van Isle Marina
Vickery & Sons
Victoria Hypnosis Service
Victoria Jeep
Victoria Lawnmower Hospital
Victoria Meat Market
Victoria Photo Supply
Victoria Tent & Awning
Wagon Train Estates Ltd.
The Warehouse
Wells O'Weary Trailer Lodge
West Coast Cement Finishing
Western Homes Ltd.
Western Meats
G. H. Wheaton
Frank White's Scuba Shop
J. H. Whittome & Co.
Wille Motors
Williams Bray & Williams
H. Williams Piano Tuner & Repairs
Williams Quality Meats
The B. Wilson Co. Ltd.
Mr. E. S. Wilson
Woodward Stores
Yamaha Music
Y.M.-Y.W.C.A.

IF YOU OWN OR OPERATE A BUSINESS JOIN THESE PROGRESSIVE FIRMS AND MAKE 1972 YOUR MOST PROSPEROUS YEAR YET. OUR STAFF OF EXPERIENCED REPRESENTATIVES IS EAGER TO SERVE YOU.

Victoria Daily Newspapers
CLASSIFIED DEPARTMENT
386-2121

Third-Largest City Title Goes to Winnipeg Proper

the prairies

WINNIPEG (CP) — The city of Winnipeg, with its new civic government which came into effect on New Year's Day, has become Canada's third largest city.

Based on he former metropolitan Winnipeg corporation's assessment figures, the 12 municipalities which combined to form the city of Winnipeg, boast a population of 537,000 over an area of 166 square miles.

Under the new 50-member council administration, the area now will be considered Winnipeg proper, exceeded only by the larger populations of Montreal proper, with 1.2 million residents, and Toronto proper, with 665,000 residents.

★ ★ ★

Refunds Required

EDMONTON (CP) — Anti-litter groups may be cheering but soft-drink manufacturers still were crying "foul" as Alberta's new beverage container regulations went into effect New Year's Day.

Under department of environment regulations to enforce the Beverage Container Act passed last spring, a minimum of two cents must be refunded on all glass and metal containers in which carbonated soft drinks are sold.

★ ★ ★

No Party

CALGARY (CP) — Faye Gould was getting ready for a New Year's Eve party when she was rushed to Foothills Hospital.

Later, Mrs. Gould introduced Stephanie Lee, the city's first baby of 1972, into the world at 12:32 a.m. MST, Jan. 1.

The Goulds have two other children, Laurie, 4, and Tod, 2.

★ ★ ★

Legislation Backed

EDMONTON (CP) — Passage of the national farm products marketing legislation is "an important milestone in the development of stability in the market place," Unifarm President Dobson Lea said today.

He added, however, that commodity groups should have the right to bargain for themselves.

★ ★ ★

Criticism 'Callous'

CALGARY (CP) — Criticism on the lack of research into the effect of government winter employment programs is "callous and naive," says Alberta Labor Minister Dr. Bert Hohol.

Jim MacMillan, associate director of the Human Resources Reasearch Council, said neither the provincial or federal governments have done any research into the long-range value of costly job training programs.

Hohol said the the government wanted all the research and advice it could get on the matter. "But right now we have 4,000 people working who did not have jobs before . . . some of them got pay cheques for Christmas."

WALDHEIM
. . . head not in sand

Waldheim Fights 'Weak' Image

HAMBURG (AP) — Kurt Waldheim said in an interview published here today that those who expect him to be a weak secretary-general of the United Nations have deceived themselves.

Waldheim, who succeeded U-Thant as secretary-general Jan. 1, said descriptions of him as "a man who casts no shadows" are nonsense.

"I would like to know who created this image of me," Waldheim told the West German news magazine Der Spieget during an interview in New York. "All those who have ever worked with me know how false it is.

"One is quick to ascribe to a career diplomat suaveness and over-readiness to compromise. Conciliatory manners do not exclude firmness."

He added: "I am not a man who apathetically sticks his head in the sand. Naturally, I realize that the secretary-general must know his limits."

One Canadian on Honor List

By CAROL KENNEDY

LONDON (CP) — Photographer-designer Cecil Beaton and veteran actress Cicely Courtneidge receive the accolade of knighthood and its female equivalent respectively in the Queen's New Year's honors list published today.

Beaton, who designed the costumes for My Fair Lady among a string of stage successes, and Miss Courtneidge, one-time musical-comedy star who teamed with husband Jack Hulbert, head a list of awards notable for heavy emphasis on the arts.

Beaton, 67, becomes a knight bachelor and Australian-born Miss Courtneidge, 78, a dame of the Order of the British Empire (DBE).

William Barnetson, chairman of Reuter news agency and prominent in British newspaper publishing, also is made a knight bachelor, along with Welsh architect Clough Williams-Ellis and Hugh Wontner, chairman of London's Savoy Hotel.

The diplomatic list includes a knighthood for Christopher Soames, British ambassador to France and son-in-law of the late Sir Winston Churchill. He becomes knight grand cross of the Order of St. Michael and St. George (GCMG).

For the first time in at least 12 years, the list — recommended by the prime minister to the Queen — contains no life peers.

Its 707 names range from knights and privy councillors down to British Empire Medals (BEM) for such deserving citizens as a ferryman in the Shetland Islands and an electricity linesman in Oxfordshire.

More women figure in the new list than in the birthday honors last June — 154 against 136. Among them are travel writer Freya Stark, who becomes a DBE, and avant-garde artist Bridget Riley, made a commander of the British Empire (CBE).

Two leading sportswomen of the year got the minor award of member of the Order of the British Empire (MBE) — Australian tennis star Evonne Goolagong, who won the Wimbledon women's championship, and solo sailor Nicolette Milnes-Walker, first woman to cross the Atlantic singlehanded.

One Canadian receives an award made personally by the Queen. He is Esmond Butler, secretary to Governor-General Roland Michener in Ottawa and secretary-general of the Order of Canada, who becomes a commander of the Royal Victorian Order (CVO).

Butler, a native of Wawanesa, Man., put in a spell some years ago as assistant press secretary at Buckingham Palace. The Royal Victorian Order is described in Debrett's as being awarded for "extraordinary or important or personal service to the sovereign."

In the arts field, a knighthood goes to historian Alan Bullock of Oxford University, author of books on Hitler and Labor politician Ernest Bevin. Writer Arthur Koestler gets a CBE, along with actor Michael Hordern and Prof. J. R. R. Tolkien, author of the fantasy saga Lord of the Rings.

Actor Alex McCowen becomes an officer of the Order of the British Empire (OBE). He performed the role of Hadrian VII in the smash-hit London and New York stage play produced by Bill Freedman of Toronto.

NO MONEY TILL MARCH
HONDA
NEXT RED LION
PEARSON

a film of startling suspense and involvement.
ABC PICTURES CORP presents
DUSTIN HOFFMAN
in SAM PECKINPAH'S
"STRAW DOGS"
COLOR
RESTRICTED
NO ADMITTANCE TO PERSONS UNDER 18
HELD OVER!
nightly at 7 & 9 including sunday
fox cinema
quadra at hillside 382—3370

THE CITY OF * VICTORIA * PRESENTS
THE FABULOUS Harlem Globetrotters
VICTORIA MEMORIAL ARENA
TUES., JAN. 11
7:30 P.M.
ALL SEATS RESERVED
3.00, 3.50, 4.00
ONLY VANCOUVER ISLAND APPEARANCE!
SPECIAL CHILDREN'S PRICE
12-yr. and under
1.00 Off Regular Price
Tickets on Sale 9 a.m. to 5 p.m. Daily — Arena Box Office and Price & Smith, 652 Yates
PHONE RESERVATIONS
384-1522 ONLY

HUNGARIAN SMORGASBORD
SUNDAY, JAN. 9
5 to 9 P.M.
Only $2.95 per Person
Children ½ Price
at
Gold Cup
Restaurant and Dining Lounge
Reservations: 383-4733
1122 YATES

Social Functions
Enjoy your functions with tastefully prepared luncheons in the relaxing atmosphere of
The Captain's Palace
"Victoria Landmark Built in 1897"
• Breakfast • Lunch
• Afternoon Tea • Dinner
309 BELLEVILLE STREET
388-9191

The Rathskeller Restaurant
851 Douglas Street
serving:
European and Canadian Dishes
Open Daily:
11:30 a.m. to midnight
Sunday:
4:30 p.m. to 10:00 p.m.
Phone For Reservations
386-9348

CRYSTAL POOL
TUESDAY
10:00 - 12:00—Slim 'n' Swim
12:00 - 1:00 p.m.—Adults
1:00 - 5:00 p.m.—Public

GEM Theatre Sidney
TORA TORA TORA!
20th Century-Fox
JASON ROBARDS
MARTIN BALSAM
TONIGHT AT 7:45

THE MEDIÆVAL INNS
16th CENTURY FEASTING
LUNCH SERVED FROM 11:30
1005 BROAD ST. 386-8317
BETWEEN FORT AND BROUGHTON

MODERN LUMBERJACK ADVENTURE IN OREGON'S TIMBERLANDS
PAUL NEWMAN · HENRY FONDA
Adult Entertainment
ODEON 1
780 YATES STREET
383-0513
Sometimes a Great Notion
Eves. 6:45 Shows 7:10 - 9:15
Matinees Fri. - Sat. - Sun.
Warning: Frequent swearing and coarse language — B.C. Director

Doors 12:45
Shows: 1:00, 3:00, 5:10, 7:15, 9:15.
Sunday Doors 1:30 p.m.
ODEON 2
780 YATES STREET
383-0513
IAN FLEMING'S "Diamonds Are Forever"
Pass List and Golden Age suspended. Children 50c

MEMORIAL ARENA
TUESDAY
Recreation Skating
10:30 a.m. - 12 noon
Tiny Tots
1:30 p.m. - 3:00 p.m.

4 Romeros
plus
4 guitars
equals the world's finest Spanish guitar ensemble
Everyone in Victoria who thrilled to the Romeros' phenomenal performance in 1970 will want to hear them again—so the "House Full" sign has already been dusted off! Don't delay . . . get your tickets now for this unique and incomparable experience.
One Performance Only!!
ROYAL THEATRE
Monday, January 17 — 8:30 p.m.
TICKETS NOW AT EATON'S BOX OFFICE
Presented by the Victoria Symphony Society

383-3434
COUNTING HOUSE CINEMA 1
Corner of Broad and Broughton
A COMEDY MASTERPIECE
CHARLIE CHAPLIN
in
THE CIRCUS
Doors: 6:45 — Shows: 7:00, 9:00
Sat, Mat. Doors 1:30 — Show 3:00

Cannes Film Festival Grand Prize Winner
ALAN BATES JULIE CHRISTIE
Adult Entertainment
COUNTING HOUSE CINEMA 2
Corner of Broad and Broughton
383-3434
THE GO-BETWEEN
Doors 6:45 — Shows 7:15, 9:15
Sat. Mat.: Doors 1:30 — Show 3:00
Sun. Mat.: Doors 1:15—Show 1:30, 3:30

McPHERSON PLAYHOUSE
LIVE ON STAGE
ALL-AGGORS' CONTEMPORARY THEATRE presents
Delightful Family Entertainment
Professionally Staged FAMILY MUSICAL
YOU'RE A GOOD MAN, CHARLIE BROWN
TONIGHT THRU THURSDAY
8 P.M.
"An Evening of Deep Pleasure and Delightfully Innocent Merriment" —Datoe, Sun
"90 Minutes of Laughter" —Hunter, Province
Adults $3.00 Children $2.00
Box Office Now Open 386-6121

FAMILY RESTAURANT
AT REASONABLE PRICES
• Luncheon Specials
• Week-end Dinner Specials
ROAST BEEF—With all the trimmings, dessert, beverage $2.25
In the "Den" at
daffodil inn
680 GARBALLY RD.
(behind Firestone)
386-8351
7 A.M. to 1 A.M. DAILY
SUN. and HOL. 7 A.M. - 11 P.M.

NEW YEAR'S
COMPLETE
DINNER
$5.00
PER PERSON
BY RESERVATION
11 a.m. to 8:00 p.m.

WARREN BEATTY
GOLDIE HAWN
"$" (Dollars)
Adult Entertainment
HAIDA
806 YATES STREET
Eves. Doors 6:30
Shows 6:45 - 9:05
Matinees Fri. - Sat. - Sun.

2 EXCITING FEATURES!
Edgar Allan Poe's classic of the grotesque...
JASON ROBARDS in
Murders in the Rue Morgue
ADULT ENTERTAINMENT
ADDED ATTRACTION
SOME MACHINES ARE TOO HOT FOR ANY MAN TO HANDLE
THE HARD RIDE
GP COLOR
ADULT ENTERTAINMENT
EVENINGS
RUE MORGUE AT 7:00 AND 10:05
HARD RIDE AT 8:37
Coronet
836 YATES ST. 384-6111

bastion theatre
Opening Wednesday, January 12
4 Performances Only
PLAZA SUITE
Comedy!
by Neil ("The Odd Couple") Simon
McPherson Playhouse, 8 p.m.
Starring: NONNIE GRIFFIN
FRANK ALDOUS
Tickets Now at 386-6121
And for the Children, the Musical
SLEEPING BEAUTY
(2 p.m. Saturday matinees, starting January 15)
To arrange for free ice cream for Birthday Parties attending, phone 382-4112.

MOVIE GUIDE
HELD OVER—SECOND WEEK
Detective Harry Callahan.
You don't assign him to murder cases.
You just turn him loose.
Clint Eastwood
Dirty Harry
IN COLOR
CLINT EASTWOOD in "DIRTY HARRY" A Malpaso Company Production Co-Starring HARRY GUARDINO · RENI SANTONI ANDY ROBINSON · JOHN LARCH and JOHN VERNON as "The Mayor" · Executive Music by LALO SCHIFRIN
Adult Entertainment Only—Warning: "Some Brutality and Coarse Language"—B.C. Director.
ROYAL
805 BROUGHTON—383-9711
Aft. 1:15, 3:15, 5:15, 7:15, 9:15
Last Complete Show 8:55
Golden Age 50c to 5 p.m.

HELD OVER
SONG OF NORWAY
EVENINGS ONLY
6:45 and 9:05
"SPARKLING" "EXCITING" "MAGNIFICENT"
"THE MOST TAKINGLY BEAUTIFUL" "SPECTACULAR" "YOU'LL LOVE IT"
"SEEING IT IS A VACATION IN ITSELF"
SCENIC NORWAY IN WIDESCREEN — DELUXE COLOR
Starring TORALV MAURSTAD, ROBERT MORLEY
FLORENCE HENDERSON, CHRISTINA SCHOLLIN
EVENINGS
Adults $1.50
Students $1.00
O.A. Members .75
Children .50
OAK BAY
2184 OAK BAY AVE.
598-2213
ENDS WED.

The hilarious comedy about dis-Organized Crime.
THE GANG THAT COULDN'T SHOOT STRAIGHT
Color
Adult Entertainment
Warning: "Some swearing and coarse language"—B.C. Director
Hours Tonight and Tuesday at 6:30 p.m.
Feature 7:15 - 9:30
CAPITOL
805 YATES—384-6011

HELP!
Time Is Running Out for Canada's Harp Seals!
Are They Worth Saving?
Watch the CBC documentary "Ice Lovers" on "The Nature of Things" . . . Tonight at 10 p.m., Channel 2. This film shows scenes of incredible beauty both on the ice and under the waters of the Gulf of St. Lawrence. There are no killing sequences and the program is very suitable for children. Are they really worth saving? We think so.
I watched the "Ice Lovers" and I think the seals are worth saving. Enclosed please find my contribution of $ to the International Fund for Animal Welfare.
NAME
ADDRESS
CITY AND PROVINCE
Mail to: Brian Davies, Executive Director, International Fund for Animal Welfare, P.O. Box 1011, 562 Queen Street, Fredericton, N.B. (Contributions are income tax deductible).

Oak Bay Beach Hotel
Victoria's Only Seaside Hotel
Enjoy Our
TUDOR DINING LOUNGE
Overlooking the Colorful Gardens and Ocean
Luncheon—12 Noon to 2; Dinner, 5:30 to 9
Phone 598-4556 for Reservations
1175 BEACH DRIVE

MIDDLE-CLASS ANIMALS

MARMADUKE

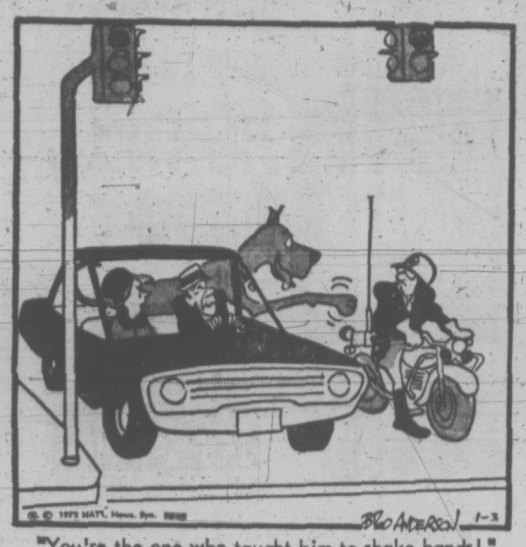

"You're the one who taught him to shake hands!"

THE FAMILY CIRCUS

"We're finished playin' with the Christmas toys. What can we do now?"

GARDENING
hilda beastall

New Ideas to Be Found On Library Shelves

Reading a book on some phase of your favorite interest does not guarantee success but it should present you with a few new ideas.

This is as true with growing plants as with playing golf or raising chickens.

With plants however, we are inclined to grow divergent kinds in one garden without realizing the basic requirements of the individual.

One gardening book cannot possibly give you the information needed to be able to grow all the plants you have, any more than I can be sure of writing an article during the year on each and every plant in all of your gardens.

Once you develop an interest in a group of plants or perhaps in growing a fine specimen of a group, I suggest looking for a specific book on that subject.

Try the public libraries first.

Gardening book sections have been greatly expanded during the past 15 years. It may surprise you to see the variety of titles on the shelves and in the index file cabinet.

You will find complete books devoted to one subject such as camellias, heathers, tulips, fuchsias, irises, geraniums (and pelargoniums), dianthuses (and all carnations), roses, chrysanthemums and violets.

You will see books on amateur greenhouse operation, house plants, balcony and patio tub plants, lawns, garden structures, and on that most important of all subjects — compost and soil making.

Books of more general coverage will be found under titles of shrubs, trees, perennials, bulbs and vegetables.

Specific articles or chapters in these books will deal with the plant you grow, so that your total of information expands when you read for two or three hours on potatoes, for instance.

Two facts must be kept in the front of your mind while you read gardening books written and published in other parts of the world than here on the coast — that of the difference in climate month by month, and the difference in soils.

Knowledge of these vital factors is gained only by observation and experience in dealing with them on the earth level.

You too will gain this knowledge, discovering suddenly that it leads into other paths of intense interest and enjoyment in the world outdoors.

PEANUTS

BROOM-HILDA

WIZARD OF ID

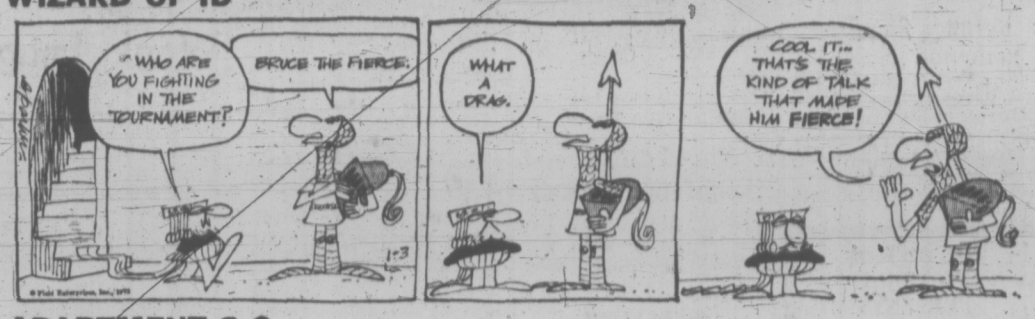

APARTMENT 3-G

B.C.

EB AND FLO

MISS PEACH

SNOJOE

NANCY

MARK TRAIL

CRYPTIC CROSSWORD

ANSWERS TO FRIDAY'S PUZZLE

ACROSS
3 March hare
8 Ache
9 Helpmates
10 Screen
11 Wrath
14 Loser
15 Yard
16 Dwell
18 Need
20 Amble
21 Sepal
24 Seance
25 Centurion
26 Left
27 Brushwood

DOWN
1 Marshland
2 Pharisees
4 Amen
5 Caper
6 Hearty
7 Rues
9 Heard
11 Wheel
12 Harbinger
13 Adherents
17 Laden
19 Deltas
22 Arrow
23 Peer
24 Solo

CLUES

ACROSS
7 Not always a contemporary role? (4, 2, 3, 4)
8 Arrests about a thousand supporters (3-5)
9 Pockets prizes (4)
10 This style of architecture has its points (6)
12 Throws away useless bits (6)
14 Bids for chests without number (6)
16 States differ — so do these! (6)
18 Turns and leaves (4)
20 Could be room used at the Mad Hatter's tea-party (8)
22 Chap has a touching sort of sympathy (6-7)

DOWN
1 Puts two and two together! (5, 3)
2 Make stiff charts, perhaps (6)
3 Amphibians from the left side of the river (4)
4 Complete gathering of men for a board meeting (5-3)
5 Translating Proust may produce it! (6)
6 Give out when time's up (4)
11 Gloomy result of fewer actors getting parts? (4, 4)
13 Game that may disturb ant-heaps (8)
15 They play a supporting role in the studio (6)
17 Goes off for the booty (6)
19 Got into debt, having nothing to marry o (4) uncivil (4)
21 Regretted being audibly uncivil (4)

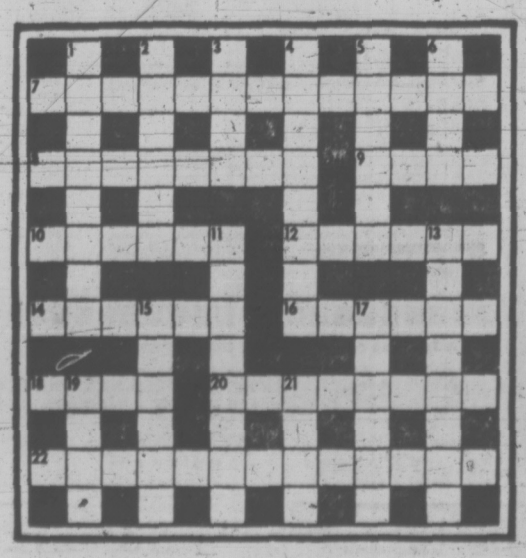

SOLUTION TUESDAY

The Bridge Expert

By FRED KARPIN

Had our East defender not falsecarded in today's deal, declarer might well have made an overtrick at his slam contract by diagnosing the true situation. But with the falsecard, declarer really couldn't help but misguess the setup.

The hand arose in a duplicate game, in which game an overtrick can be important as survival itself.

Both sides vulnerable. South deals.

NORTH
♠ 6 5 3
♡ 8 2
♢ A K J 9 8 4
♣ 10 5

WEST
♠ Q 8 4 2
♡ J 10 9 4
♢ 7 5 2
♣ 8 4

EAST
♠ 10 9 7
♡ Q 6 5 3
♢ Q 10
♣ 7 6 3 2

SOUTH
♠ A K J
♡ A K 7
♢ 6 3
♣ A K Q J 9

The bidding:

South	West	North	East
2♣	Pass	2♢	Pass
2 NT	Pass	4♢	Pass
6 NT	Pass	Pass	Pass

Opening lead: Jack of ♡.

After declarer had captured the opening heart lead with his king, he counted that he had 11 winners. Quite obviously diamonds was the suit to attack, for therein lay the possibility of making not only the needed twelfth trick, but also a thirteenth. And so he promptly attacked in this suit.

To trick two, South lead a low diamond and took the trick with dummy's ace — and East followed suit with the queen of diamonds!

There was no doubt in declarer's mind that East's queen was a singleton. Why else would he have played it? Therefore West's original diamond holding must have been the 10-7-5-2.

So at trick three, declarer returned to the South hand via the ace of spades, after which he led his remaining diamond. When West followed suit with the five-spot, declarer confidently inserted the board's nine. East, of course, took the trick with the ten. Thus declarer failed to make that all-important overtrick.

What the result would have been if East had made the normal play of the diamond ten on dummy's ace of diamonds will not ever be known, of course. Perhaps declarer would have felt that East had started with the doubleton Q-10. And if he came to this conclusion, then he next would have led the diamond king, felling East's queen, and making all 13 tricks.

But, then, he might have decided that the ten-spot was a singleton. If such were his conclusion, then of course he would have returned to the South hand via a top spade, to lead his remaining diamond and finesse against West's presumed queen.

With East's falsecard of the queen, however, declarer was convinced beyond any shadow of a doubt that East had no more diamonds. And, as a natural consequence of this conviction, he made the normal play of finessing against West's "known" ten.

FUN WITH FIGURES

By J. A. H. HUNTER

"It's funny about the men in our family," said Joe. "My grandfather, my dad and I all had our sons at the same age."

Greg smiled. "Quite a family thing. And your son, too?"

"Peter?" Joe shook his head. "He doesn't want kids, and already he's three years older than I was when he was born. And something else. Our four ages total 222 and that's my number."

How old was Peter?

Thanks for the idea to J. H. Robertson, Sundridge, Ontario.

(Answer Tuesday)

Friday's answer: Square had numbers 6 to 21.

386-2121

CLASSIFIED ADVERTISING

Vancouver Island's Largest Shopping Centre in Print

386-2121

BOX REPLIES
All replies to private box numbers available from 8:00 a.m. to 6:00 p.m., Monday to Friday, inclusive.
Victoria Press Box numbers available on request. Charge $1.00.

OFFICE HOURS
Classified Counter, 8:00 a.m. to 6:00 p.m. Business Office, 9:00 a.m. to 5:30 p.m., Monday to Friday, inclusive.
CLOSED SATURDAY

TELEPHONE HOURS
8:00 a.m. to 8 p.m., Monday to Saturday, inclusive.

CLASSIFIED COPY DEADLINES
Regular classified advertisements may be placed at the counter, 8 a.m. to 5:00 p.m., on the day prior to publication, Monday to Friday inclusive, by telephone, 8:00 a.m. to 5:30 p.m., Monday to Saturday, inclusive.
All classified semi-display copy must be in the possession of Victoria Press Ltd., 2631 Douglas Street, by 4:00 p.m. on the day prior to publication, with the exception that copy for Monday Times must be in by 4:00 p.m. Friday.

FULL COVERAGE CLASSIFIED RATES

AGATE TYPE ONLY
One day, 9c per word per day.
Three consecutive days, 8c per word per day.
Six consecutive days, 7c per word per day.
Agate headings and white spaces can be charged at the word rate (5 words per line).
Minimum one advertisement 10 words and $1.00.
Each initial, sign, group of figures and abbreviation counts as one word.

All ads requiring a style other than that mentioned above will be charged by the measured agate line (14 agate lines equal 1 inch).
One day, 40c per line, $5.60 inch.
Three consecutive days, 35c per line, $4.90 inch.
Six consecutive days, 30c per line, $4.20 inch.
National rate, 43c line per day.
Ten per cent surcharge if more than one size type is used.
Out of province rate, 43c line per day, 10c per word per day (agate type only).

Birth Notices, $2.00 per insertion for standard message of 30 words or less. 8c each additional word or initial.
In Memoriam notices, Cards of Thanks, Death and Funeral Notices, not exceeding 12 lines, $3.50 first insertion and $2.60 subsequent insertions. Each additional line, 35c daily.

Births, Deaths, In Memoriam Notices, Cards of Thanks not accepted by telephone.

SUBSCRIPTION RATES
Wherever carrier service is maintained, $3.00 per month.
By mail—
Canada, $3.50 per month, $10.00 per 3 months, $39.00 per year.
United States, $4.00 per month.
Saturday Only—
Canada, 25c per copy, $13.00 per year.
United States, 30c per copy, $15.60 per year
Commonwealth and Foreign rates upon request.
Mail subscriptions are payable in advance
Authorized as second class mail, Post Office Department, Ottawa.
Member Audit Bureau of Circulations

TERMS OF PUBLICATION
The Victoria Press Ltd. shall not be liable for non-insertion of any advertisement beyond the amount paid for such advertisement
In the event of an error occuring the liability of Victoria Press Ltd. shall not exceed the charge for the space actually occupied by the item in question.
All claims on error in publication shall be made within 12 hours thereafter and if not made shall not be considered. No claim will be allowed for more than one incorrect insertion nor for errors not affecting the value of the advertisement.
All estimates of cost are approximate. Advertisers will be charged with space actually used.
All advertising copy will be subject to the approval of the Victoria Press Ltd., who reserve the right in its sole discretion to classify, reject or insert copy furnished.
Advertisements must comply with the British Columbia Human Rights Act which prohibits any advertising that discriminates against any person because of his race, religion, sex, colour, nationality, ancestry or place of origin, or because his age is between 44 and 65 years, unless the condition is justified by a bona fide requirement for the work involved.
While every endeavor will be made to forward replies to box numbers to the advertiser as soon as possible, we accept no liability in respect of loss or damage alleged to arise through either failure or delay in forwarding such replies, however caused, whether by negligence or otherwise.

CIRCULATION REPRESENTATIVES
Duncan, Chemainus—
P. J. Rogers 746-6181
Lake Cowichan—
P. Edwards 749-6771
Nanaimo—
R. Lakey SK. 3-2766

United States Representatives
MATHEWS SHANNON and CULLEN, INC
New York, Boston, Chicago, Detroit, Philadelphia, Pittsburgh, Cleveland, Syracuse, Charlotte, Atlanta, Cincinnati.

DUNCAN BUREAU
262 Station Street (Hamilton Electric Building) Office and telephone (hours 1 p.m. to 5 p.m. Monday to Friday, inclusive.
PHONE DUNCAN 746-6181

CLASSIFIED SERVICE FOR DUNCAN COWICHAN VALLEY CHEMAINUS RESIDENTS
Classified Ads phoned in to our Duncan office 746-6181 before 3:30 p.m. will appear in the following day's papers.

PHONE DIRECT 386-2121 TO PLACE YOUR CLASSIFIED AD

1 BIRTHS

COAKLEY—Born to Mr. and Mrs. T. Coakley, 10315 Bowerbank St., Sidney, B.C., at St. Joseph's Hospital on December 29, 1971, a daughter, Maureen; a sister for Jason. Thanks to Dr. Forsie and Staff.

5 DEATHS, FUNERALS

ALGER—In Port Coquitlam, on December 30, 1971, Thelma Lorraine Alger, aged 49 years. She leaves her husband, Albert Edward; 3 sons, Robert, in Surrey, Douglas and Ronald, at home; 1 daughter, Shirley, at home; 1 grandchild, Randine; her parents, Mr. and Mrs. H. Crawford; mother-in-law, Mrs. M. Duffus; sisters, Mrs. L. (Sheila) Bremner, of Vancouver, and Mrs. W. (Cathy) White, of Victoria; brothers-in-law, Kenneth and Ronald, both of Victoria; numerous aunts, uncles, in B.C. and Alberta.
Funeral arrangements will be announced later by McCall Bros. Funeral Directors Ltd. (Donations, if desired, to the Cancer Fund, 857 Caledonia Ave., in lieu of flowers.)

ANDREW—At her residence, 5015 Cordova Bay Road, on December 30, 1971, Mrs. Ethel Linda Andrew, in her 90th year. Born in England and had been a resident of Victoria, B.C., for the past 45 years. Survived by her daughters, Mrs. M. Kennaird, Sidney, B.C., Mrs. N. Biscoe, Crofton, B.C., Mrs. G. Fee and Mrs. J. Marshall, Victoria, B.C.; sons, Harold, Brentwood, B.C., and Noel, Victoria, B.C.; 9 grandchildren and 27 great-grandchildren.
Service will be held in the Sands Mortuary Limited "Memorial Chapel of Chimes," on Tuesday, January 4, 1972, at 1:00 p.m., Rev. H. G. Walker officiating. Interment in the Royal Oak Burial Park.

CLASSIFICATION INDEX

VITAL STATISTICS
1 Births
5 Deaths and Funerals
8 Cards of Thanks
9 In Memoriam
10 Funeral Directors

NOTICES
11 Monumental
14 Announcements
15 Coming Events and Meetings
16 Catering, Banquet and Reception Rooms
17 Restaurants
18 Places to Visit
20 Lost and Found

EMPLOYMENT
21 Male Help Wanted
25 Male or Female Help Wanted
26 Female Help Wanted
27 Teachers Wanted
29 Situations Wanted Male
30 Situations Wanted Female
31 Situations Wanted Male or Female

BUSINESS SERVICES AND DIRECTORY
36 Business Services and Directory

PERSONAL SERVICES
32 Trade Schools
33 Bands, Musicians and Orchestras
38 Travel
39 Personals
40 Business Personals
42 Education
43 Dancing
71 Music Teachers

MERCHANDISING
60 Fuel
63 Timber
65 Building Supplies
70 Musical Instruments
77 Motorcycles
78 Bicycles
80 Boats and Marine
83 Aircraft
92 Sporting Goods
93 Cameras, Supplies and Photo Finishing
96 Ranges, Stoves and Furnaces
97 Furniture
98 TV, Stereo, Radio Sales and Service
99 Groceries, Meat and Produce
100 Miscellaneous for Sale
103 Miscellaneous Wanted
109 Miscellaneous to Rent
112 Wanted to Rent, Miscellaneous
115 Swaps
117 Antiques
119 Florists
120 Garden Supplies
125 Pets and Supplies
127 Chicks, Poultry, Hatching Eggs, Supplies
128 Livestock, Supplies and Events
130 Heavy Equipment and Machinery
135 Farm Implements

AUTOMOTIVE
149 New Car Directory
150 Cars for Sale
151 Foreign Import and Sports Cars
154 Trucks and Buses
156 U-Drives and Auto Washing
158 Tires
160 Parts, Accessories
162 Auto Repairs, Service and Towing
164 Auto Body Work and Painting
166 Cars and Trucks Wanted
168 Campers and Trailers
169 Mobile Homes and Parks

ACCOMMODATION
175 Hotels
178 Summer Resorts
181 Tourist Accommodation
185 Convalescent and Rest Homes

RENTALS
190 Room and Board
191 Room and Board Wanted
193 Rooms to Rent
194 Rooms Wanted
197 Housekeeping Rooms to Rent
199 Housekeeping Rooms Wanted
200 Apartments to Rent, Unfurnished
201 Apartments to Rent, Furnished
202 Apartment Furniture to Rent
203 Apartments Wanted
206 Duplexes to Rent
207 Duplexes Wanted to Rent
210 Houses to Rent, Unfurnished
211 Houses to Rent, Furnished
212 Houses Wanted to Rent
215 Halls, Warehouses, Stores and Offices to Rent

FINANCIAL
155 Automobile Financing and Insurance
230 Personal Loans and Insurance
233 Mortgage Loans and Insurance
234 Mortgages for Sale
235 Wanted to Borrow

REAL ESTATE
240 Business Opportunities
241 Business Opportunities Wanted
244 Revenue Property
245 Revenue Properties Wanted
247 Commercial or Industrial Properties
250 Houses for Sale
253 Country Homes and Properties
256 Waterfront Properties
258 Condominiums and Townhouses
263 Garages for Sale, Rent, Wanted
265 Houses Wanted to Buy
266 Listings Wanted
270 Exchange Real Estate
271 Lots for Sale
273 Property for Sale
274 Property Wanted
280 Acreage for Sale and Wanted
285 Up-Island Properties
290 Farms for Sale and Wanted
293 Gulf Islands Properties
294 Mainland and Out of Province Properties
295 Listings Cancelled
300 Churches

NOTICE OF COPYRIGHT
Full, complete and sole copyright in any advertisement produced by Victoria Press Ltd. is vested in, and belongs to, Victoria Press Ltd.; provided, however, that copyright IN THAT PART AND THAT PART ONLY of any such advertisement consisting of illustrations, borders, signatures or similar components which is, or are, supplied to Victoria Press Ltd. by the advertiser in the form of engravings, metrices, casts, etc., and incorporated in said advertisement shall remain in and belongs to the advertiser.

5 DEATHS, FUNERALS

BAKER—Suddenly in Victoria, on Friday, December 31, 1971, Mr. Alfred L. P. Baker, of No. 212—710 Vancouver St. Mr. Baker was born in Gravsend, Kent, England. He was associated with the Bell Telephone Co. and the Sask. Govt. Telephones System in Regina, Sask., for many years retiring in 1944. Mr. Baker was a member of St. George Lodge, A.F. and A.M., No. 136, Moose Jaw, Sask., and life member Telephones Pioneer Association. Predeceased by one son, F/O Douglas Haig Baker, killed in action while serving the RCAF during the Second World War. He is survived by his loving wife Irene, at the residence; one daughter, Mrs. R. (Margaret) Gall, Vancouver; two brothers, Claude and John, both residing in France, and two grandchildren, Douglas and Patricia, of Vancouver.
The funeral service will be conducted on Wednesday, January 5, 1972, at 1:30 p.m. from the Lady Chapel, Christ Church Cathedral, with the Very Rev. Dean Brian Whitlow officiating, followed by interment in Royal Oak Burial Park. CHAPLIN'S FUNERAL CHAPEL in charge of arrangements.

BARTLE — In Victoria on December 30, 1971, Mrs. Mary Aileen Bartle, in her 93rd year, of 85 Howe Street, resident here since 1942, formerly of Prince Albert and Humboldt, Sask.; born in Dingle County, Kerry, Ireland. Widow of John L. Bartle who predeceased her on September 16, 1949, and predeceased also by her sons, Leonard, John and Edward, she leaves a son, Charles, of Victoria, and daughters, Kathleen and Mrs. W. C. (Aileen) Law, of Vancouver; nine grandchildren; six great-grandchildren.
PRAYERS will be offered in McCall Bros. FLORAL CHAPEL, Johnson and Vancouver Streets, on Monday, January 3, at 8:00 p.m. MASS will be celebrated in St. Andrew's Cathedral, Blanshard at View, on Tuesday, January 4, at 10:00 a.m. Interment at Royal Oak Burial Park.

CRANTON—Miss Florence B., at Aberdeen Hospital, former residence 1325 Minto St., on December 31, 1971, in her 76th year. Born in Amherst, N.S., she has been a resident of Victoria for the past 10 years. She is survived by 4 brothers, George, Delbert and Burpee, in Amherst, N.S., and Frank, in Victoria.
Funeral service in McCall Bros. FLORAL CHAPEL, Johnson and Vancouver Sts., on Wed., Jan. 5, at 3:30 p.m. Interment at Royal Oak Burial Park.

DAWSON — In Victoria, B.C., on December 31, 1971, Mrs. Amelia Dawson, aged 83 years; born in Plymouth, England, and a resident of Victoria for the past 59 years, late residence, 531 West Bay Terrace. She leaves her sons, Norman and daughter-in-law, Edith, 250 Gorge Rd. West, Josiah, 311 Gorge Road West, Melvin and daughter-in-law Dorthy, 3773 Duke Rd.; 7 grandchildren and 9 great-grandchildren. Predeceased by her husband, Josiah Dawson on March 9th, 1961.
Service will be held in the Sands Mortuary Limited "Memorial Chapel of Chimes," on Tuesday, January 4th, 1972 at 11:00 a.m. Interment in the Royal Oak Burial Park.

FOOTE—In Victoria, on December 30, 1971, May Foote, aged 81 years, of 2119 Oak Bay Ave. She is survived by her husband, Arthur L., and 1 daughter, Mrs. Dorothy Wyatt, of Victoria; 1 son, Ian G., of London, Ont.; 4 grandchildren.
PRIVATE service in McCall Bros. FAMILY CHAPEL, on Tuesday, Jan. 4, followed by cremation.

JOHNS — On December 29, 1971, J. C. M. Johns (Cap), age 99 years; born in England, and had been a resident of North Saanich, B.C., for the past 57 years, late residence 1670 Lands End Road. Survived by nieces and nephews. The late Mr. Johns served in the Spanish-American War with the Oregon Light Artillery, served with "C" Battalion, R.C.F.A., in Africa during the Boer War and served with the 143rd Battery during the First World War.
Service will be held in the Sands Funeral Chapel of Roses, Sidney, B.C., on Tuesday, January 4, 1972, at 1:00 p.m., Rev. Robert Sansom officiating. Cremation.

KECK—In Victoria, B.C., on January 1, 1972, after a lengthy illness, Mr. William Keck, age 78 years. Born in Kentucky, U.S.A., and had been a resident of Victoria, B.C., for the past 45 years, late residence, 795 Tulip Avenue. The late Mr. Keck was associated with the CNR for 43 years. He leaves his loving wife Irene, his daughter, Mrs. D. L. (Dianna) Medd, and grandsons, Mike and Mark Medd, at home; 2 daughters, Ida and Beulah, Kentucky; son, William Keck, Sidney, B.C.; brother, Ted, Indiana, U.S.A.; sisters, Hazel and Estelle, Kentucky; many grandchildren, great-grandchildren, and 2 great-great-grandchildren in Florida, U.S.A.; nieces and nephews and numerous friends.
Service will be held in the Sands Mortuary Limited "Memorial Chapel of Chimes," on Wednesday, January 5, 1972, at 11:00 a.m., Rev. E. W. MacQuarrie officiating. Cremation. Flowers gratefully declined. Those so desiring may contribute to the Canadian Cancer Society, 850 Caledonia Avenue, Victoria, B.C.

KNIBBS—In Victoria, on Friday, December 31, 1971, Mr. Walter Knibbs of 2067 Matchosin Road. Mr. Knibbs was born in Huntoon, Sask., and had resided in Sask. until 1953, and has resided in Victoria since that time. He is survived by his mother, in Weyburn, Sask., and brothers and sisters.
The remains are being forwarded to Weyburn for funeral service and interment in the Stoughton Cemetery, Stoughton, Sask. CHAPLIN'S FUNERAL CHAPEL in charge of arrangements.

LAANSOO — In Victoria on December 31, 1971, Mr. Juri Laansoo in his 93rd year, of 3390 Beach Drive, born in Estonia and resident here for 18 years, formerly of Halifax. He is survived by his daughter, Mrs. E. (Leida) Past at the residence and a daughter, Hedvig Palmer in Estonia; one son, Felix of Vancouver; 5 grandchildren and 4 great-grandchildren.
Funeral service in McCall Bros. FLORAL CHAPEL, Johnson and Vancouver Sts. on Wed., Jan. 5 at 2:15 p.m. with Paston H. Pelr of Vancouver officiating. Interment at Royal Oak Burial Park.

LOUGHEED—Mrs. Mary Elizabeth Lougheed, aged 82 years, born in London, Ontario, formerly of Calgary, Alberta, a resident of Victoria for the past 21 years. Predeceased by her husband, Norman Lougheed in 1963, and her eldest son, James, in 1968, she is survived by 2 sons, William and Norman, of Victoria; 2 sisters, Mrs. C. J. Williams, of Calgary, and Mrs. P. Kaufmah, of Seattle, Wash.; 6 grandchildren; several great-grandchildren.
The funeral service was held in McCall Bros. FAMILY CHAPEL, Victoria, on Thursday, Dec. 30, with the Venerable Archdeacon H. J. Jones officiating. Cremation.

MAGGS — In Victoria, B.C., on December 29, 1971, Mrs. Olive Vaun Maggs, widow of G. O. Maggs, aged 84 years; born in England and a resident of Victoria for the past 25 years, late residence 1439 Walnut St. She leaves her brother in England.
Service will be held in the Sands Mortuary Limited, "Memorial Chapel of Chimes" on Tuesday, January 4, 1972 at 3:00 p.m. Padre J. A. Roberts officiating. Cremation.

5 DEATHS, FUNERALS

NEWTON — In Victoria on December 30, 1971, Mr. Irwine Isaac Newton, of 950 Humboldt Street, aged 74 years; born in Carlyle, Wales, and a resident of Victoria for the past four years, formerly of Vancouver and the Yukon. He is survived by his loving wife, Patricia, at the residence; one son, Walter Roy, of Whitehorse; four grandsons, Ronnie, Michael, Tony and Danny; one sister, Mrs. Sarah Routledge, of Los Angeles.
Funeral service in McCall Bros. FAMILY CHAPEL on Tuesday, January 4, 1972, at 1:15 p.m., with the Rev. Dr. A. E. King officiating. Interment at Hatley Memorial Gardens. (Flowers gratefully declined. If desired, contributions may be made to the C.N.I.B., 1609 Blanshard St.)

OAKLEY — Suddenly on December 15, 1971, John Roger Henry Oakley, of 4856 Puget Drive, in his 55th year. Survived by his loving wife, Anne, 4 children Michael, Timothy and Janet of England, Patrick at home.

ROBLIN—On January 2, 1972, in Victoria, B.C., David William Roblin, aged 53 years, of 3691 Wascana Street; born in Elva, Manitoba, and a resident of Victoria for the past 5 years, formerly of Prince Rupert, B.C. Survived by his wife Eileen; one daughter, Patricia Marlene, of Vancouver; one son, William Lyle, of Victoria; his mother, Mrs. Emma Roblin, of Swift Current; five sisters, and three brothers. Mr. Roblin was a member of Local 97, Iron workers' Union.
Funeral services will be held on Wednesday, January 5, at 1:30 p.m. in the THOMSON and IRVING Funeral Chapel. Rev. J. A. Watson officiating, followed by interment in the Royal Oak Burial Park.

SARGENT — In Victoria on December 30, 1971, Miss Beatrice Hazel Sargent, aged 74 years, of 2021 Carrick Street; born in Pendennis, Manitoba, and a resident of Victoria since 1908. She is survived by two sisters, Marguerite (Rita) Sargent, of Victoria, and Mrs. Jeannette Munro, of Prince George; her brother, Hartley, of Victoria; two nephews, John Sargent, Ottawa; David Sargent, Zurich, Switzerland, and a great-niece, Laurie Kathleen, in Ottawa. She had been on the teaching staff of Victoria High School for many years until her retirement in 1961. She was a long-time member of the Board of Stewards of the Metropolitan United Church.
Funeral services will be held in the Metropolitan United Church on Tuesday, January 4, at 3:15 p.m., with the Rev. A. E. King officiating. Interment at Ross Bay Cemetery. Flowers gratefully declined. McCall Bros. Funeral Directors in charge of arrangements.

SHEPPHARD—In Victoria, on December 29, 1971, Mr. Harry Albert Sheppard, aged 83 years, a native son of Victoria, of 3840 Savannah Ave. He leaves his loving wife Ellen; one daughter, Mrs. D. R. (Jean) Creech, of Victoria; one grandson, Harry Creech; one great-granddaughter, Samantha; two sisters, Mrs. Ethel Wescot, of Victoria, and Mrs. Gladys Walters, of Portland, Oregon; also nieces and nephews.
PRIVATE service in McCall Bros. FAMILY CHAPEL, on Tuesday, Jan. 4, with the Rev. Percy Wills officiating. Cremation. (Flowers gratefully declined.)

SOPER—Mrs. J. J. Soper (Annie B.), of Victoria, formerly a resident of Edmonton, Alta., passed away December 31, 1971. She leaves her husband; her daughters, Mrs. D. S. Harvie (Mary), of Calgary, and Miss Isabel Soper, of Edmonton; three sisters, Mrs. B. Maw, Miss Agnes Moodie and Miss Elizabeth Moodie, both of Scotland; four grandchildren.
Funeral service in McCall Bros. FAMILY CHAPEL on Tuesday, Jan. 4, at 11:00 a.m., with the Rev. Gilbert D. Smith officiating. Cremation. (All flowers gratefully declined.)

THOMPSON—At the McClure Rest Home, 1120 McClure St., on December 30, 1971, Mrs. Sheila May Thompson, aged 29 years, born in Ontario and a resident of Victoria for the past 18 years. She leaves her sons, brothers, sisters and her stepfather.
Arrangements will be announced later by the Sands Mortuary Limited.

WEIR—Suddenly at his residence, West Coast Road, Sooke, B.C., on January 1, 1972, Mr. Adolph William Weir, aged 69 years. Born in Oregon, U.S.A., and had been a resident of Sooke, B.C., for the past seven years, formerly of Creston, B.C. Survived by his loving wife Mabel, at home; sons, William E., Sooke, B.C., Andrew Rock, White Rock, B.C.; four grandchildren; three great-grandsons. The late Mr. Weir served with the R.C.A.S.C. during the Second World War and was a member of the Royal Canadian Legion, Branch No. 54, Sooke, B.C.
Service will be held in the Sands Funeral Chapel of Heather, Colwood, B.C., on Wednesday, January 5, 1972, at 3:00 p.m., Rev. David Stiven officiating. Cremation.

ZIOBRO — In hospital, after a lengthy illness, on December 30, 1971, Joseph Ziobro, aged 72 years, of 2411 Cedar Hill Road; born in Poland and a resident of Victoria for the past 30 years, formerly of The Pas. Survived by his loving wife, Mary; a daughter, Mrs. Anna Grouhel; a step-daughter, Tanya Monits, in Russia; five grandchildren; a sister in England; a brother in the U.S.A.; his sister and a brother in Poland. Mr. Ziobro was a member of the Federation of Russian Canadians.
Funeral services will be held on Tuesday, January 4, at 2 p.m. in the THOMSON AND IRVING Funeral Chapel, Rev. Canon R. Willis officiating; followed by interment in the Royal Oak Burial Park.

9 IN MEMORIAM

BABCOCK — In loving memory of Henrietta Tupper Babcock who passed away on December 29, 1958. Still loved and sadly missed by family, husband and friends.

BALL — Ernest Henry Ball, died Jan. 1, 1971
We do not forget him,
We loved him too dearly,
For his memory to fade
From our lives like a dream.
Our lips need not speak,
When our hearts mourn sincerely,
For grief often dwells,
Where it seldom is seen.
—Lovingly remembered by his wife, son, daughters, sons-in-law and grandson.

BALL — In fondest memory and sincere thoughts of our dear friend and pal Ernie Ball. Who was taken suddenly one year ago, Jan. 1, 1971. Always remembered and never forgotten.
—Ivy and Harry Morris and Stan.

BALL — Fondest memories of our dear friend Ernie Ball who passed away Jan. 1, 1971. Sadly missed and always remembered for his devotion and loyalty. By all members of the London Boxing and Athletic Club of Victoria and Ladies' Auxiliary.

BEGLEY — In memory of Clarence M. Begley, who passed away January 1, 1963.
We who loved you sadly miss you.
As it dawns another year,
In our hours of thanking
Thoughts of you are ever near.
—Ever remembered by his mother, wife, sisters and family.

GILLIS — In loving memory of our dear little son and brother Stuart John, who passed away at the age of three, January 3, 1969.
Sweet are the memories silently kept,
Of one we loved and will never forget,
No length of time can take away
Our thoughts of you from day to day.
—Always remembered by your loving mother Grace and brothers Bill, Warren and Glen.

9 IN MEMORIAM

WYATT — In loving memory of Jane S. Wyatt who passed away on January 3, 1963.
Take her in Thine arms dear Lord
And ever let her be,
A messenger of love
Between our hearts and Thee.
—By her loving husband Sidney and the Marr Families.

10 FUNERAL DIRECTORS

WE CARE
Four Chapels Dedicated to Service, Sensible Prices.

SANDS MORTUARY LTD.
Memorial Chapel of Chimes' 1803 Quadra, Victoria, B.C.
388-5155 - 388-5156 - 383-7511

SANDS
"CHAPEL OF ROSES"
9838 Fourth St., Sidney, B.C
656-2932

WESTWOOD
"CHAPEL OF FLOWERS" (SANDS)
No. 1, Newcastle Ave., Nanaimo, B.C. - 753-2032

SANDS
"CHAPEL OF HEATHER"
317 Goldstream Ave., Colwood, B.C. -478-3821

Independent, Family Owned and Controlled, Sands since 1912.

McCALL BROS.
Funeral Chapels
1400 Vancouver Street
385-4465 — 385-4466 — 385-4467
MONDAY
BARTLE, Mrs. Mary A.
PRAYERS
8:00 p.m.—FLORAL CHAPEL
TUESDAY
BARTLE, Mrs. Mary A.
MASS
10: a.m.—ST. ANDREW'S CATHEDRAL
SOPER, Mrs. J. J. (Annie B.)
11:00 a.m.—FAMILY CHAPEL
NEWTON, Mr. Irwine I.
1:15 p.m.—FAMILY CHAPEL
SHEPPHARD, Mr. Harry A.
FAMILY CHAPEL
SARGENT, Miss Hazel
3:15 p.m.—METROPOLITAN UNITED CHURCH
HENDERSON, Mrs. Gladys C.
3:30 p.m.—FLORAL CHAPEL
POOTE, Mrs. May
FAMILY CHAPEL
WEDNESDAY
LAANSOO, Mr. Juri
2:15 p.m.—FLORAL CHAPEL
BENTLEY, Mrs. Mary
3:00 p.m.—FAMILY CHAPEL
CRANTON, Miss Florence B.
3:30 p.m.—FLORAL CHAPEL
TO BE ANNOUNCED
O'DELL, Mrs. Hazel
ALGER, Mrs. Thelma L.

THOMSON & IRVING
Funeral Chapel
Est. 1906 — Formerly of Winnipeg
A Dignified and Understanding Service at Moderate Cost
PRE-NEED AT NEED
SHIPMENTS
1425 Quadra St. Phone 384-2612

HAYWARD'S CHAPEL
Ready to carry out the family's wishes, quietly, sympathetically, with efficiency and dignity.
386-5505
734 Broughton St.
A. W. FRANCIS, OWNER-MGR.

CHAPLIN'S FUNERAL CHAPEL
Kindness — Courtesy — Service
1155 Fort 384-5512

FIRST MEMORIAL SERVICE
Undertakers for the Memorial Society of B.C. — 384-7041

11 MONUMENTAL

STEWART MONUMENTAL Works Ltd.
ESTABLISHED 1896
Memorial of Distinction
Marble fireplace and tabletops
1403 May St. 384-3452

MORTIMER'S MONUMENTS
ESTABLISHED 1877
"The Finest in Craftsmanship"
633 DAVID ST. 385-6421

15 COMING EVENTS AND MEETINGS

LEGION BINGO
CLUB TANGO
1037 View
Every Mon., 7:30 p.m.

Minimum prize	$16
2 games at	$30
1 game at	$50
1 game at	$100

Free Transportation to town
Door Prizes
20 Good Neighbor Games
Operated by Veterans for Veterans' Benevolence

RCAF ASSOCIATION
CASH — BINGO — CASH
Every Monday
7:30 p.m. sharp

OLD AGE PENSION HALL
1400 GOVERNMENT ST.
Admission $1.00
Extra card 25c
6 cards for $2.00
Minimum prize $15.00
5 extra games, 25c per card
Support to 89 Air Cadet Squadron And 800 Pacific Wing Charities

PARISH BINGO
Parish Hall, Langford
798 GOLDSTREAM AVE.
TUESDAY — 8 P.M.
15 GAMES
Free Admission 5c card
Minimum Prize $25
7th Game — $50
One Final Game
FULL Card
$100 Prize

16 CATERING, BANQUET and RECEPTION ROOMS

QUEENS ROOM
Queen Victoria Inn, re-opening March 1, 1972. Victoria's fabulous setting for that important wedding reception, private party, etc. Full catering available. Information and reservations call, 386-2812.

CHEESE PARTIES, EXCELLENT rates, contact Dick Scroggs. 382-1064.

YOUR DREAM HOME
May be before your very eyes
— in —
TODAY'S CLASSIFIED!

20 LOST and FOUND

LOST: WHITE FEMALE SAMOYED cross pup, 3 months old, Town and Country, December 28. Reward. 479-3238.

LOST: WHITE PART-SAMOYED pup, 9 weeks old. Children's pet. Lost Prior and Kings district. 382-7992.

LOST: LARGE WHITE FEMALE Persian, blue eyes, Oak Bay area. Reward. 592-9542, after 6 p.m.

FOUND: MENS' GLASSES, horn-rimmed on Kendal Ave. Phone 592-4455.

LOST: LONG 3-LOOP SILVER earring, downtown area. Reward. 383-1332 or 386-8594.

LOST: BLACK MALE CAT, white throat, vicinity Hudson Bay. Reward. 656-1777.

LOST YOUR PET? HOMES wanted, found. SPCA. 386-6627.

HAVE YOU LOST YOUR CAT? Homes wanted. CPL. 598-5731.

21 MALE HELP WANTED

ADVERTISEMENTS IN THIS CLASSIFICATION MUST COMPLY WITH THE BRITISH COLUMBIA HUMAN RIGHTS ACT SEE COLUMN 1

INTERNATIONAL CONCERN
SEEKING ALERT INTELLIGENT SALESMEN
For exclusive territory of Victoria and Vancouver Island. He will contact the retail market with our patented and proven anti-shoplifting system. We manufacture and furnish a revolutionary design and system (Not to be confused with anything now on the market) which will prevent 80-90% of all shoplifting and employee pilferage plus protect against robbery, burglary and bad cheques — we train you — provide necessary audio visual equipment. Only men with proven sales records need apply.
Call or write to Adby Industries Ltd. 553 West Avenue, Vancouver 9. Telephone 879-6378.

EXTRA MONEY!
Here is a fast moving additional line sold to stores for resale. No investment. No collecting! Highest commissions paid weekly on orders received with full commission on plentiful repeat business. Write today for details in confidence to Home-Life, Head Street, Dundas, Ontario.

BOATBUILDER: SMALL FIRM requires craftsman with yacht-building experience to read plans, assist in time and cost estimates, supervise construction. Part time initially, possibility of full time. Age no barrier. Reply P.O. Box 6705, Substation "S", Vancouver. 524-1626.

RELIABLE MIDDLE-AGED GENTLEMAN experienced in retail men's clothing for a Victoria exclusive men's shop. We require a man to work a minimum 3 day week. Salary will be discussed on ability. Please apply Victoria Press, Box 148.

10 MEN NEEDED AS DANCE teachers, interviewers and supervisors. Neat appearance, up to $125 a week. Interviews from 2 to 4 p.m. at Fred Astaire Dance Studio, 733 Fort Street, lower level. 388-7896.

IF YOU'RE GOING TO SELL life insurance you may as well be with the fastest growing company in Canada. We also have a top contract. Inquire at Monarch Life, 384-0584.

HELP TO MANAGE MEAT counter in small super market. Possibly part time or buy. Experienced and older. Victoria Press Box 154.

MAN WANTED AS CHAUFFEUR, some household duties, live out, excellent wages, references essential. Please write Victoria Press, Box 151.

COMMISSION SALES PERSONNEL urgently needed. Also managers and supervisors. Travel if desired. For interview call 382-5787, Nick Lapshinoff.

GUTTER, EAVES TROUGH INSTALLER. Must do topnotch work. Please send details and salary expected to Victoria Press, Box 152.

FRONT END MAN FOR SIDNEY area service station. State age, experience and salary expected. Box 2054, Sidney.

NEEDED — A RELIABLE PERSON for night watchman. Also man for kennel and work. Good Shepherd Shelter at Mill Bay.

WANTED — EXPERIENCED baker, able to manage bakery. Used to brick oven. Night shift. 478-5012.

RELIABLE NIGHT AUDITOR, downtown motel, bookkeeping experience, reference required. 386-2812.

COOK WITH ALL-AROUND EXperience for hotel dining room. Colonial Inn, 270 Government.

TAXI DRIVER WANTED FOR 6 p.m. to 12 p.m. Wages. Non-drinkers. Apply Owl Taxi.

BRICK LAYER WITH EXPERIENCE wanted. 382-9436, Bay Concrete Block Co.

25 MALE OR FEMALE HELP WANTED

ADVERTISEMENTS IN THIS CLASSIFICATION MUST COMPLY WITH THE BRITISH COLUMBIA HUMAN RIGHTS ACT SEE COLUMN 1

GET AHEAD IN 1972
LADIES AND GENTLEMEN
YOU ARE INVITED
TO JOIN THE TEAM
Let me teach and show you how you can earn executive income (commission plus bonus) during 1972 selling beautiful residential properties. Just for fun call me now you may be pleasantly surprised how easy Real Estate can be with the right teacher. Dial 598-3321, ask for ERIC SAFFER, Personnel Manager, Jack Mears, Oak Bay Realty Ltd.

THINKING REAL ESTATE
If your serious then why not drop in or call Douglas Realty Limited. We will sponsor and train suitable applicants in the next Pre-Licensing Real Estate course. Call Frank Marshall at 385-8784 anytime.
Douglas Realty Limited
No. 12 Centennial Square

FULL OR PART TIME
Start the new year right. If you are interested in operating your own business and setting your own income, a fast growing new international company offers management positions. Call Bennett, 478-6150 between 6 and 8 p.m. Sunday or Monday, 2nd and 3rd of January.

START THE NEW YEAR RIGHT. Choose your profession in sales with Del Interiors and Modernizing. We do complete home and business additions, renovations and interior decorating. Phone 382-2151.

GLOBAL POLLUTION conscious industry seeks sales and management leaders on Vancouver Island. Phone Mr. Ollen, Jan. 3rd, between 3 and 7 p.m. at 386-6223.

25 MALE OR FEMALE HELP WANTED

THINKING OF A CHANGE?
Check the Advantages Offered by
CANADA PERMANENT TRUST
Ask a Salesman Who Works for Us
Draws Available 1st and 2nd Mortgage Money
Guarantee and Trade Plan
Across-Canada Referrals
Relocation Agents for 25 Major Companies
Many Incentives for Producers
Full Management Assistance
Group Life Insurance
Commissions up to 70%
R. S. Dyer, Victoria, 386-1361
F. K. Whittaker, Duncan, 748-8105
G. Jennings, Nanaimo, 753-3445
Norman L. Ross, Victoria, 386-1361
CANADA PERMANENT TRUST
Real Estate Division

REAL ESTATE SALESMAN REQUIRED
New facilities for two or three active associates. Bonus Commission Contract with maximum office assistance. We will train you. Next course starts January 17.
J. BETTS
Johnston and Co. Ltd., since 1903
1304 Broad St. — 385-2471

EXPERIENCED FULL-TIME bookkeeper required by chartered accountant's office. Applicant must also be capable in punch tape machine operation, as well as all types of bookkeeping systems. Salary commensurate with ability and experience. Victoria Press, Box No. 147.

BRITISH COMPANY REQUIRES a number of male and female representatives for specialty selling to local business people in Canada. Full and part-time positions available. No experience necessary. Compendium Press, 184 West Regent Street, Glasgow, British Isles.

CARETAKER FOR 15 SUITE apartment, Vic West. Victoria Press Box 144.

EXPERIENCED COOK FOR RESidential hotel, permanent position, 383-4164.

HOUSEKEEPER WANTED downtown motel. References required. Phone 386-2812.

26 FEMALE HELP WANTED

ADVERTISEMENTS IN THIS CLASSIFICATION MUST COMPLY WITH THE BRITISH COLUMBIA HUMAN RIGHTS ACT SEE COLUMN 1

PROVINCE OF BRITISH COLUMBIA
has opening for
CLERK-STENOGRAPHER
Dept. of Finance
VICTORIA
SALARY: $420 rising to $506 per month.
To be responsible for stenographic duties for the Administrative Officer, Land and Industrial Appraisers and other senior staff members; general clerical duties. Applicants must be Canadian citizens or British subjects, preferably with Secondary School Graduation and a minimum of three years' stenographic experience; good typing and shorthand speeds. Obtain applications from Civil Service Commission, 544 Michigan Street, VICTORIA, and return IMMEDIATELY, COMPETITION NO. 72-2A

OPPORTUNITY
— for advancement in this congenial firm — for the girl with some office background, good fig

36 BUSINESS SERVICES AND DIRECTORY

Contractors

SIMPSONS-SEARS
CITATION KITCHEN CABINETS
Let our planning and design experts plan your "Dream Kitchen." Superbly crafted cabinets in luxurious hardwood finishes. Phone for free no-obligation estimate.
When you remodel rely on the experts at SIMPSONS-SEARS
388-9111

RENOVATING — SUNDECKS, Playrooms — General repairs. Homes designed and built by craftsman. Phone S. G. Harris. 652-1578.

FARMER CONSTRUCTION
Design — Renovations
388-5121

RIPPLE CONSTRUCTION LTD. Home improvements, remodelling and additions. 477-8622.

WHEN YOU PLAN TO HAVE AN addition, a house or a building phone Alright Builders. 479-1160.

Draperies

DEL INTERIORS AND MODERnizing. 1006 Russel St. 382-2151.

Dressmaking

DRESSMAKING, FORMAL AND bridal rentals. Party costumes. 28 Burnside Rd. W., 385-1842. Fashion Craft Shop.

ANN'S DESIGNING, DRESSMAKing, alterations, and remodelling. Reliable, reasonable. 386-9466.

Drywall

PACIFIC DRYWALL. FREE ESTimates. 388-4850 or 383-7820.

Electrical Contractors

RESIDENTIAL REWIRING
Electric heating, appliances Installed. Hydro financing.
BUCKLE ELECTRIC
479-3941 385-6082

McCOY ELECTRIC
New and Older Homes
Rewiring Expert—Electric Heating
386-0822 or 479-7561 Eves.

OLDER HOMES REWIRED — NO down payment. We finance through B.C. Hydro Plan.
EDDY'S ELECTRIC — 385-7666

Fencing

CHAIN LINK FENCING
—Free Estimates—
SIMPSONS-SEARS
388-9111

CHAIN LINK FENCING
D.D.P. ENTERPRISES—385-1512

PACIFIC FENCING, 592-4161. Screen block — Chain link — Wood

Floor Sanding

FLOOR SANDING, FREE ESTimates. 1950 Prairie prices. 656-4795 after 6.

Furniture Refinishing

BEDROOM - DINING ROOM suites: Pianos like new. 383-5521, Alpha Finishers Ltd., Eves. 479-3640.

Gardening

DUTCH GARDENER, CLEANups, pruning, digging, tree estimates. 384-5626.

A.G. PERSONAL CLEAN-UP SERVICE. Lawn and Garden Maintenance. 479-4067 after 5 p.m.

Gutter Cleaning and Repairs

GUTTERING
Use our 20-year guaranteed white aluminum guttering.
SIMPSONS-SEARS
388-9111

CLEAN, REPAIR AND REPLACE gutters, roofing, down pipes, drain tile, wet basements. Phone anytime, 382-1101.

5" CONTINUOUS GUTTERS, ENamelled. B.C. Aluminum. 479-3232.

Landscaping

BARKER LANDSCAPING
Rock work, patios, etc. Lawn specialists. Terms. 382-8323.

SALEM GROWERS LTD.
652-2973 652-3318

Masonry

BENITO BROS. MASONRY AND stonework. 386-0049, 385-7886.

FIREPLACES, CHIMNEYS AND repairs. Ron Henson, 478-1557.

Painters and Decorators

ISLAND DECORATORS
Painters Paperhangers
Spray Painters
Plaster Repairs
Convenient Terms Payments
383-9059 Eves. 382-1479

CLARK AND PATTISON PAINTING CONTRACTORS LTD.
Brush or spray. Paperhangers. Texture and vinyl work. Will do all or part of any job. Paint store. BAPCO, GENERAL and PRATT AND LAMBERT paints, and rentals of all painters' equipment. Terms if desired. Phone 384-0443. 760 Bay St.

TED HILL-TOUT
A complete decorating service, interior and exterior — spray of brush — papering — store terms. For careful work at reasonable prices, please call 598-4012.

BROTHERS PAINTING AND DECORATING
Free appraisals, color consultant. All types of painting. All types of repairs. Commercial, farm, residential. Lowest rates. Terms. Work guaranteed. 383-8112.

WIDOWS — PENSIONERS
Apartments, motels, offices. Interior-exterior painting. Prompt service. Low rates. References. Free estimats. 592-3490.

WEBB AND SON
384-6827 — Paperhanging, painting. Quick, clean, reliable. First-class workmanship. 30 years' experience Victoria. Terms if desired.

CARL ANDRIESSEN
Dutch Painter and Paper Hanger
Quality work for low prices.
1909 Duchess St. 592-4033

PAINTING AND DECORATING
Reasonable rates. Satisfaction guaranteed. Terms. 382-7885, 479-2473.

G. P. THOMAS PAINTING AND Decorating. Free estimates. 477-9280.

EXTERIOR AND INTERIOR
Special low prices. For clean job. Phone Douglas, 472-5207.

SCANDINAVIAN
Painters and Decorators—382-0713

PAPER HANGING, PAINTING. Tommy Harker. 383-3474.

Plasterers

COLEMAN PLASTERING LTD. Quality work, keen prices. Free estimates for stuccoing your older house. Ph. 598-3433.

FRED BLANCHARD AND SONS
Plaster, stucco, drywall
Repairs, c.r specialty
656-3638 656-4556

STUCCO, DRYWALL AND imitation granite stone. Stan Olson, 383-0897 after 5 p.m.

STUCCOING, PLASTERING Alterations. Reasonable. 479-4779.

Plumbing and Heating

LEAKY TAPS, WATER LINES Repairs, Renovations, New Work Reasonable, easy terms "NO JOB TOO SMALL" Osborne Sales and Service Ltd. 386-7891.

PLUMBING AND HEATING. REpairs, renovating new and old work. Free estimates. 383-0792 or 382-1159.

S and M PLUMBING
New Work
Alterations Repairs
479-1312 Reasonable 383-9513

S. H. BROWN, 382-2747
Repairs — Remodelling — New Work

CLASSIFIED
DIAL 386-2121 NOW
8 a.m. - 8 p.m.

36 BUSINESS SERVICES AND DIRECTORY

Professional Services

PROPERTY MANAGEMENT
For experienced management of all classes of property
CALL PROPERTY MANAGEMENT DEPT. MONTREAL TRUST
1057 Fort St. 386-2111

Roofing and Siding

SIMPSONS-SEARS
ASPHALT SHINGLES
Supplied — Installed
Ask about our exclusive heavy duty 250-lb. Superlock, 15-year guarantee.
SIMPSON-SEARS
Roofing Materials
388-9111, Local 264.

PARKER JOHNSTON LTD.
1314 BROAD STREET 382-9181
"Roofing Victoria Since 1935"

Tailors

ALTERATIONS, REMODELLING, tailored to measure. See Harold Lunde at The Highlander Men's Wear, 755 Yates 383-5412.

BRITISH CUSTOM TAILORS
Wishes Our Many Friends And Customers Season's Best
1311 Blanshard 383-2632

Tree Service

MT. VIEW TREE SERVICE
Now is the time to PRUNE
Excellent workmanship. Topping, limbing, dangerous trees removed. Free estimates. Insured. 479-3873.

HOUSTON TREE SERVICE
Insured. Reasonable rates. Free estimates. 388-9515.

Upholstery

FURNITURE RE-UPHOLSTERY
For samples and free estimates in your home call J. Worden or G. Hodgson, 382-5111.
Standard Furniture, 737 Yates

DANISH UPHOLSTERY
Estimates — Delivery — Pickups FREE
Phone 652-1591 Anytime

PETE'S UPHOLSTERY — FREE estimates. 20% off materials during November. 383-8959.

38 TRAVEL

CENTRAL CHARTER FLIGHT INFORMATION
Year round continuous charters to Britain and most European countries. One-way flights to and from London, and relative return flights. Charter flights organized and arranged in detail for you, your group, club, church, union or company.
FOUR SEASONS TRAVEL, a division of Pacific Rim Travel Ltd., 212 Central Building, 626 View Street, Victoria. Telephone. 384-7108.

CHARTER FLIGHT SPECIALIST
Do you want to save money on your '72 vacation? Would you like to fly to the U.K., Europe, Hawaii, Mexico? Do you know how inexpensive it can be? Or what dates the flights depart? If you do contact.
BUDGET TRAVEL
641 JOHNSON ST.
477-8848 or 384-7121
Complete Travel Service At the Lowest Cost

— VICTORIA'S FIRST —
CHARTER FLIGHT INFORMATION OFFICE
CHARTER FLIGHT CONSULTANTS
323 Yarrow Bldg., Victoria
386-2485

CHARTER FLIGHT
Information Centre
Listings of all charter flights. One-way flights to and from Europe. Also relative flights from Europe to Vancouver return.
Contact Vancouver 687-2321 or Suite 1105 - 736 Granville St. Van. 2, B.C.

PICADILLY TRAVEL SERVICE
Charter flight information. Lowest fares to Europe and U.K.
760 Broughton 386-3014

KANDID-KAMERA
Passports, $1.98
383-9721

UNDER 26?
LONDON $308. Travelworld, 382-3121

39 PERSONALS

YOUNG MAN WISHES TO HELP support himself and family with natural harvest. If you have a shotgun or fishing tackle which is reasonably priced, please call K. Grant at 752-6349 or write RR 2, Qualicum Beach, B.C.

LADY, 48, SLIM, SOPHISTICATed, independent, good family, would like to meet gentleman, 60-70, congenial, lively, business man preferred. Victoria Press, Box 158.

WILL THE YOUNG MAN, driver of a yellow sports car who tried to help a driver on Tyee Rd. Christmas Day between 4 and 7 p.m. please call 478-6248.

LONELY MAN WISHES TO meet affectionate woman, 25-35, one child welcome. No triflers please, object matrimony if suited. Victoria Press, Box 161.

ALCOHOLICS ANONYMOUS
If you have a drinking problem and want to quit, phone 383-0415.

PREGNANT AND DISTRESSED? We can help you. Phone Birthright, 384-1431.

HAPPY NEW YEAR, HAVE missed you. Love, April.

BUS DRIVER WISHES RIDE TO Edmonton. Will drive. 385-5635.

MARGRET W. MORRIS (1929) I am calling you. (Urgent. O.W.)

40 BUSINESS PERSONALS

HI POTTERS, WEAVERS, SPINners. Merry Christmas to you. Thanks for your partonage, hope to see you again in '72. Re-open January 4. Lessons, pottery, weaving, spinning. $10. Starting in January. Beautiful new stock. Gilmore Pottery—Island Handcraft House, Shelbourne and Kings. 385-8113.

BINGO MATES — THE BINGO story, the most complete expose of Bingo, plus 3 Yowsy cards with instructions on how to play Bingo Solitaire. Send $3 money order to E. Chambers, P.O. Box 6708 Station "S", Vancouver 16, B.C.

TEA READINGS, MADAM HELENA, Tuesday - Saturday, 2 - 4:30. Madam Maxine Monday-Friday, 5-7 p.m. Governor's Pancake House, 712 Yates.

CLAIRVOYANT AND TRANCE medium. Questions answered, advice given. Mrs. Payn-Jones, 386-3603.

PRIVATE INDOOR POOL AND sauna available restricted basis. Queen Victoria Inn, information and reservations, phone 386-2812.

FREE LARGE ORIGINAL CANdle with each wedding invitation order. Thornton-Trump Creative, 941 Yates.

HAVE YOUR HOROSCOPE PERsonally done. Confidential. Accurate. Call Rosheen, 383-0405.

TEA READINGS, TUESDAY-SATURDAY, 2 - 4:30 p.m. Guvnor's Pancake House, 712 Yates.

VICTORIA HYPNOSIS CENTRE Ltd., 8-819 Fort St., 386-9722.

42 EDUCATION

ACCOUNTING AND BUSINESS MANAGEMENT
Thorough short-term course, may be completed without classroom work, ideal for those seeking positions or promotion in bookkeeping, accounting or business management. I.C.S. Assn. Membership to grads. Free booklet, National College, 1707 Carnegie Crescent, Victoria, 383-1233.

OLINDA NURSERY SCHOOL
528 ST. CHARLES
A small creative school for 3 and 4 year olds, learning through play. 384-0028.

KINDERGARTEN
9-11:30 daily, $10 monthly. Metropolitan Church. Pandora and Quadra. 592-1937, 382-8184.

YOUR HEALTH: Dr. Walter Alvarez

New Rubella Epidemic Forecast

I read that the 1964-65 epidemic of rubella (German measles) in pregnant women resulted in 30,000 natal deaths or still births, and 20,000 children born with severe birth defects. The disease seems to go in six or seven-year cycles, which means there is likely to be another bad epidemic in 1971-72.

For many years, we thought of German measles as a minor childhood disease and it generally is — the child usually has only a rash and slight fever. But when a woman who has recently become pregant gets German measles, her child may have major and often multiple birth defects, such as blindness, heart disease, deafness and mental retardation.

Now, in a release from the Arthritis Foundation, I read that evidence has recently been found which strongly suggests that German measles is related to arthritis. Drs. P. L. Ogra and J. K. Herd of the Children's Hospital in Buffalo, N.Y., have reported that German measles virus may play an important role in juvenile reheumatoid arthritis (the crippling, deforming type of the disease), that affects a quarter of a million American youngsters. I will doubtless be writing about this again as more evidence comes in.

In order to avoid these bad effects of the German measles virus, American health officers have made a tremendous effort to immunize all children against the disease. If children don't get the disease, they won't be able to transmit it to susceptible pregnant women. Unfortunately, many women, such as those in very poor areas, have no newspapers to inform them, or they cannot afford to go to a doctor. As a result, their children often are not immunized, and the disease continues to spread.

Also, there are several blood tests to show whether or not a woman is immune to German measles. According to some experts, asking the woman if she has had the disease is not enough, because sometimes rashes are incorrectly diagnosed as German measles.

Although nationally it is estimated that only 10 to 20 per cent of women are susceptible to the disease, in some states the figure goes as high as 50 per cent. These susceptible women can be identified most easily by premarital screening or by testing them when they first become pregnant. Routine premarital blood tests for rubella are now required in four states — Colorado, Iowa, Oregon and South Dakota.

Public health officials hope that by using these blood tests and by immunizing as many school children as possible, they can cut down greatly on the dangers of te epidemic. This is so important, because the suffering of children born with grave defects is great, as is that of their parents. Also, the cost of supporting the 1964-65 children born with serious defects is estimated by the Centre for Disease Control to be about $110,000 for each child over his lifetime.

Surely every woman, especially if she thinks she might become pregnant in the next two years, should have the test to see if she is susceptible to rubella, and if so, she should be vaccinated.

Today, every mother who loves her children will get them vaccinated both against rubella and against ordinary measles, which also can sometimes cause an encephalitis (inflammation of the brain) that can leave permanent damage.

In the Journal of the American Medical Association, there is an enthusiastic report of a new triple vaccine — for German measles, regular measles, and mumps, another "mild" childhood disease that can sometimes have serious consequences. Mumps is dangerous when it attacks an adult man, because it can injure or almost completely destroy his testes.

This new vaccine has been given to 715 children in one city, and has been found to be safe. It is hoped that these three "childhood" diseases can now be wiped off the face of the earth.

TV PROGRAM LISTINGS

EVENING

CRUT—2 Vancouver · KOMO—4 Seattle · KING—5 Seattle · CHEK—6 Victoria · KIRO—7 Seattle · CHAN—8 Vancouver · KCTS—9 Seattle · KTNT—11 Tacoma · KVOS—12 Bellingham · KTVW—13 Tacoma

6:00 P.M.
2—Kilahanie
4—News (c)
5—News
6—News Hour (c)
7—News (c)
8—News Hour (c)
9—Exploring the Crafts
11—Wild, Wild West
12—Perry Mason
13—Movie continued

6:30 P.M.
2—Hourglass
4—News (c)
5—News
6—News Hour
7—News (c)
8—News Hour (c)
9—Thirty Minutes
11—Wild, Wild West
12—Walter Cronkite
13—Movie

7:00 P.M.
2—Hourglass
4—NBA basketball: Milwaukee vs. N.Y.
5—Truth or Consequences
6—Gunsmoke
7—Lost In Space
8—Doris Day (c)
9—Inflation
11—Jeannie (c)
12—It's Your Bet
13—Bob Corcoran

7:30 P.M.
2—Irish Rovers
4—Basketball continued
5—David Frost Revue
6—Gunsmoke
7—Lost In Space
9—Law In Action
11—Dragnet
12—Gunsmoke

8:00 P.M.
2—Partridge Family
4—Basketball continued
5—Laugh-In
6—Partridge Family
7—Gunsmoke (c)
8—Medical Centre (c)
9—NET Opera Theatre
11—Star Trek
12—Gunsmoke
13—Bob Corcoran

8:30 P.M.
2—Cannon
4—Basketball continued
5—Laugh-In
6—Cannon
7—Gunsmoke
8—James Garner
9—NET Opera Theatre
11—Star Trek
12—Movie: The Producers
13—Sports Scope

9:00 P.M.
2—Cannon
4—Basketball continued
5—Movie: Showboat
6—Cannon
7—Lucy
8—James Garner
9—NET Opera Theatre
11—David Frost
12—Movie continued
13—Behind The Wheel

9:30 P.M.
2—Front Page Challenge
4—Englebert Humperdink
5—Movie continued
6—Front Page Challenge
7—Doris Day
8—Pig 'n Whistle
9—NET Opera Theatre
11—David Frost (c)
12—Movie continued
13—Behind the Wheel

10:00 P.M.
2—Nature of Things
4—Englebert Humperdinck
5—Movie continued
6—Nature of Things
7—Sonny and Cher Comedy Hour
8—Ironside
9—Book Beat
11—David Frost
12—Project 13

10:30 P.M.
2—Man Alive
4—Ski Northwest
5—Movie continued
6 — Man Alive
7—Sonny and Cher continued
8—Ironside
11—News
12—Channel 12 Special

11:00 P.M.
2—News
4—News
5—News
6—CBC News
7—News (c)
8—News
11—News
12—Have Gun—Will Travel
13—Movie: Rescue Squad

11:15—6 and 8—Western Canada News

11:30 P.M.
2—News
4—Dick Cavett
5—Johnny Carson
7—Movie: Appointment With A Shadow
11—Merv Griffin (c)
12—Merv Griffin (c)

11:50—2—Movie: Kitty Foyle

12:00 P.M.
4—Dick Cavett
5—Johnny Carson
6—Movie: Thunder In The East
8—Movie: Thunder In The East
12—Merv Griffin (c)
13—Movie continued

12:30 P.M.
4—Dick Cavett
5—Johnny Carson
6—Movie continued
7—Movie continued
8—Movie continued
12—Merv Griffin, Movie: War Drums (1:05)
13—Movie continued

ALL TIMES ARE LOCAL

CHANNELS RESERVE RIGHT TO MAKE LAST-MINUTE CHANGES

EARLY TUESDAY

8:00 A.M.
4—The Flying Nun
5—Today (c)
6—University of the Air
7—J. P. Patches (c)
8—University of the Air
13—Frisky Frolics (c)

8:30 A.M.
4—Good Morning
5—Today
6—Good Morning
7—Captain Kangaroo (c)
8—Good Morning
12—Captain Kangaroo (c)

9:00 A.M.
4—Movie. Prisoner of War
5—Telescope (c)
6—Good Morning
7—News (c)
8—Good Morning
12—Lucy (c)
13—Stock-Business Report

9:30 A.M.
2—Mr. Dressup (9:35)
4—Movie continued
5—Telescope (c)
6—Yoga
7—News
8—Yoga
11—Concentration Game (c)
12—My Three Sons

10:00 A.M.
2—Canadian Schoos
4—Movie continued
5—Sale of the Century
6—Canadian Schools
7—Family Affair (c)
8—Peyton Place
9—Electric Company (c)
11—TBA
12—Family Affair (c)
13—Stock-Business Report

10:30 P.M.
2—Friendly Giant (c)
4—Mid-Morning News
5—Hollywood Squares (c)
6—Friendly Giant (c)
7—Love of Life (c)
8—All About Faces
11—Jack La Lanne (c)
12—Love of Life (c)

10:45—2, 6—Chez Helene

11:00 A.M.
2—Sesame Street (c)
4—Galloping Gourmet
5—Jeopardy
6—Peyton Place
7—Where the Heart Is (c)
8—Jean Cennern
11—Romper Room (c)
12—Where the Heart Is (c)
13—Stock-Business Report

11:30 A.M.
2—Sesame Street (c)
4—That Girl (c)
5—Who, What or Where (c)
6—All About Face
7—Search Tomorrow (c)
8—Jean Cennern
9—Sesame Street (c)
12—Search Tomorrow (c)

11:55—5—Children's Doctor (c)

12:00 NOON
2—Bob Switzer
4—Bewitched (c)
5—Distaff (c)
6—Noon Show
7—News (c)
8—News; Talk
11—Three on a Match
12—Virginia Graham
13—Stock-Business Report

12:15—8—Pete's Place

12:30 P.M.
2—Luncheon Date
4—Password
5—Days of Our Lives (c)
6—Noon Show
7—World Turns (c)
8—Pete's Place
9—Telecourse
11—Tell the Truth (c)
12—David Frost

12:45—6, 8—Movie: Danger Has Two Faces

1:00 P.M.
2—Luncheon Date
4—All My Children (c)
5—Doctors (c)
6—Movie continued
7—Many Splendored Things
8—Movie continued
11—Don St. Thomas Show
12—David Frost (c)
13—Market-Business Summary

1:30 P.M.
2—Family Court
4—Let's Make a Deal (c)
5—Another World (c)
6—Movie continued
7—Gulding Light (c)
8—Movie continued
11—Beat the Clock
12—David Frost

2:00 P.M.
2—Galloping Gourmet
4—Newlywed Game (c)
5—Bright Promise
6—Movie continued
7—Secret Storm (c)
8—Movie continued
9—Sign Off
11—Laramie
12—Secret Storm (c)

2:30 P.M.
2—Coronation Street
4—Dating Game (c)
5—Somerset (c)
6—Victoria Scene
7—Edge of Night (c)
8—Mantrap
11—Larmie
12—Many Splendored Things (c)

3:00 P.M.
2—Take 30
4—General Hospital (c)
5—Dinah Shore (c)
6—Take 30
7—Gomer Pyle (c)
8—Another World (c)
11—Tennessee Tuxedo
12—It's Your Bet (c)

3:30 P.M.
2—Edge of Night (c)
4—One Life
5—Virginia Graham
6—Edge of Night (c)
—Dick Van Dyke
8—Anything You Can Do (c)
11—Speed Racer
12—What's My Line? (c)

4:00 P.M.
2—Psychiatrist
4—Love American Style
5—Mike Douglas Show
6—Psychiatrist
7—Movie: The Rawhide Years
8—Beat the Clock
9—Sesame Street
11—Flintstones
12—Atom Ant

4:30 P.M.
2—Drop-In
4—What's My Line
5—Mike Douglas Show
6—Drop-In
7—Movie continued
8—Flintstones
9—Sesame Street
11—Gent's Ben
12—Fun-O-Rama (c)

5:00 P.M.
2—Alphabet Soup (c)
4—Petticoat Junction
5—Mike Douglas Show
6—Bewitched
7—Movie continued
8—Bewitched
9—Electric Company (c)
11—Gilligan's Island
12—Gilligan's Island

5:30 P.M.
2—Get Smart
4—News (c)
5—News
6—Hogan's Heroes
7—Movie continued
8—Hogan's Heroes
9—Mister Rogers (c)
11—Basketball: Seattle vs. Houston
12—Perry Mason
13—Movie: Slander House

TIMES GOOD MUSIC HOUR

7 P.M. — CJVI

Serenade (Schubert), orchestra; Serenade (Drigo), orchestra; Spring Song (mendelssohn), orchestra; She Is, orchestra; Where Has the Autumn Gone?, Rouvan; Love Will Find a Way, Rouvan; Israel, My Home, Rouvan; Country Gardens, orchestra; Minuet (Boccherni), orchestra; Intermezzo (Granados), orchestra; Drink to Me Only With Thine Eyes, orchestra; To Give, the Reason I Live, Rouvan; Tambourin Chinois, orchestra; None But the Lonely Heart, orchestra; Serenade (Toxselli), orchestra; Intermezzo (Mascagni), orchestra; Where Are They Now?, Rouvan.

RADIO LOG

AM Stations—Victoria: CJVI, 900; CFAX, 1070; CKDA, 1220; Vancouver: CJOR, 600; CBU, 690; CKNW, 980; CKWX, 1130; CHQM, 1320; CKVN, 1410. Seattle: KIRO, 710; KOMO, 1000; KING: 1090. Bellingham: KARI, 550. Port Angeles: KONP, 1450.

FM Stations—Victoria: CFMS, 98.5; Vancouver: CKLG, 96.3; CFQM, 103.5; CBC, 105.7; CBUF, 97.7 (French—6 a.m. to 1 a.m.). Seattle: KLXI, 95.7; KLSN, 96.5; KING, 98.1; KIRO, 100.7; KETO, 101.5. Tacoma: KTNT, 93.7; KLAY, 106.1. Edmonds: KBIQ, 105.3. Bellingham: KERL, 104.3.

Most stations broadcast news bulletins on the hour and on the half-hour at early morning and evening peak periods.

Major Newscasts: CBC-FM, 7 a.m.; BBC News, Monday to Saturday; National news; CFAX, CKDA and CJVI, 8 a.m., 12 noon (noon report), 5:30 p.m. (news hour); Saturday and Sunday, 8 a.m., 12:30 p.m., 6 p.m. and 10 p.m.

THE BETTER HALF — By Bob Barnes

"I get a new calendar now and then for the same reason you buy a new hat now and then."

CROSSWORD by Eugene Sheffer

ACROSS
1. Mast
5. Earth
8. God of war
12. Cavity
13. Cravat
14. Withered
15. Pub specialties
16. Fairy
17. Certain
18. Tame
20. So be it
22. Devotion
26. Being well-known
29. Communist
30. Cardinal number
31. Exclamation
32. Cushion
33. Sediment
34. Sailor
35. Skill
36. Old-fashioned
37. Contrived
40. Taverns
41. Start a paragraph
45. — Andrews
47. Sorrowful
49. Bacchanalian cry
50. Formerly Persia
51. Twilight
52. Ceremony
53. Remove
54. Indian unit of weight
55. Snow vehicle

DOWN
1. Fish
2. Sport
3. Masculine name
4. Dwells
5. Horse
6. Lubricate
7. Marred
8. Resource
9. Joins together again
10. Transgress
11. Perceive
19. Guided
21. Insane
23. Angry
24. Is in debt
25. Sense organ
26. Destiny
27. — King
28. Close to the border
32. Irons
33. Painter's needs
35. Feminine name
36. Female swan
38. Foolish
39. One who is conveyed
42. Wicked
43. Musical sound
44. Placed a ball on mound
45. Performed
46. Exist
48. Salutation

Average time of solution: 25 min.

GAP		SATE		DAMP								
ASA		UPON		OGEE								
SEA		MENDICANT										
HAREM			SOT									
	VEER		NOSES									
REFERRAL			ROVE									
ARA		SITES		HEW								
MIND		SENATORS										
ANGEL		DORA										
	FEE		GROVE									
SURROGATE			BAY									
ASIA		GRIN		ORE								
LADY		SENT		LAD								

Answer to Previous Puzzle

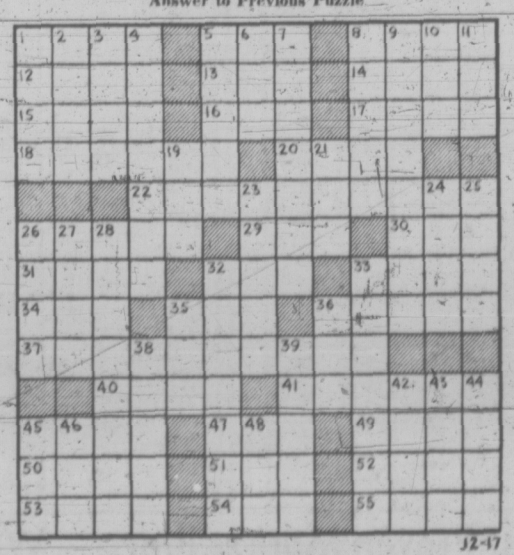

J2-17

42 EDUCATION

TUTORING — PROFESSIONAL help by experienced teacher, French, Math., new and old method. 598-2331.

HIGH SCHOOL AT HOME. CANAda's Leading School. Free booklet, National College, 1707 Carnegie Cres. Victoria 383-1233.

60 FUEL

Wood

MIXED MILLWOOD
2½ cords $22 delivered. Phone between 9-5 p.m. 479-6452. Lowery and Young Trucking Ltd.

BUSHWOOD $18. SENIOR CITIzen special weekdays between 9-3:30, 383-9957, weekends and evenings 384-7437.

PRESTO LOGS — FIRE LOGS
Cubbon Building Supplies
1720 Cook 384-8181

FIREWOOD. $25 A CORD. 479-1173.

FIREWOOD. $25 PER PICKUP load. Dry fir. 592-7965.

63 TIMBER

WANTED TIMBER — STANDING or felled. Top prices paid. Ideal Sawmill Co. Ltd. 385-0441

WANTED: TIMBER
Houston Tree Service. 388-9515.

65 BUILDING SUPPLIES

STEWART & HUDSON
Building Supply Centre

OZITE SALE!
WITH CUSHION FOAM UNDERLAY
Just cut 'n' fit! IDEAL For Cold Concrete or Wood Floors. 12' wide — 4 colours — Avocado, Marine — Blue — Green, Copper Bronze and Gold.

SPECIAL — per sq. yd. $2.59

PAINT BARGAINS
White Interior Latex — GAL. $3.99

REJECT DOORS
ASSORTED SIZES
FROM $3.99

DOOR LOCKS — BRONZE
Passage Sets $2.99
Bath Sets $3.99
Key in Knob Sets $6.99

Open Saturday — 7:30-5:30
CHARGES — BUDGETS —
386-3211
400 Gorge Rd. East
STEWART & HUDSON

why pay more?
yellow cedar for boat builders
4'x8' gyproc no. 1 white - $2.35
4'x8' — ¼ hardboard $1.49
4'x8' prefinished mahogany $2.79
glass cut while you wait
1"x6" s4s cedar lin.ft. .06
1x6 tongue and groove .07
2" - 3" - 4" roof and sun decking
1"x10" ranch panel 100 lin. $11.50
1½"x10" forest siding lin.ft. .15
everything for the home plumber
corrugated plastic panels 5 colors
26"x8' — $1.75 26"x10' — $2.25
portland cement no. 1 $1.85
concrete drainage tile .16
fast courteous delivery at
langford building supply and hardware
open 7 days a week
940 goldstream ave. 478-1724

BUTLER BROTHERS
"Ready-Mix"
Concrete
FREE ESTIMATES
Six days a week
Delivery
BUTLER BROTHERS
2046 Keating Cross Road
652-1121

CUBBON ON COOK
CASH AND CARRY
PLYWOOD — 4x8
D Rough D Sanded
5/16 2.65 ¼ 3.15
⅜ 2.89 ⅜ 4.10
½ 3.99 ½ 5.19
⅝ 4.55 ⅝ 5.90
¾ 5.60 ¾ 6.85
4x8 Arborite from 14.95
Contact Cement Gal. 5.95
4x8 Gyproc — ⅜" 2.29
Totem Fire Logs (12) 1.00
Range Hoods, 2-speed 27.88
Floor Tile, 12x12 from 18½¢
25 pcs. 2x4 - 8 approx. 6.95
Presto Logs .09
CUBBON LUMBER
1720 Cook Street 384-8181

BUILDING?
See
COLUMBIA READY-MIX LTD.
for your Concrete, gravel and sand supplies.
For Free Estimates
Phone 478-1701
860 Attree Rd.
Open Mon. Thru Sat.
(6 Days)

The Management and Staff of S. J. Peden Ltd. wish all their friends and customers a very
HAPPY NEW YEAR
S. J. PEDEN LTD.
2855 Quesnel St. 386-3464

LUMBER SALE—LUMBER SALE
2x4 — 2x6 — 2x8 —2x10 — 2x12
At prices you can afford from $48 per FBM and up.
shiplap and Boards from $65 and up.
This is all new lumber, come and see for yourself.
Corner of Hillside and Bridge St.
385-0441
Free Estimates—
7 a.m. to 6 p.m.
IDEAL SAWMILLS CO. LTD.
2735 Bridge St. 386-0441

CABOT KIT $37
Compost boxes $7.30
12'x30' carport (attached), approx. $177.50
(9'x20' garage (plus roofing) $257
Table tennis sets, complete $30
Picket fence, 50' $33
All-purpose garden shed, from $51
SAANICH LUMBER YARDS
3041 Douglas St. 385-2486
Night Phone 479-1436

SPECIAL DISCOUNTS
LUMBER — PLYWOOD
HOME BUILDING SUPPLY
220 ESQUIMALT RD. 382-2211
IMMEDIATE DELIVERY SERVICE TO ALL GULF ISLANDS' POINTS.

ALUMINUM REPLACEMENT WINDOWS
Screens, screen doors and patio doors, from factory to you. Completely installed by factory-trained men. Takes only one day to complete job. Free estimates with no obligations.
SEAKREST INDUSTRIES
383-5205

CERAMIC TILE
Victoria's largest selection of genuine mosaic tile; 44 varieties. Fabulous Italian floor and wall tile; 8 varieties. Tiles priced from 39¢ to $5.40 per square ft. Free estimates and design suggestions. Contact Mr. Suddards, 386-2812.

LUMBER SPECIALS
Good buy on sheathing lumber, m. $49
2x4 Studs. Only, ea. 33¢
2x4 6 ft. econ. ea. 1¢
2x6 Cedar Decking, m. $150
SLEGG BROS. LUMBER LTD.
3955 Quadra St. 479-7151

Bay Concreteblock Co.
Concrete Incinerators $9.60
3022 Jutland 382-9436

65 BUILDING SUPPLIES

USED RED BRICKS, SAND AND GRAVEL. OK TRUCKING CO. LTD. 740 TOPAZ. 386-9414.

4" CONCRETE DRAIN TILE, 18c. Daves Concrete, 870 Sumas 384-8744

70 MUSICAL INSTRUMENTS

END OF YEAR BARGAINS
Thomas transistor organ with percussion and Leslie speaker.
Was $1400 NOW $1195
Almost new piano, 46 inches high, $395
Almost new Wurlitzer electronic piano $595
REGINALD STONE
1517 Quadra 383-0239

CLEARANCE SALE
50-watt Marshall head
Reg. $450 Now $395
Leather plush lined guitar cases.
Reg. $49.95 Now $39.95
Vox amplidier, new $525 Now $298
TALISMAN MUSIC CENTRE
939 YATES 384-9222

BERNIE PORTER MUSIC
Sales — Service — Instruction
1724 Douglas 382-9542

HALL-FAIRFIELD MUSIC CENTRE
PRIVATE LESSONS ON MOST INSTRUMENTS
728 FORT ST. 385-8342

NELSON'S MUSIC CENTRE
Sales - Service - Instruction
1320 Broad St. 385-5242

NINE GOOD USED UPRIGHT Pianos including Heintzman, Steinway, Nordheimer from $295 to $595.
Cec King's Piano Service
477-3918

SOUND SOURCE MUSIC
Altec, Lansing, 811 sectoral horns in cabinet with cross over, $250 each.
2250 Oak Bay at Monterey

YAMAHA — THE FAVORITE OF the world's leading musicians.
YAMAHA MUSIC CENTRE
384-9131 707 Fort

HAMMOND EXTRA-VOICE organ. Very rare model, Reginald Stone Organ Studios, 1517 Quadra, 383-0239.

FOR SALE, BRAND NEW, ONE 6 and a 12-string Danna model, $80 and $90. 385-9842 or 1413 Store St. Offers.

ORGANS OF DISTINCTION — KIMBALL AND GULBRANSEN
PARAGON MUSIC CENTRE
2508 DOUGLAS 385-5275

MUSIC AT ITS BEST
Rent to own (pianos—organs)
Gleeson Music, 707 Fort, 388-9632.

PIANO TUNING AND TECHnician and expert repair service. H. Williams, 385-2524 or 385-3119.

SCOTT PAINO AND ORGAN
Home of Mighty Wurlitzer Organs
612 Fort 384-4623

BARCLAY STEEL GUITAR, $100. SOFT SOUNDS MUSIC
2031 Oak Bay 598-1524

PIANO, SMALL, MENDELSSOHN, upright, perfect condition. $395. 656-1903.

DOUBLE SET OF LUDWIG drums, 4 cymbals, cymbal stands, $250. 652-1868.

MARTIN 6 AND 12 STRING Guitar. 592-6579.

PIANO TUNER—TECHNICIAN—NORMAN DUCKWORTH

COMPLETE SET OF DRUMS. Phone 479-4387.

71 MUSIC TEACHERS

FOR FINEST PERSONNAL INstruction by world-wide TV and recording star, and multi-instrumentalist, register now for most instruments, Classical or popular, your home or studio's.
GERRY McHALE
Olympic Music Service
478-4723 or 478-1463
Regret only limited vacancies available

HALL-FAIRFIELD MUSIC CENTRE LTD.
Sales — Service — Instruction
728 FORT ST. 385-8342

PIANO LESSONS
Commencing Jan. 3, qualified registered teacher. 598-3530.

GUITAR LESSONS.
Phone 382-2040.

77 MOTORCYCLES

SUZUKI 1972
750
Here Now
Largest Stock Ever
Best selection of new 1972 models on the Island.
SPECIAL WINTER DISCOUNTS
FREDERICK MOTORS
"THE FRIENDLY MEN"
616 Queens 383-0823

HERE NOW!
1972 BMW
The standard of motorcycling excellence
MULLINS MARINE SALES LTD.
925 Yates St. 382-1928

HAVE A GOOD
HOLIDAY
PEARSON
"World of Pleasure"

SEASON'S GREETINGS
and
BEST WISHES TO ALL
our customers in 1972
BROOKLAND'S MOTORCYCLES
937 Fort 383-5926

TOTE GOAT, GOOD CONDITION, Kohler 4-horse motor, one year old, automatic clutch, $150. 479-2044.

WANTED
Wrecked motorcycles, all sizes, all makes. Ken, 386-8424 or 478-1182.

AJS, DUCATI, NORTON, SUZUKI
Frederick Motors Ltd.

NEAR NEW, VESPA MOTOR scooter, $149. Evenings, 479-4827.

HONDA 100 C.C., 11 MONTHS old, $375. 478-2924.

180 CC YAMAHA, 1968, GOOD condition. $325. Phone 598

80 BOATS AND MARINE

M M M M M M M M M M

MERCURY MARINE

FIBERFORM BOATS
14' to 24'

14' FIBERFORM, mechanical steering, complete top, foam flotation, '69 MERC 30 H.P. EL., controls. HOLSCLAW TRAILER $1995

16' FIBERFORM, mechanical steering, foam flotation, complete top, '72 MERC 50 H.P. EL., controls, de luxe CALKINS trailer $2895

VICTORIA'S LARGEST DISPLAY OF MERC OUTBOARDS 4 H.P. TO 140 H.P.

MERCURY MARINE SALES and SERVICE
Cloverdale and Oak
385-1457

M M M M M M M M M M

GRAMPIAN NEWS!!!

Grampian 26. A justifiable but regrettable price increase. Immediate orders accepted at the old price. One Demo and one new stock G-26 still available at even greater savings.
Grampian 23. New. New. New. Now ready to accept orders for spring delivery for the largest 23-foot sloop available today.
Imagine! Salts; New outboard engine; 5 berths with cushions; carpet; galley with sink and pump; enclosed heads; stove; ice box; antifouling; and more. Delivered and commissioned in Victoria for only $6,750.
Now is the time to buy any good boat. Winter prices will evaporate like our snow. All new boats will cost more. Good used boats will also rise in cost. Many good listings in power and sail.

Executive Yachts
NATIONAL PROPERTIES LTD.
Marine Division
2270 Harbour Road
Sidney, B.C.
656-1212 or 383-1233 (24 hrs)

CLEARING
1971 MERCURY OUTBOARDS

4 H.P. was $330.00 now $295.00
50 H.P. electric, was $1280.00, now $1088.00
65 H.P. electric, was $1461, now $1240.00
80 H.P. electric, was $1695, now $1440.00

HAVE 2 used 65 H.P. Mercurys in good condition.

MULLINS MARINE SALES LTD.
925 YATES ST. 382-1928

BOSUN'S CHARTERS LIMITED

Just arrived from Sweden, the Albin twin diesel and gas engines. These reliable and economical units may be seen in our store and working in our charter boats at Clark Bros. Marina. Ideal for sail boats and smaller cruisers.

Box 2001 656-3421
SIDNEY, B.C.

COAST POWER
Wishes You a
HAPPY NEW YEAR

SALES and SERVICE for Johnson Outboards, OMC, Volvo-Penta, and Mercruiser Stern Drives.
Hourston Glascraft
K and C Thermoglass

COAST POWER MACHINES (1961) LTD.
383-8291
2520 Gov't. (Near Bay St.)

OAK BAY MARINE SALES AND SERVICE

THERMOGLASS — STARCRAFT
COLUMBIA — BRITISH YACHTS BROKERAGE
EVINRUDE — OMC
VOLVO — PENTA
598-3393

SPENCER 31
FIBREGLASS SLOOP

Now on display. Completed to any stage of construction.

PHILBROOK'S SHIPYARDS LTD.
2324 Harbour Rd., Sidney
656-1157

The Shop
and Management of
Van Isle Marina Ltd.
Wish You a Merry
Christmas and a
Happy New Year
Tsehum Harbor,
Sidney, B.C.
656-1138

HAVE A GOOD
HOLIDAY
PEARSON
"World of Pleasure"

K AND C THERMOGLASS
EVINRUDE — OMC
VOLVO — PENTA
EZ LOADER
ALL BAY MARINA
Sidney, B.C. 656-3147
SALES — PARTS — SERVICE

THE MANAGEMENT AND staff wish you happy and safe sailing in the New Year from the bottom of our heart at the bottom of Yates.
(SHIR CHANDLERS (McQUADES)

FIBREGLASS MATERIALS
Resin $6.95 Gallon
Cloth — Acetone, matting

PELAGIC PACIFIC IND. LTD.
4 Huron St. 384-1611

JENKINS MARINE
Boat building, repairs, renovations, etc. in wood and fiberglass boats. Boat hauling, bonded and licensed. 479-2244 477-1127

1958 CHEVROLET 283 ENGINE, complete with alternator, fresh and salt water pump and 1.5:1 Velvet Drive. $500. Can be seen operating. Phone 382-5441 business hours.

HARBOUR MACHINE LTD.
We are back in the propeller repair business. See us for quick, efficient repairs.
383-6566 31 Erie St.

16½' RUNABOUT, WINDSHIELD, steering, 35 H.P. Johnson, electric start. Dual tanks, 200 lb. lift boom Mastercraft trailer. 385-3735.

STAINLESS STEEL TUBING FOR stilts and bow rails. PRODESTO MARINE, 546 Brookleigh Rd., 656-5271.

BRITISH SEAGULL OUTBOARDS
SALES — PARTS — SERVICE
VIC. LAWNMOWER HOSPITAL
834 Johnson 386-6338

21' GLASS ON PLY, CRUISING sloop. New. Needs finishing and rigging. 477-2532.

MUST SELL CAL 20 INCLUDING 6 horse Johnson, $4000 or offers. 385-1040.

24' GILLNET TROLLER, SALVaged, as is, $2,500 or near offer. 625 Head Street.

15' FIBREGLASS COMPLETE with trailer and 7½ and 10 H.P. Johnson motors. 385-6517.

FIBREGLASS BOAT, 10' WITH flotation gear. $75. Phone 386-6270.

14' COBRA SS, $1550, NOW ONLY $1195. Dave Brownell, 386-8425.

WANTED: OUTBOARDS, ANY condition. Cash. Darryl, 386-8424.

80 BOATS AND MARINE

SMITH BROS. FOUNDRY AND MACHINE WORKS LTD.
632 Pembroke St. 384-1625

AL'S BOAT AND CAR UPHOLSTERY
10612 McDonald Park Rd., 656-3568

CANOE COVE MARINA
Yacht Brokerage
Sidney, B.C. 656-3918

PETE'S TENT AND AWNING. Boat covers and upholstery. Call 383-8959.

BOSUN'S LOCKER
Closed for staff holidays opening Jan. 3rd.

15' FIBREGLASS RACING HULL. $300. 384-7043, 5 p.m.

92 SPORTING GOODS

BEAT THE 72 PRICE INCREASE
Win. 97 16 Ga. $99; 30-06 Rem. auto $119; 8 mm de luxe Mauser $79; 30-30 Cent. Win. $139; 308 Rem 660-4x $195; 12 Ga. Bernardelli top, 4 able $239; .44 Kentucky flint $49; 58 Zouave percussion $119; 30-06 S. Sofari $139; 38 Colt Rev. $79; 22 Llama $69; 9 mm Luger $99.
EASY LAY-A-WAY
ROBINSON'S
1307 Broad 385-3429

CAPITAL'S SKI CENTRE
—Salomon and Emery bindings
—Swallow glass and kood skis
—Men's and Ladies' Nordica boots
—Children's ski sets and boots
—Toques, mitts, waxes, poles, goggles

CAPITAL IRON AND METALS LTD.
1832 Store St. 385-9703

SKIN DIVERS GIFT SUGGESTIONS. Divers knives, depth gauges, Rocket fins, goody bags, suit bags, spear guns, underwater lights, underwater camera cases for instamatic cameras. Large stock. Scuba Shop, 832 Fisgard.

WINTER FISHERMEN!
Fishing tackle — Supplies
Expert Advice
ROBINSON'S—1307 Broad—385-3429

CRYSTAL POOL
Scuba Diving Instruction, qualified N.A.U.I. Instructor, 10 week course — $40.00. For further information please call Mr. Young, 383-2522.

ROYAL OAK SPORTING GOODS
HOCKEY STICKS 10% OFF
Skate sharpening 50c
Royal Oak Shopping Centre

COMPLETE SCUBA OUTFIT, including new tank and regulator, all gear in excellent condition. 477-6708.

FOR SALE OR TRADE ON fibreglass boat, 1970 24 h.p. Yamaha show mobile in new condition with trailer and tarp. 656-4961.

RAY'S SPORTS CENTRE
SEASON'S GREETINGS
1492 Douglas 385-6312

93 CAMERAS, SUPPLIES AND PHOTO FINISHING

SIMPSONS-SEARS
Feature of the Week
The DREAM Machines
by
CANON CAMERA
See the Canonet
QL 2.8 — and QL 1.9
with the CAREFREE
FLASH system
388-9111, local 203

WHY WAIT FOR THOSE SPECIAL PICTURES?
Victoria Photo Supply offers
ONE-DAY PROCESSING
ON COLOR NEGATIVE FILM
Bring your film to VPS — Complete processing, with BIG jumbo prints.
12-exposure roll only $2.99
20-exposure roll just $4.49.
Same speedy service at both stores—
Hillside Shopping Centre, 383-8831
1015 Douglas Street — 385-3458

HILTON PHOTO SUPPLIES LTD.
Trans-Canada Highway
Chemainus
Vancouver Island's Finest Photo Supply Centre
Drawer 750 Ph. 246-3311

CASH PAID FOR USED CAMERAS, accessories, darkroom supplies.
— TRY US —
ELECTRIC EYE
1006 Broad 386-0333

CASH FOR GOOD FLUID HEAD tripod needed for movie camera. 383-2787.

HOW TO WRITE
A GOOD
CLASSIFIED ACTION AD

1—IT'S BEST to start your ad with the name of the article or service you have to offer. If you have an apartment, room, etc. for rent, or property for sale; start your ad with the location.

2—BE CLEAR. Readers respond more quickly and favorably when given complete, definite information. Always include the price in your advertisement. Don't allow the reader to speculate.

3—MAKE IT EASY for the reader-prospect to reach you. Always give your telephone number or your name and address. If you do not have regular hours, state a preferred time for the prospect to get in touch with you.

4—PLAY SAFE. You get the greatest reader attention by using consecutive insertions. A six-day order is best and costs less, and you can, of course, stop your ad as soon as you get the results you want. You pay only for the days your ad appeared. Lower yearly rates are available to those who wish to keep their services or products before the public every day.

5—PLACE YOURSELF in the reader's position and ask yourself what you want to know about your offer. The answer you give will make a good Want Ad.

6—GIVE YOUR PROSPECT every inducement you can with good copy. Classified action ad readers have the money and are already interested in buying the merchandise or service you have to offer; the details and information you give are the most important.

7—WANT ADS THAT FAIL TO bring the desired results do so usually, not through a lack of readership, but because they are poorly worded or contain inadequate information.

8—TO PLACE YOUR AD, call 386-2121, your direct line number to fast Want Ad action. A courteous, efficient ad-visor will be glad to help you word and place your order. And remember, Classified Action Ads afford you the most complete coverage. Telephones are open 8:00 a.m. to 5:00 p.m. for you daily, Monday through Saturday call.

386-2121

93 CAMERAS, SUPPLIES AND PHOTO FINISHING

CLEARANCE

USED ROLLIEFLEX 2.8 Planer overhauled shutter with case, clearance, one only $195

USED VIVITAR 2x telextender for Exakta auto, clearance one only with case $18

USED SOLIGOR 2x Telextender for Minolta, one only, with case, clearance $10

USED SOLIGOR 3x Telextender for Pentax auto, one only with case, clearance $10

USED ROYAL 3x Telextender for Pentax auto, one only with case, clearance $10

USED HANIMEX 2x Telextender for Pentax auto, one only with case, clearance $7

USED ROYAL closeups — set of 3 — 52 mm with case, clearance $7

USED ROLLEICORD — synchro-compur shutter 13.5 Schneider Xenar lens, one only, clearance $95

USED RICOH 126C, clearance $39

USED DIAX 1a synchro compur shutter 2.8 Schneider Xenar, one only, clearance $35

USED ALPA with Alfinon 12.8 50 mm and Alefar 14.5 180 mm telephoto, clearance $125

USED OLYMPUS six — 2¼ folding camera 12.8 75 mm Zuiko lens, Copal shutter, clearance $20

USED AGFA Isolette II 2¼ folding camera 14.5 85 mm lens and Pronto shutter, clearance $20

USED RONDO colormatic 35 mm automatic camera with case, clearance $30

USED ZEISS Ikon Ikomatic A instant load camera with case, clearance $25

USED ASAHIFLEX 13.5 50 mm Takumar, fold 8 way bellows, and extension tubes, clearance $50

USED C8 EUMIG reg. 8 movie camera electric drive — a compact quality movie camera, clearance $15

USED BELL and HOWELL Reg. 8 movie camera, clearance $8

USED FUJICA single 8 21 zoom lens movie camera, automatic and manual, clearance, one only $50

USED SANKYO super CM 600 8 to 1 power zoom, slow motion, automatic or manual, etc., one only, clearance $125

USED ELMO C-200 4 to 1 zoom power zoom etc., clearance, one only $110

USED KODAK reg. 8 movie camera, 2 only $10

NEW KODAK M18 movie camera zoom lens, auto exposure, one only, clearance $50

NEW GAF 1488 dual 8 movie projector still, forward, reverse, fast forward auto threading etc., one only, clearance $75

USED BELL and HOWELL autoload super 8 projector, forward, still and reverse, one only, clearance $65

NEW GAF 550A slide projector, forward and reverse, 500 watt Demo, clearance $60

USED BOLEX 18-SL super 8 projector, clearance $110

NEW OLYMPUS EC, electronic compact qualify 35 mm camera, one only, clearance $75

USED SEKONIC Reg. 8 projector, forward, reverse, with case complete, one only, clearance $45

USED ARGUS Showmaster A-Z reg. 8 projector, forward, still, reverse, zoom lens — auto thread, one only, clearance $50

NEW FUJICASCOPE M20 super 8 projector, auto load — 3 only, clearance $65

MANY MORE

NEW COMPACT SLR case — for camera, 2 lens, accessories, clearance $5

FILM SPECIAL
WHILE THEY LAST

KODACOLOR-X 35 mm 20 exposure special 3 rolls for $4.75

NEW SAWYER Rototrays — fits Sawyer, GAF, and others, clearance special 2 for $4.95

NEW SANKYO Dualux 1000 dual 8 projector, variable speeds, forward, reverse, still, zoom lens, auto threading. Clearance special $109.95

USED BELL and HOWELL reg. 8 projector auto load projector, zoom lens, forward, still, reverse (flicker). One only, clearance $90

USED BELL and HOWELL reg. 8 (grey). One only, clearance $35

NEW MC TELE ROKKOR 7.5 200 mm for Minolta, one only, clearance $150

USED KONICA FP SLR 1.8 Hexanon lens complete with Konica bellows, one only, clearance $115

NEW PRAKTICAL special $59.95

NEW PANAGAR 200 mm f3.5 auto for Pentax, clearance $48

NEW GAF super 8 movie camera, 3 only, clearance $30

NEW YASHICA Electro-X SLR, clearance $169.95

USED ASTRONAR zoom 95 to 205 for Pentax, clearance $50

USED VIVITAR 135 mm f3.5 preset, clearance $20

UAED VIVITAR 135 mm f3.5 preset clearance $20

MANY MANY MORE

Photo Albums
1-3 Off-Reg. Price

LOOK AT THESE NEW LENS PRICES

VIVITAR — Quality lenses for Konica autoreflex, Pentax, Minolta, Canon and other SLRs.

20 mm 13.8 super wide automatic with case.
ELECTRIC EYE PRICE $94

28 mm f2.5 wide auto with case.
ELECTRIC EYE PRICE $92

135 mm f3.5 telephoto auto with case
ELECTRIC EYE PRICE $60

135 mm f2.8 telephoto auto with case
ELECTRIC EYE PRICE $82

200 mm f3.5 telephoto auto with case
ELECTRIC EYE PRICE $105

85 to 205 f3.8 zoom auto with case
ELECTRIC EYE PRICE $190

Many, many more lenses from fisheye to 800 mm in stock in all price ranges.

SHOP
AND
COMPARE
SELECTION
SERVICE
PRICES

For example; in stock:
Pentax spotmeter
Vivitar macro zoom
super 8 camera
Omega B-22 enlargers
Canon P-1, P plus b TL
Canon lenses from 17 mm to telephoto and zooms
Olympus line of cameras
Vast amounts of darkroom supplies
20x24 print trays

The list is too long

SHOP AND COMPARE
ELECTRIC EYE
has
THE SELECTION
THE SERVICE
THE PRICE

Shop and Compare and you'll buy at
ELECTRIC EYE
1006 Broad St. 386-0333
Open 9 to 6 Monday to Thursday
9 to 9 Friday
9 to 5:30 Saturday

96 RANGES, STOVES AND FURNACES

RANGETTE (LIKE NEW) FULLY automatic oven, white $75.00. Contact Art Johnston, Continental Home Supply, 386-2486, 851 Johnson.

97 FURNITURE

KILSHAW'S AUCTIONEERS
Buy — Sell — Appraise
1115 Fort 384-6441

20% DISCOUNT
On upholstered furniture cleaned in your home.
Offer good till Jan. 15
Ambassador Home Service 382-5532

LUNDS AUCTIONEERS
WE BUY AND APPRAISE
926 FORT 386-3308

PAY CASH AND SAVE
See Our Ad Under Miscellaneous
PANDORA FURNITURE LTD.
NEW AND USED FURNITURE
1030 PANDORA AVE.
383-6319

SEE OUR LARGE SELECTION of 3-room groups, bedroom, living room and kitchen from $399. Macdonald Furniture Mart, Pandora and Broad, 383-1171.

CHESTERFIELD AND CHAIR, French Provincial, like new, value $450. Will sacrifice $260. Coffee table, solid walnut, $25. 592-9316.

LIVING ROOM FURNITURE, writing desk, sofa and chair. 383-6691.

HUB FURNITURE
Buy and sell good used furniture. 718 Johnson 384-6425

BEAUTIFUL WROUGHT IRON glass top table with 6 cushioned chairs, very reasonable. 385-6228.

SAMPLE CHESTERFIELD, $95. Love seats, $45. Distributors residence. 478-1262 anytime.

WE BUY YOUR FURNITURE, household goods, pictures, tools, etc. Best cash prices. 386-0449.

98 TV, STEREO, RADIO SALES AND SERVICE

BURGLARY RETURNED
merchandise to clear at fantastically reduced prices. Some damaged goods at unbelievable prices. Shop early for best selection.
EXAMPLE!
1 only R.C.A. compact component stereo system. Features AM-FM stereo tuner amplifier, 5 FM stations, can be push-button tuned, rocker switches include power AFC FM muting, loudness contour, scratch filter, mono stereo made, peakers, headphone function switch, phono and tape jacks, front panel headphone jack, professional Dual 1214 record changer with a static 231 Diamond low mass ceramic cartridge, complete with 2 air suspension speaker enclosures. Speakers slightly damaged, 60 watt output.
REG. $499.00
NOW $388.88

QUADRA SERVICENTRE
3514 QUADRA 385-6422

Used TVs from $29.95

19" Color TV, like new condition $299.95

1 only Admiral 23" color TV, with wood cabinet, modern styling. A great buy. $349.95

MAIS FURNITURE
1821 Cook St.
385-2435

RENT TO OWN
As Low as $20 Monthly
Colour TV—Your choice
ZENITH
FLEETWOOD
PHILCO
HITACHI
from MAIS FURNITURE
Immediate Delivery
CALL NOW, 385-2435
1821 Cook St.

RENT OR RENT TO OWN
Rent a 1971 color or black and white TV, Zenith or Electrohome. Lowest prices in town.
CITY CENTRE TV
3970 Shelbourne
University Heights Mall
477-6971 658-8385

DOWNTOWN HEADQUARTERS FOR
AMPEX
ELECTROHOME
HITACHI
RCA
ZENITH
SALES—SERVICE—RENTALS
KENT'S LTD.
742 FORT 383-7104, 383-3513

FOR YOUR FAMILY
Philco 3-way stereo, 25" color, AM-FM combination, $649. Many good used 3-way TV-radio stereo combinations at various prices. Kent's Ltd., 742 Fort, 383-7104.

PANASONIC COLOR TV
Continental Home Supply
851 Johnson 386-2450

PHILCO COLOR TV
Continental Home Supply
851 Johnson 386-2450

MOTOROLA COLOR TV
Continental Home Supply
851 Johnson 386-2450

JANUARY CLEARANCE ON ALL Admiral Color TV. See us before you choose, and Save, Save.
BUTLER BROTHERS
1720 Douglas 383-6911
(OPPOSITE THE BAY)

SYLVANIA COLOR TV
Continental Home Supply
851 Johnson 386-2450

TV RENTALS
FROM $7.00 PER MONTH
A reliable rental service
MAIS FURNITURE
1821 Cook St. 385-2435

HAVE PURCHASED SIMPSONS-Sears Silverlone colour TV, selling Viking 19" portable TV in simulated wood cabinet. Good condition. $90. 642-5815.

SPECIAL
Garrard Zero 100 base cover with Sure M-93-E cartridge $149.95
CAY ELECTRONICS LTD.
758 Yates 386-6564

SALES—SERVICE—TV RENTALS
AUTHORIZED PHILIPS DEALER
ELECTRON
100 W. BURNSIDE RD. 383-6432

BEAUTIFUL 55-WATT TELEFUNken AM-FM stereo 8-W. tuner-amplifier $220, cost $320; also speakers. Anytime 386-3976.

GREGG'S TELEVISION AND RADIO SERVICE — 656-5487
Guaranteed repairs
Gov't Certified Technician!

NEAR NEW PORTABLE T.V. EXcellent condition. $75. Phone 383-0618.

19" DENON COLOR T.V. WITH base. Working order. $175. 477-3386.

DYNACO FM3 STEREO TUNER. First $79 takes. 477-6302.

AS NEW, 22" BLACK AND white television. 479-4612.

99 GROCERIES, MEAT and PRODUCE

ALBERTA MEAT MARKET
Special — Hind Quarters 75c lb.
1811 COOK ST. 383-3612

WILLIAMS QUALITY MEATS
Bar-B-Que Chickens, $1.39 ea.
795 Fort St. 384-1613

99 GROCERIES, MEAT AND PRODUCE

THE B. WILSON CO. LTD. MEAT DEPARTMENT

VARIETY MEAT PACKS
30 lb. $11.95
50 lb. $35.95
100 lb. $69.50

TOP RED BRAND BEEF
Cut and wrapped — Sides 71c lb.

FREE LOCKERS AVAILABLE
Budget Terms, 100% guaranteed
Open Monday-Friday, 9-5
536 HERALD ST. 382-3444

HARVEY'S MEATS
2709 Quadra 383-2031
Home Cured Hams 59c lb.
Fresh Pork Picnics — (Ideal for roasting) 39c lb.
Standard Sides of Beef 73c lb.
Sides of Pork 45c lb.

SHOP AT "THE WAREHOUSE"
Wholesale Food Distributors, 47 Songhees Rd., first turn left — 100 ft. past the Johnson St. Bridge. Open daily, 9 to 9; Sat. till 6 p.m.

FIRBANK FARM
1180 ROYAL OAK
Fresh Vegetables and Eggs
Open Daily 9 a.m. - 5:30 p.m.

APPLES, APPLES, APPLES
Tons of apples and pure apple juice at Saanich Orchards, off Shelly's X Road. Phone 652-2009.

WESTERN MEATS
"Freezer Meat Specialists"
3553 Happy Valley Road
479-1621 Eves. 478-3820

VICTORIA MEAT MARKET
S-T-R-E-T-C-H-E-S your food dollar
625 JOHNSON STREET

KING APPLES, 30 LBS., $2.80. 6447 West Saanich Rd., 652-2843.

100 MISCELLANEOUS FOR SALE

WOODWARD'S
—FURNITURE—
—CHESTERFIELD and CHAIR in rust, nylon cover, conventional style. —$259.00—
—CHESTERFIELD and CHAIR, blue, green, tweed cover, 4-cushion, slim line. —$199.00—
—2-pce. CHESTERFIELD, turquoise nylon cover, slim line. —used, $129.00
—5-pce. DINETTE. —used, $49.95
"MISCELLANEOUS" ITEMS
—BILLIARD cues, slightly warped, $1.88
CUE container, $1.00
—BATHTUB (blue) damaged, $40.00
—PLAYPEN, $14.00
—Electric GRASS trimmers, $15.00
—Used TAPPAN range, coppertone, must be built in, $89.95
779 PANDORA AVE.
386-3322, Local 216, 219

JANUARY SPECIAL
Save 25 per cent on new bedroom suites plus a new mattress and box spring free. 3-pc. chesterfield suites $95.00 to $334.00, hide-a-beds $179.00 and $189.00, recliners $89.00, swivel rockers $99.00 and $115.00, convertos $78.50, studio couch $39.50, love seat $69.00, 5-pc. kitchen suites $27.50 to $49.00, 5 pc. rock maple dinette suite $199.00, china cabinets $49.00 to $159.00, desks $29.00 to $54.50, bunk beds $129.00, brass bed $49.00, 9x12 rugs $87.50 to $89.00, 9x15 nylon plus rug $89.00, 6x9 rugs $37.50, 2-door fridge-freezer $199.00, chests of drawers $24.50 to $69.00, dressers $22.50 to $79.00, cedar chest $59.00, electric heaters $11.95 to $39.00, artificial log-fire $39.00, Admiral console TV $119.00 and many more items, all priced to sell. Come in and look around, all prices clearly marked.
PANDORA FURNITURE LTD.
NEW AND USED FURNITURE
1030 Pandora Ave.
383-6319

XXXXXXXXXXX
EATON'S
WAREHOUSE
STORE
749 VIEW ST.
Remember You Can
Budget Charge
Through Our
Customer's Accounts
Office, 3rd. Floor
XXXXXXXXXXX

USED TYPEWRITERS
Clearance sale starts Monday. Heavier all steel portable, practically new $62.50. Reconditioned Rem. std. $78.50. Underwood standard 14" $88.50. Rem. portable, older heavier model, $34.50. Underwood standard, older model, beautiful condition, $47.50. See these at our used typewriter and repair branch, 709 Johnson, opposite Toronto Dominion Bank. (Free parking in the new Johnson Parkade). Bring your ticket for validation.
Type 'N Write
Phone 385-3112

DO YOU WANT
TO SAVE MONEY ON
FURNITURE — APPLIANCES
ROYAL FURNITURE AND APPLIANCES
"THE BRIGHT RED WAREHOUSE"
733 JOHNSON 388-9021

THANK YOU, Victorians, for giving Spencer's a wonderful year. May we wish all of you a very happy and prosperous New Year.

ALL-TEMP REFRIGERATION wishes Merry Christmas and a Happy New Year to all his friends and customers.

CANVAS TARPAULINS SALE
Largest selection, lowest prices
VICTORIA TENT and AWNING
831 Fisgard St. 382-5215

MILLS PAINT SALES
3173 DOUGLAS
383-8413

PIANO, GIRLS BIKE, BOY'S bike, Oak sideboard, vacuum cleaner, table, miscellaneous items. 383-3815.

G.E. FRIDGE, $150. VIKING wringer washer, $60. Car top carrier box, $25. 386-6270.

LIKE NEW, 8-MONTH-OLD BABY buggy, full price $70, asking $50. 383-0664.

GOOD PRE-RECORDED CASSETTE, very inexpensive, $2 off. 382-5368.

THE ROCKHOUND SHOP
All rock-hobby items and genuine stone jewelry. 850 Tolmie, 386-5541.

24" MOFFATT ELECTRIC range, $15. Acme garbage burner, $50. Playpen and walkers. 478-5979.

OUTDOOR INCINERATOR BARrel $4.50 for delivery. 383-1328.

STORM WINDOWS—CONTINUOUS gutters, B.C. Aluminum 479-9233.

MINK COAT, PEARL BEIGE. $200. Excellent condition. 383-3676.

100 MISCELLANEOUS FOR SALE

SIMPSONS-SEARS
LAWNMOWER AND
OUTBOARD MOTOR
TUNE-UP
and REPAIR SERVICE
Winter Special
HAND Mower Sharpening $5.95
ROTARY mower — tune-up and sharpening $12.95
REEL power mower tune-up and sharpening $17.95
REEL power mower sharpening (only) $9.95
ELECTRIC mower — Checked and sharpened $9.95
All Parts Required Are Extra
Call 388-9111 for FREE PICKUP WINTER STORAGE and SPRING DELIVERY
SIMPSONS-SEARS GUARANTEE
Satisfaction or Money Refunded

COMPANY FOR THE HOLIDAYS?
and your floors
LOOK TERRIBLE!
CARPET an entire living and dining room (average size) with beautiful
2-TONE NYLON SHAG FOR $200
(underlay and labor included)
INSTALLATION
GUARANTEED
BEFORE XMAS
90 Days to pay with NO INTEREST
MANY OTHER CARPETS AT SIMILAR SAVINGS
—CARPET TREND—
"FREE ESTIMATES"
185 Langford St. 386-7501
(Just across Bay St. Bridge in Vic West)
Open till 9 p.m. until Xmas

THE TRADERS
WAREHOUSE

Brown 3 piece sectional	$49.95
End and coffee tables	$9.95 up
Gold rocker	$29.95
New tri-lite lamp. Reg. $100	NOW $57.50
3-pce. green chesterfield suite	$129.95
5-pce. wooden kitchen suite	$49.95
Electric ranges	$9.95 up
Vanity dressers	$19.95 up
New 9-drawer chest	$64.95
Easy washer	$39.95
Brown davenport and chair	$59.95

715 FINLAYSON 388-6264

Sale Still Continues
SAVE $20.00
Arrived too late for Christmas
Famous label better suits.
Fine quality pure wool worsteds.
$58.31
LES PALMER LTD.
714 View 382-2825

BARGAINS IN NEW, USED, ESTATE antique, real stone and costume jewellery, wrist and pocket or pendant watches, gifts, glass and crystal ware, TV sets, radios, record players, stylish furniture, rugs, drapes, small household appliances, kitchen and household items, plus much more. Morgen Agencies, formerly 895 Esquimalt Rd., now 831 Fort St., 386-3832.

COLLECTORS
Illness forces sale by private collector — unique dinner set Wedgwood St. Charles Ruby Tonquin. Value $6,700, asking $4,000 complete set. Also gold finished sterling coffee service $500. Name and references required for appointment to view. 477-8548.

BASS AMP — 2 ACOUSTICALLY designed; power boxes with 4—100 watt 15" chrome domes R.S.C.'s, dyna, pre-amp, cords, and Espana semi-acoustic bass, all 1 year old. Phone 384-9515. Reasonable offers considered.

SEWING MACHINES
We have some almost used machines traded in over Christmas. Portable Zig Zag and cabinet. Please phone for prices. Terms $7 monthly. Sawyer Sewing Centre, 840 Fort, 386-6228.

K-LUX ROOM DIVIDER PANELS can enhance your home, beautifully and inexpensively. Perfect for cabinet door panels, decorative plaques, etc. Industrial Plastics Ltd., 2105 Douglas.

ZOEL MINI-GREENHOUSES, metal planters and window boxes. Soil Screens, plant markers, metal seed flats, roof flashing made to order. Zoel Enterprises Ltd. 382-5321 anytime.

MAJOR APPLIANCE SERVICE
We service what we sell plus all other makes. Guaranteed work. Reasonable rates. PATTERSON APPLIANCE SERVICE, Div. of C. Tayler Ltd., 383-2324.

24" ELECTRIC RANGE, $20. Adult wooden skis, bindings, poles and boots, size 9½, child's size 56. Twin pram, like new, $45. 656-1044.

CHAIN SAWS
McCulloch—Lombart
Sales and Repairs
VIC. LAWNMOWER HOSPITAL
834 Johnson 386-6338

A.B.C. ELECTRIC — 387-7321
New and rebuilt appliances. Vacuum cleaners, polishers, etc. One-year warranty. Good selection. Reasonable prices. 621 Fort.

KITCHEN RANGE, $40; 3 DOORS, $5 each. Oil drum and stand, $10; 20-amp electric breaker service, $30. Kitchen sink, $3; bathroom sink and faucets, $4. 384-9633.

IS THERE SOMETHING YOU want to sell? The Poor House, 510 Fort, is now accepting goods on consignment, 384-9822, 9-4 or 4-9, 592-7714.

SECOND HAND CLOTHING, excellent. Free catalogue. Box 64, Toronto 28, Dept. 126. Dealer discount.

TECO DE LUXE OIL HEATER. Offers. Heavy galvanized mail box. 6071 Pat Bay Highway. 652-2843.

THOR POWER TROWEL, Whitemen power buggy, 10 Glue Lam beams, 1 Boslich T-nailer, and compressor, Prince Upright Grade piano. 385-5293.

JOHN DEERE SNOWTHROWERS John Deere 6 h.p. tractors, with snow plows, chain saws, VICTORIA JEEP, Hillside at Rock Bay.

TUXEDO SUIT AND FULL ACcessories. Finest quality. Complete ensemble. As new. Approx. 40-42. 385-5865.

SURPLUS SCHOOL DESKS, EXcellent condition, varying sizes, $5 each. 384-9442.

G.E. MIXMASTER, 10-SPEED, $25. 386-6237, please call after 12 noon.

100 MISCELLANEOUS FOR SALE

MEL'S MEL'S MEL'S MEL'S

Students desk	$16.50
Chest of drawers	$12.50
Naugahyde recliner	$65.00
Apt. size fridge	$79.50
30" Viking range	$75.00
Portable record player	$19.50

ALSO
Many other household items at
MEL'S BARGAINS
823 Pandora Ave. 384-3152
Opposite B.C. Hydro
MEL'S MEL'S MEL'S MEL'S

LOST YOUR KEYS?
Burglar proof your home or business now! Have your lock combination changed. Locks, door chains, safes for sale.
PRICE'S SAFE AND KEY SHOP
847 Fort St. 384-0221

SEE THE NEW TOSHIBA ELECTRONIC OVEN
TILLICUM FURNITURE and APPLIANCES
Hillside Shopping Centre
382-3331

BOY'S NEW MERCURY SKYlark bike, 16" frame, 26" wheel, never ridden, $29.95. Algonquin 9' spinning rod and surf casting reel never used, $40. Lady's Hush Puppy golf shoes, size 7½, worn once, cost $16.95, sell $6. English soccer boots, size 3, $3. Ski boots, size 8, $10. Boys' brown Oxfords 3½, worn once, $3. Lady's 3-day-event spurs, $4.50. 477-8548.

GENERAL ELECTRIC LA32D OIL furnace for hot water heating and domestic hot water system. Complete with circulating pump and heat exchanger. Completely overhauled. G.E. compressor and new relay installed 1 year ago. Should be viewed prior to Tuesday while still connected and working. $325. 383-6068.

PEOPLE'S TRADING POST
2510 Trans-Canada Highway
Open Sunday 1-4 p.m.
478-3933
"SEASON'S GREETINGS"

UPHOLSTERY REMNANTS
Assorted vardage, fabrics and vinyls. Drastically reduced prices to clear.
GREGG MANUFACTURERS
of fine upholstered furniture
401 David at Turner 386-7368

RUGS LOOK "NEW" IT'S SO easy with RUG-MATE stain removing rug shampoo. Rent electric shampooer for $1.00, plus materials. Clark and Pattison, 760 Bay St. See our ad under Painters for other supplies.

ALF BECKER AND SONS
SAW SHARPENING AND SKATE SHARPENING
2981 Tillicum 384-6414

PRE-HUNG DOORS, ALL SIZES, bi-folds, special prices. Phone any time. 386-0286.

STILL ONLY $3.95 FOR 12 LB. lar Babe's Honey, 1698 Lansdowne.

CERITAS SEWING MACHINE, does everything, $75. 656-1903

103 MISCELLANEOUS WANTED

ABEL TRADING
WINTER HOURS
Closed Thurs. 23rd.
Re-Open Monday 27th
BEER BOTTLES, 25c DOZEN
Most pop cans 2c each. Batteries, 90c each. No. 1 copper 32c lb.; brass 20c lb.; rads 30c lb.; lead 8c lb.; local wine, pop, liquor and junk bottles bought. We buy and sell all bottles and jars. 422 John St., 386-6541.

HOUSEHOLD EFFECTS WANTED
By the household or individual piece. Phone for our evaluation before you trade or sell your belongings.
ALADDIN'S COTTAGE LTD.
478-6042

THANK YOU
MONEY IN A HURRY
CASH LOANS on tools, guns, musical instruments, cameras. We buy also WEAPONS, INSTRUMENTS, etc., for READY CASH
B-J TRADING CENTRE
OPPOSITE Pet Shop
617 Johnson St. Tel. 383-9513

LUNDS AUCTIONEERS
APPRAISE AND BUY FOR CASH
926 FORT 386-3308

FAMILY TRADING LTD.
Cash for furniture, tools, appliances, guns, etc.
731 Goldstream 478-5631
Mon. - Fri. 9 a.m. - 6 p.m.
Sun. 1-5 p.m.

KILSHAW'S AUCTIONEERS
Buy — Sell — Appraise
1115 Fort 384-6441

GUNS GUNS GUNS
Instant Cash
ROBINSON'S
1307 Broad 385-3429

NEED CASH?
Cash paid for good tools, cameras, all types of musical instruments. What have you? Island Trading, NOW AT 630 JOHNSON ST., just down from Douglas.

THE SALVATION ARMY
Needs your re-useable clothing, furniture and household goods. "Help us to help others". Family Thrift Stores, Victoria, Sidney and Langford. For pickup 386-2271.

CASH PAID FOR USED CAMeras, accessories, darkroom supplies.
— TRY US —
ELECTRIC EYE
1006 Broad 386-0333

SQUARE DEAL BUYS
Beer Bottles—25c Doz.
Copper, brass, radiators
383-1221 1126 Hillside 383-1401

CASH FOR UNWANTED FURNIture, any condition. Phone 382-7906, 383-6274.

WE BUY YOUR FURNITURE, household goods, pictures, tools, etc. Best cash prices. 386-0449.

SPOT CASH
For good furniture-appliances
ROYAL FURNITURE 388-9021

GOOD BOOKS ALWAYS BOUGHT
HAUNTED BOOKSHOP
845 Fort 383-1427

WANTED: OLD PIANO FOR rumpus room, any condition. 477-3918.

CASH FOR COMICS, POCKET books, magazines. 385-3670, mornings.

WICKER OR RATTAN FURNIture, small oak china cabinet. 478-2563.

WANTED — MOBILE HOME OIL furnace in good condition. A. McLennan, RR3, Duncan. 748-1523.

STUDENT NEEDS OLD TV'S. Will haul away free. 384-6710.

HIDE-A-BED, HOLLYWOOD BED. 386-1639 evenings and Holidays.

WANTED: SINGLE BED, GOOD condition

150 CARS FOR SALE

D O U G L A S
VOLKSWAGEN

YOUR LARGEST VOLKSWAGEN DEALER ON THE ISLAND

EXPANSION SALE
STILL IN
PROGRESS!!
85 new Volkswagens still to go

See Our Courteous Sales Staff
CHRIS WATKINS
BRIAN SHARP
BILL CUFF
VERN MORGAN
TOM McSHANE
JIM THOMAS

BANK FINANCE AVAILABLE
Terms up to 60 months

3329 DOUGLAS ST.
388-5466
Open 9 'til 9

XXXXXXXXXXXXXX
XXXXXXXXXXXXXX
XXXXXXXXXXXXXX
XXX
XXX
XXX CORNELL
XXX "CHEVROLET
XXX COUNTRY"
XXX
XXX
XXXXXXXXXXXXXX
XXXXXXXXXXXXXX
XXXXXXXXXXXXXX

"PUTTING YOU FIRST KEEPS US FIRST"

BUYER BENEFITS !!!
—Free exchange privilege.
—2-year written warranty with every car.
—Take it to your favorite mechanic.
—All cars Gov't Tested.
—100% Financing.
—All winterized.

CORNELL
"CHEVROLET
COUNTRY"
3050 DOUGLAS STREET
(Opp. Mayfair)
385-5777 — till 9 p.m.

McCALLUM MOTORS
—DATSUN — VOLVO—

Trades on the fantastic Datsun and Volvo's

SELECT USED CARS
1970 GREMLIN, radio $1495
1965 VOLKSWAGEN Station wagon, 35,000 miles $1395
1966 PLYMOUTH Hardtop $995
1960 VAUXHALL, rebuilt motor $495

McCALLUM MOTORS
—DATSUN—VOLVO—
It Pays to "TAKE A LOOK" at YATES and COOK
386-6168

'69 VAUXHALL VIVA
Sedan, custom radio, 18,000 miles.
$1195
Joe and Leo wish all their friends A VERY HAPPY NEW YEAR
METRO TOYOTA
Sidney Division
2360 Beacon Ave.
Joe Fletcher
Leo Lodders
Bus. 656-4311
Res. 479-6427

1964
OLDS SUPER 88
$488
BRIAN HOLLEY VOLVO
3319 Douglas at Cloverdale
Phone 384-1161

IMMACULATE '66 VOCKSwagon, loaded with extras, remodelled inside and out. MUST BE SEEN. A real beauty. 656-1502.

'37 CHEV 4-DOOR, 6 STANDARD. $150. 478-2487.

1928 MODEL A FORD, 2-DOOR Coach, $475. 656-2405.

'64 CHEVY II 6 CYLINDER AUtomatic. Runs well. Greg, 386-8424.

150 CARS FOR SALE

ENSIGN
CHRYSLER-PLYMOUTH
DOWNTOWN
YATES at COOK

— WIDE OPEN —
ALL DAY MONDAY
JAN. 3rd

FREE
with every used car advertised
TWO
new snow tires
and
antifreeze
to
20 degrees below

'65 FORD Fairlane 4-door sedan, V-8 motor, automatic, custom radio.
SALE PRICE $1195
No down payment
36 payments of $43

'66 MERCURY Parklane 4-door hardtop, V-8, automatic, power steering, brakes, radio, power windows.
SALE PRICE $1495
No down payment
36 payments of $53

'67 CHEVELLE 400 sedan, automatic transmission, custom radio.
SALE PRICE $1395
No down payment
36 payments of $49

'67 PLYMOUTH Fury II 4-door sedan, V-8 motor, automatic, power steering, custom radio.
SALE PRICE $1495
No down payment
36 payments of $53

'68 FORD custom 4-door sedan, V-8 motor, automatic transmission, custom radio.
SALE PRICE $1695
No down payment
36 payments of $59

'68 BUICK LeSabre 4-door hardtop, V-8 motor, automatic, power steering, power brakes, custom radio, bucket seats, console, vinyl roof.
SALE PRICE $1995
No down payment
36 payments of $70

'68 CHEVROLET Impala super sports hardtop V-8 motor, automatic power steering, brakes, custom radio, bucket seats and console, vinyl roof.
SALE PRICE $1995
No down payment
36 payments of $70

'68 CHRYSLER Newport 4-door sedan, V-8 motor, automatic, power steering, power brakes, custom radio.
SALE PRICE $2095
No down payment
36 payments of $73

'69 DODGE Coronet 4-door sedan, V-8 motor, automatic, radio.
SALE PRICE $1995
No down payment
36 payments of $70

'69 VALIANT V100 4-door sedan, automatic transmission, custom radio, vinyl roof.
SALE PRICE $2295
No down payment
36 payments of $81

ENSIGN
CHRYSLER-PLYMOUTH
DOWNTOWN
YATES at COOK
OPEN WEEKDAYS
TILL 9 P.M.
386-2411

150 CARS FOR SALE

P P P P P P P P P P P
P P P P P P P P P P P

PLIMLEY
SINCE 1893

YOUR
BRITISH SPORTS CAR
HEADQUARTERS
1010 YATES

CASH !!!
For Top Quality Used Cars

1969 MERCEDES Benz 250S 4-door sedan, one owner, 29,000 miles. Immaculate condition.

1969 VOLKSWAGEN 1600 fastback, automatic, radio, one owner. As new $2295

1969 CORTINA GT 4-door, radio, rally stripes $2095

1969 TRIUMPH Spitfire, wire wheels. One owner $1795

1969 AUSTIN Mini 2-door. Go in the snow $1395

1969 VAUXHALL Viva, automatic $1695

1970 MINI wagon. A one owner. Go anywhere Mini $1595

1967 SUNBEAM Imp. Ideal in the snow $845

SALE PRICES ON ALL CARS

PLIMLEY
1010 Yates 382-9121
Open to 9 p.m.

P P P P P P P P P P P
P P P P P P P P P P P

1968
CAMARO HARDTOP
V-8, automatic, power steering, power brakes, radio, plus many more factory options. Finished in a beautful Buttercup yellow with matching black interior. Low mileage. Full history supplied.

Remember at METRO all reasonable offers will be accepted.
METRO TOYOTA LTD.
624 Finlayson
386-3516

BMW
SALES AND SERVICE

1969 CHRYSLER "New Yorker", 4-door sedan. A real luxury automobile.
YEAR END CLEARANCE
$3495

BAVARIAN AUTO LTD.
386-1515 388-1642
Corner Gov't and Herald

1970
DATSUN 1600 2-door
$1695
BRIAN HOLLEY VOLVO
2319 Douglas at Cloverdale
Phone 384-1161

'62 PONTIAC GRANDE PRIX. New 389, bucket seats and console. Positraction. Mint condition. Will take best offer over $800. Brian, 477-4459; between 8-30-5.

1965 VALIANT, SLANT 6, STANdard transmission. Very good condition. $700. See anytime. 444 Goldstream — Colwood.

1972 WAGONEERS AND COMMANDOS in stock $4,995 and up. VICTORIA JEEP, Hillside at Rock Bay.

1972 NEARLY NEW MERCURY Capri, $3,200 new, will sacrifice for $2,600. 743-2827 after 6 p.m. Cobble Hill.

1967 MUSTANG FASTBACK, 289 cu. in., V-8, 3-speed, automatic, console, tape deck, 45,000 miles. Best offer. 382-5998, 6-10 p.m.

1966 ENVOY 4-DOOR SEDAN, 4 cylinder standard, excellent condition, ideal ladies car, good rubber, tested, $625. 382-8670.

YOU PAY LESS AT ART'S CAR SALES

SACRIFICE '64 VALIANT wagon, 6 standard. Tested. Very clean. Greg, 386-8424.

COMPARE PRICES AT ART'S CAR SALES

PRIVATE SALE — 1966 IMPALA 4-door hardtop. Immaculate condition. $1,550. 385-2042.

LES BLOWS (BRITISH CARS)
2940 Douglas Sreet
384-7843

1962 BUICK VISTA POWER steering, power brakes. 2-door hardtop. 382-5350.

1971 DATSUN 1600, BLUE AND white trim. Low mileage. Phone 478-5747.

MUST SELL 1966 T-BIRD CONvertible, 428 with 4-barrel. A beautiful car. Asking $2495. 477-9307.

60 CHEV 6 CYLINDER, AUTOmatic, with tope deck, $250. 477-4097.

1979 EL CAMINO, IMMACULATE condition. $2900. No trades. 383-0576, after 4.

1976 Toyota Corolla 2-door. Excellent condition. $1495. 383-2551, after 4:30.

'64 MERC MONTCLAIR, TESTED. In good shape. Greg, 386-8424.

150 CARS FOR SALE

XXXXXX XXXXX XXXXX
XXXXXX XXXXXX XXXXXX
XX XX XX XX XX XX
XX XX XX XX XX XX
XXXXX XXXXX XXXXX
XX XX XX XX
XX XX XX XX
XXXXXX XX XXXXXX
XXXXXX XX. XXXXX

EMPRESS
PONTIAC BUICK
GMC

GOODWILL
USED CARS

1969 CHEVELLE MALIBU 4-DOOR SEDAN, 6 CYLINDER, AUTOMATIC TRANSMISSION, RADIO, AIR CONDITIONING, FINISHED IN TURQUOISE, MATCHING INTERIOR.
ONLY $2495

1967 BUICK SKYLARK 2-DOOR HARDTOP, V-8 AUTOMATIC TRANSMISSION, POWER STEERING, POWER BRAKES, RADIO. BUCKET SEATS, CONSOLE, VINYL TOP, METALLIC BLUE WITH MATCHING INTERIOR.
ONLY $2195

1966 PONTIAC 2-DOOR SEDAN, V-8, AUTOMATIC, POWER STEERING, FINISHED IN DARK GREEN WITH MATCHING INTERIOR. VERY CLEAN CAR
$1195

1968 ACADIAN 2-DOOR COUPE, 6 AUTOMATIC, RADIO. FINISHED IN WHITE WITH BLUE INTERIOR. HARD TO FIND MODEL. $1795

1969 FORD GALAXIE 4-DOOR HARDTOP, V-8, AUTOMATIC, POWER STEERING, POWER BRAKES, RADIO. FINISHED IN TURQUOISE WITH BLACK VINYL TOP
$2595

1971 MONTE CARLO, V-8, AUTOMATIC, POWER STEERING, POWER BRAKES, RADIO, STEREO TAPE. FINISHED IN LIME GREEN WITH JADE INTERIOR. $3995

AT
EMPRESS
PONTIAC BUICK
GMC
382-7121
2867 DOUGLAS STREET
DRIVE IN OFF TOPAZ

HAPPY NEW YEAR
From The
MANAGEMENT AND STAFF
at
HORWOOD MAZDA

'71 MAZDA 1200 coupe
'71 DATSUN 1600
'71 TOYOTA P.U.
'71 MAZDA P.U.
'71 MAZDA 1200
'71 TOYOTA Corolla A.T.
'70 MAZDA wagon
'69 DATSUN P.U. ang canopy
'68 VOLKS 1500 P.B.
'68 VOLVO 122S
'68 VOLVO 1445 A.T.
'68 TRIUMPH GT 6
'68 CUTLASS 4-dr. H.T.
'68 G.M.C. ¾-T. A.T.
'67 BEAUMONT A.T., V-8
'67 MUSTANG 289, V-8, A.T.
'67 FALCON S.W. A.T.
'67 FIREBIRD 400, 4-sp.
'65 MORRIS wagon
'65 MORRIS wagon
'65 GMC Handyvan
'65 ACADIAN wagon
'64 MORRIS Minor
'63 VOLKSWAGEN, new engine
'63 FIAT 600
'63 COMET wagon
'62 FAIRLANE
'62 VOLVO
'61 METROPOLITAN hardtop
'58 CHEV. S.W. V-8
'58 MERCEDES Diesel

Open 'til 9 p.m.
—HORWOOD MAZDA—
385-1451
Johnson and Blanshard

'69 Buick Skylark
Sedan, 3-speed, automatic transmission, full power equipment, radio, real clean car, with new car warranty. Trades, Bank financing.
$2595
Joe and Leo
Wish All Their Friends
A VERY HAPPY NEW YEAR
METRO TOYOTA
Sidney Division
2360 Beacon Ave.
Joe Fletcher
Leo Lodders
Bus. 656-4311
Res. 479-6427

REPOSSESSED
1970 Fiat 850 Sport Spyder, hardtop, fastback, radio, 21,000 miles. Bank financing can be arranged. Phone Mrs. Spence, 382-2105 9-4 p.m. Tuesday.

1964 VALIANT WAGON, BIG 6, new tires, $500. 1956 Prefect, body, engine, tires, good, $175. 1947 Dodge, offers. 592-9389 or 652-2644.

MUST SELL, 1963 FORD RANCH wagon, power steering. Tested 'til December '72. $500 or best offer. 383-5605.

'56 NOMAD V-8, AUTOMATIC, U.S. mags, power brakes, tinted glass. $1,050. 478-7694.

'61 AUSTIN A55 WAGON. TRAILer hitch. Valve grind, just completed. $450. 478-5929.

1970 DODGE CHALLENGER, 19,000 miles, 383 magnum RT, $3000. 383-2305.

1965 EPIC ENVOY IN GOOD condition. Any reasonable offer accepted. 383-7429.

1970 TOYOTA SPRINTER, RADIO and block heater. $1595. Phone 658-5510.

'62 SUNBEAM ALPINE, 3 TOPS. 598-1715

'58 CHEV. WHOLE OR PARTS. Before 4 p.m., 383-1788.

'55 CHEV. 2-DOOR, 327, 4-SPEED. 477-2575 between 6-8.

1961 MERCEDES BENZ 180 (Gas). Offers. 384-5969.

'58 OLDSMOBILE 88, GOOD shape, as is, $75. 658-8987.

1964 AUSTIN CAMBRIDGE, $195. 598-2472.

150 CARS FOR SALE

DE PAPE
MOTORS LIMITED

MAY 1972
BLESS YOU WITH
! GOOD HEALTH
! HAPPINESS
AND
! PROSPERITY

'71 COUGAR
351 V-8, AUTOMATIC, POWER STEERING, POWER BRAKES, RADIO, VINYL ROOF, ORCHID IN COLOR, WITH WHITE INTERIOR. 14,000 MILES. ONE OWNER. BEAUTIFUL CAR.
SPECIAL $3495

'71 DODGE CHALLENGER
CONVERTIBLE 383 MAGNUM V-8, POWER STEERING, POWER BRAKES, RADIO, 4-SPEED, POLYGLASS TIRES, 6,000 MILES. COST $5,600 THIS YEAR.
SPECIAL $3895

'71 PINTO
COUPE, RADIO, AUTOMATIC, BUCKET SEATS, LOW MILES. LIKE NEW.
SPECIAL $2195

'70 JAVELIN
2-DOOR SPORT COUPE, FASTBACK, SPOILER, STRIPING, 304, V-8, 4-SPEED, RADIO, REALLY SHARP.
SPECIAL $2595

'70 DUSTER
340 V-8 CONSOLE AUTOMATIC, DISC BRAKES, MAG WHEELS, NEW TIRES, SPECIAL PAINT AND STRIPING, BUCKETS, 16,000 MILES, EXCELLENT CONDITION. SEE IT.
SPECIAL $2895

'70 CHEV
2-DOOR HARDTOP, 350 V-8, AUTOMATIC, RADIO, POWER STEERING, NEW TIRES, REAL CLEAN, NICE COLOR.
SPECIAL $2495

'69 THUNDERBIRD
2-DOOR LANDEAU, 429, V-8, POWER STEERING AND BRAKES, POWER WINDOWS, TILT STEERING, STEREO RADIO, VINYL TOP. EXCEPTIONALLY WELL CARED FOR AND MAINTAINED BY ONE OWNER.
SPECIAL $3895

'69 CAMARO Z-28
302 V-8, 4-SPEED, POWER STEERING, POWER DISC BRAKES, RADIO, STEREO, NEW TIRES, PROBABLY THE SHARPEST ONE IN VICTORIA. SEE IT.
SPECIAL $3295

'69 COUGAR XR7
CONVERTIBLE, POWER STEERING, POWER BRAKES, RADIO, POWER WINDOWS, OPTIONAL GENUINE LEATHER INTERIOR. A ONE OWNER LOCAL CAR THAT REFLECTS THE EXCELLENT CARE AND ATTENTION LAVISHED UPON IT. COST NEW OVER $6000.
SPECIAL $3295

'69 CADILLAC
4-DOOR SEDAN DE VILLE FULLY POWERED 4-WAY SEAT, WINDOWS, FACTORY AIR CONDITIONING, STEREO. WELL MAINTAINED. EXCELLENT CONDITION.
SPECIAL $4995

'69 MG MIDGET
RADIO, 4-SPEED, TONNEAU COVER. 20,000 MILES. VERY CLEAN.
SPECIAL $1695

'68 IZUZU 1500
4-DOOR BELLET, RADIO, EXCEPTIONALLY CLEAN. GREAT ECONOMY CAR.
SPECIAL $895

'67 MUSTANG 289
V-8 CONSOLE AUTOMATIC, RADIO, CHROME WHEELS, NEW TIRES, SHARP.
SPECIAL $1695

REMEMBER
IF YOU BUY BEFORE SEEING US YOU MAY HAVE PAID TOO MUCH.

MANY, MANY MORE GOOD BUYS TO CHOOSE FROM.

DE PAPE MOTORS LTD.
847 YATES. 384-8035

1969 MUSTANG
Fully equipped with V-8 automatic. Premium unit loaded with factory options. Two to choose from.
Priced to Sell
Remember at METRO all reasonable offers will be accepted.
METRO TOYOTA LTD.
624 Finlayson
386-3516

65 AUSTIN MINI
Van. One owner
$595
METRO TOYOTA
Sidney Division
2360 Beacon Ave.
Joe Fletcher
Leo Lodders
Bus. 656-4311
Res. 479-6427

HAPPY NEW YEAR
FROM ALL OF US
at
BRIAN HOLLEY MOTORS
VOLVO FIAT
3319 Douglas at Cloverdale

AIR CONDITIONED
1970 BUICK CUSTOM SKYLARK 4-DOOR HARDTOP, UNDER 5-YEAR WARRANTY. SPOTLESS — POWERED. MANY EXTRAS.
$3500 592-2366

1971 CHRYSLER NEWPORT 4-door hardtop. Winchester grey. 8,000 miles. Fully powered. Replacement cost $5700. Make an offer to National Motors, 384-8174.

1967 VW BUG 1500. DARK BLUE. Sunroof. Roof rack. AM-FM radio. Extra tires. Original owner. Asking $950. 656-1262.

1960 RAMBLER STATION WAGON standard, radio, heater, reupholstered. Rebuilt transmission. 382-0603.

1961 PARISIENNE STATION wagon, V-8, automatic, power steering, power brakes, all power. Top condition, $625. 385-3280.

VARIOUS MAKES AND MODELS, $100 to $500 price range. Financing available. NATIONAL MOTORS, 384-8174.

'61 VAUXHALL ENVOY, NEEDS minor repairs, $65. 652-3009.

TAKE OVER PAYMENTS ON good repossessed cars. 382-3567.

1960 MERCEDES 220 SB, $1495. 592-1615.

150 CARS FOR SALE

XXXXXXXXXXXXXXXX
X X
X PETER POLLEN X
X FORD X
X X
XXXXXXXXXXXXXXXX
XXXXXXXXXXXXXX
XXXXXXXXXXXX
XXXXXXXX
XXXXX
XXX
X

HAPPY NEW YEAR
TO ALL

'71 GALAXIE 4-door sedan, automatic transmission, power steering, power brakes, radio $3395

'71 PINTO 2-door, automatic transmission, radio $2095

'70 CORTINA GT, radio, chrome wheels. Immaculate $2095

'68 PLYMOUTH Roadrunner, 4-speed, radio $1995

'70 MUSTANG Grande de luxe equipped, V-8 automatic, radio, power steering. Vinyl top and many extras $3195

'71 MAVERICK 2-door sedan, economy six, automatic, radio, power steering, 800 miles $2795

'69 BEAUMONT De Luxe sedan, V-8, automatic, radio $2095

'71 GALAXIE 2-door hardtop, automatic, power steering, power brakes, radio, low mileage $3495

'69 CORTINA sedan, 1600 $1295

'67 FALCON station wagon, V-8, automatic, radio $1495

'71 TORINO 4-door sedan, automatic, power steering, power brakes, radio. Only 8000 miles $3395

'71 DATSUN 1200 sedan. Like new $1795

'67 GALAXIE 2-door hardtop, automatic, power steering, power brakes, radio, blue $1795

'65 CHEVROLET sedan. Economy 6 cylinder $895

'64 DODGE sedan, automatic $595

'63 PONTIAC sedan, 6 cylinder, automatic, radio $595

TRANSPORTATION SPECIALS
'61 FORD sedan $388
'60 CONSUL $288
'61 MONARCH $388
'62 COMET sedan $488

ALL SOLD WITH 7-Day MONEY BACK GUARANTEE

XXXXXXXXXXXXXXXX
X X
X CORTINA CAR X
X CENTRE X
X X
XXXXXXXXXXXXXXXX
XXXXXXXXXXXXX
XXXXXXXXXXX
XXXXXXXX
XXXXX
XXX
X

QUADRA and YATES

'71 DATSUN 1200 sedan. Like new $1795

'71 CAPRI 2000, 4-speed, radio, 5000 miles $2895

'70 CORTINA GT, radio, chrome wheels. Immaculate $2095

'67 AUSTIN 1100 sedan. Automatic $995

'68 AUSTIN 1100 sedan $1195

'69 CORTINA 2-door sedan $1295

'71 PINTO 2-door sedan. Automatic, radio $2095

CORTINA CAR CENTRE
(Div. of Peter Pollen Ford)
Yates at Quadra 384-5551

WILLE MOTORS
'70 BOSS 302, 4-spd. $3495
'70 MAZDA, rotary coupe $1995
'69 MALIBU 396 4-spd. $2695
'68 OLDS 442 A.T. $2495
'68 CAMARO Z-28 $2495
'68 CAMARO 327 4-spd. $2095
'65 COLONY Park S.W. $1695
'64 PLYMOUTH S.W. $695
'63 CHRYSLER 300 $395
'59 RAMBLER. Runs well $225
'58 CHEV 1 owner $695
Backed by one of the ISLAND'S LARGEST SERVICE CENTRES
3246 Douglas 382-2313

67 DODGE 1-ton Camper unit. Automatic transmission, big 6 engine. Fully equipped, 38,000 miles.
$1895
METRO TOYOTA
Sidney Division
2360 Beacon Ave.
Joe Fletcher
Leo Lodders
Bus. 656-4311
Res. 479-6427

'69 PLYMOUTH FURY WAGON, one owner, V-8, automatic, P.S., P.B., 55,000 miles. $1595. VICTORIA JEEP, Hillside at Rock Bay.

1962 VAUXHALL. CLEAN, ECONomy car. Tested. Winterized. Radio. $428. 478-7721.

1966 FALCON FUTURA, 2-DOOR, V-8, 3-speed, stereo, $800 or offers. 384-7868.

150 CARS FOR SALE

N
N N
N N
N N
N N
N NATIONAL N
N N
N CHRYSLER N
N N
N DODGE N
N N
N N
N N
N N
N

BOTH SIDES OF THE 800 BLOCK YATES ST.
384-8174
Open 'til 9 P.M.

DEPENDABLE USED CARS

1970 BUICK GS Stage I. 455 V-8 4-speed. Power bucket seats. Power disc brakes, mags. A mean brakes, mags. A mean machine $4195

1970 CHEVROLET Impala 4-door sedan, 350 V-8, power steering, power brakes, radio, low mileage. One owner $2695

1969 FORD Galaxie 500 2-door hardtop, V-8 automatic transmission, power steering, power brakes, vinyl roof. Immaculate one owner. Case history car. $2595

1971 DART 2-door, Slant 6, automatic transmission, radio. As new. 3 to choose from. $2695

1968 ACADIAN 4-door sedan, 6 cylinder. Exceptionally clean, ideal family unit, very economical $1395

1962 AUSTIN Cambridge, automatic. One owner. Unbelievably well kept. Must be seen.

NATIONAL CHRYSLER-DODGE
DODGE TRUCKS
Both Sides of 800 Block Yates St.
384-8174

S S S S S S S S S S S S
S S
S SPEEDWAY S
S VOLKSWAGEN S
S PORSCHE S
S S
S "First in Sales" S
S S
"First in Service"

1968 OLDSMOBILE Toronado. Luxury automobile, power equipped. AM-FM stereo, blue with white vinyl top. A fine car featuring front wheel drive. $2695

1969 CORVETTE Stingray. 427 cu. in. engine. Automatic transmission, power steering, power disc brakes. Panel top. Radial tires, real leather upholstery. Seldom seen automobile. $5995

'72 CORTINA $2295
'71 TOYOTA AT. $1795
'71 VW $1995
'70 GREMLIN AT $1695
'70 MG MIDGET $1795
'70 TOYOTA Crown AT $2695
'69 GRAND Parisienne $3395
'69 AMBASSADOR $2495
'68 VOLKSWAGEN $1395
'67 CHEV S.W. $1795
'67 CAPRICE 4-dr. HT $1595
'66 CHEV 9-pass wgn. $1295
'66 VW de luxe $895
'66 AUSTIN 1800 $895
'65 AUSTIN 1100 $595
'65 EPIC $495
'65 CALIENTE Convrt. $795
'64 OLDS 6 AT. $395
'63 KARMANN Ghia $595
'61 VAUXHALL $295
'60 BUICK $179
'59 VOLKSWAGEN $295

FOR 18 YEARS UNDER THE REVOLVING VOLKSWAGENS
BOTH SIDES OF YATES
385-2415

1955 BUICK 4-DOOR SEDAN. Good condition, tested. $125. 2713 Cavendish.

'59 ZEPHYR $150. 652-1777.

'65 VOLKSWAGEN 1500, RADIO heater, good tires, $700. 478-4031.

1953 DODGE, TESTED, $100. Evenings, 479-4827.

1959 CHEV IMPALA, TESTED 384-2202 or 383-7769.

'65 TURBO 4-SPEED CORVAIR, excellent shape. 656-2972.

1970 MALIBU 2-DOOR HARDTOP, 307. Offers. 386-8553.

'57 DODGE ROYAL SOUND transpo. Offers. Greg, 386-8424.

VOLKS VAN, TESTED. GREAT shape. Dave Brownell, 386-8424.

151 FOREIGN IMPORT AND SPORTS CARS

'65 TURBO CORSA DRIVE train. Completely rebuilt to S.C.C.A. specs. Forged pistons, metallic brakes. Row par. Positraction. New paint. A-1 condition with many extras. Will trade for good sports car or sell to best offer. 384-6317.

1967 TR3, RED AND WHITE, EXcellent condition, radio, overdrive, good tires, tested Sept. '72, bargain $575. 382-8670.

1958 CORVETTE. NEEDS WORK. Phone 652-1056, after 6.

151 FOREIGN IMPORT AND SPORTS CARS

Test drive the new! Mid engine
"PORSCHE"
ONLY $4495
Vancouver Island's exclusive Porsche Dealer
SPEEDWAY
VOLKSWAGEN
PORSCHE
"First in sales"
"First in service"
Both sides of Yates
385-2415

1965 TRIUMPH CONVERTIBLE, 4-speed, 6-cylinder, tested, $425. Evenings 479-4827.

154 TRUCKS AND BUSES

NATIONAL CHRYSLER DODGE
The Island's Largest Truck Centre
All New 1972 DODGE Pickup Truck
$2997 FULL PRICE
FULLY EQUIPPED
5% Tax and License Additional
Dependable Used Cars and Dodge Trucks
NATIONAL CHRYSLER DODGE
384-8174 819 Yates

"HOLIDAY SPECIALS"
'68 INT. ½-ton pickup $1795
'68 DODGE 4-dr. sedan, Af. $1095
'66 GMC Panel, automatic $ 995
'66 INT. Travelall S.W. $1595
'66 GM ½-ton pickup $1095
'65 COMET 4-dr. sedan $ 395
'62 FORD "700" with garbage collector body $ 950
'59 DODGE 1-ton pickup $ 595
'58 DODGE 1½-ton dump $ 995
'56 CHEV. 1-ton pickup $ 395
INTERNATIONAL HARVESTER COMPANY
517 Herald St. 388-5508

1966 GMC
¾-ton pickup
Canopy and low mileage.
METRO TOYOTA
386-3516

Authorized "JEEP" Sales — Service — Parts
REG. MIDGLEY'S
736 Cloverdale 385-8756

1967 CHEV 4X4, 1965 JEEP 4X4 with winch, 1960 Jeep wagon 4x4, C.J.5 Universal Chev panel, 1972 Jeep pickups and wagons in stock.
VICTORIA JEEP
Hillside at Rock Bay

'62 CHEV. ¾-TON CAMPER SPEcial, power brakes, power steering, automatic, 9.50x16.5, top condition, canopy, other extras. Asking $3350. 652-1610.

1972 MAZDA PICKUP, 2,600 miles, Sportsman fibreglass canopy, heavy duty bumper, reason for selling, gone out of business. Price $2,900 firm. 477-4317.

1967 FARGO, 6 PASS., 4x4 PICKup, V-8, 4-speed, warn hubs.
GEORGE ENG. TRUCK SALES
940 Hillside 385-3054

'63 FORD ½-TON PICKUP, short box with compact camper. Sleeps 2. Best offer. Partial Trade considered. 477-2697.

'67 DODGE ½-TON PICKUP truck, excellent condition, tested Nov. '72. $1295 or nearest offer. 479-6633.

BRAND NEW DATSUN 1-TON pickup, fully equipped, $2425.
McCALLUM MOTORS LTD.
1001 YATES ST. 386-6168

'59 MERCURY PICKUP TRUCK with camper, new tires, $450. 656-1903.

1967 DE LUXE ½-TON FORD pickup. Excellent shape. 652-2343.

53 DODGE, 3-TON, EXCELLENT farm vehicle. $250. 384-7888.

1965 CHEV 4X4 PICKUP, V-8, 4 speed, $1,400 or offers. 384-7888.

158 TIRES

Radial Ply
"Snow Tires"
Now Available in "MICHELIN" and "SEMPERIT"
Sizes to fit Minis thru to Cadillacs.
BUY NOW, while stocks are good!
D and D TIRE
1629 Blanshard St. 382-7283

4 KEYSTONE SLOTTED MAGS with knockoffs and raised white letter wide oval tires. New. 478-4507.

TWO 700X12 NEARLY NEW studded snow tires on rims; to fit Cortina, $50. 478-2080.

5 PIRELLI RADIALS, 185x14 with CR rims. $300. 384-7043, 5 P.M.

FOUR TIRES, 15X7.5 — 2 SNOW tires, good condition. 477-3402.

2—8.00x14 WHITE WALL SNOW tires, used 1 winter, $10. 477-4298.

2 FIRESTONE 560X14 SNOW tires. Good condition. $20. 383-0946.

160 PARTS, ACCESSORIES

OUR NEW LOCATION
2159 Blanshard Street
Your Car's "Heart" is the BATTERY
For a Strong, Sure Start Every Time GET an "ACME"
LOWEST PRICES IN TOWN
Delivered and Installed
FRANCIS BATTERY and TIRES LTD.
Retreading Specialists

RINGS, BEARINGS, GASKETS, exchange brake shoes, drum turning, pin fitting, valve seat machining.
CORDS PISTON RINGS
At 834 Johnson St. 383-6011

RADIATOR REPAIRS, FAST TOP quality repairs at Maurice's Auto Body, 427 Bella St. Phone 384-3121. Located behind the Burnside Pay and Save Gas Station.

TRANSMISSIONS, WINDSHIELDS, rear ends, $10 and up; tires, $2 and up. Motors and body parts available, most models. 478-0212.

1 TONNEAU COVER FITS '61 '62 Sunbeam Alpine, and owner's manual. $25 takes both or sell separately. 598-7838.

REBUILT 283 CHEV., ¾ RACE cam, dual 4-barrel manifold. Ask for John, 382-5350.

1961 VAUXHALL STATION wagon for parts. 479-3331, after 7 p.m.

INTERNATIONAL REGRIND 466 crankshaft and bearings, 16 under. $140. 384-9624.

'59 HILLMAN, PARTS OR whole; before 4 p.m., 383-1788.

'58 CHEV. PARTS OR WHOLE 383-1788 before 4 p.m.

'59 HILLMAN PARTS OR whole. 383-1788 before 4 p.m.

327 CHEV. MOTOR, CAN BE heard running. Best offer. 479-5193.

162 AUTO REPAIRS, SERVICE AND TOWING

VOLKSWAGEN PARTS
And Repairs
Available at
BAVARIAN AUTO LTD.
Gov't and Herald 386-1515

TRANSWILL AUTOMATIC transmission specialists. 384-3861. Rebuilt auto transmissions from $69.95. Tuneups from $11.95.

166 CARS AND TRUCKS WANTED

WANTED
$ $ $ for cash $ $ $
TOP DOLLARS FOR
"SPORTS CARS"
FOREIGN CARS—COMPACTS
"TRUCKS"
LOW MILEAGE DOMESTIC CARS
FULL CASH OR CASH FOR EQUITY.
DE PAPE MOTORS
384-8035
OR DRIVE TO 847 YATES ST.

— CASH —
For your car or some cash and a less expensive car.
SPEEDWAY
VOLKSWAGEN
PORSCHE
"First in Sales"
"First in Service"
Both sides of Yates
385-2415

Good, Clean
CARS AND TRUCKS WANTED
Cash in 5 Minutes
— PLIMLEY —
1010 Yates St.

CASH
For Good Clean Cars
HORWOOD MOTORS
810 Johnson

INSTANT CASH FOR Sports Cars and Imports
BRIAN HOLLEY MOTORS
3319 Douglas — 384-1161

GOOD CLEAN OLDER CARS wanted for cash
SUPER MOTORS Ltd. 854 Pandora
PHONE 385-0031

OLDER SMALLER CAR IN GOOD condition. 388-6015.

168 CAMPERS, TRAILERS AND MOTOR HOMES

GREETINGS
It's time to say
THANK YOU
To all our friends and customers whose friendliness and courtesies have made the past year so pleasant. May the GOOD CHEER and fellowship of this holiday season remain with you throughout each day of a prosperous and HAPPY New Year. May all your trailering miles be enjoyable and carefree.
Denny and Dot Purvis
Gord and Isabel Williamson
Bob Armstrong
Don Pierce
Jack Lundquist
PURVIS FLACK TRAILERS
SALES and SERVICE

EMPRESS PONTIAC BUICK TRUCK—RECREATIONAL CENTRE
SEE THE
2 new additions to our stock!
21' NORTHSTAR VOYAGER motor home, completely self contained and slightly smaller — but just as nice. THE NORTHSTAR MAXI CLIPPER
— ON DISPLAY NOW —
at Victoria's most complete recreational vehicle centre.
2542 Douglas at Kings 382-7121

RENT
A MOTOR HOME
Sleeps 6, self-contained, off season rates available.
BOOK NOW
PURVIS FLACK TRAILER SALES LTD.
1915 Quadra, across from the Curling Rink
Phone 388-9188 382-4611

The Management and Staff of S. J. Peden Ltd. wish all their friends and customers a very
HAPPY NEW YEAR
S. J. PEDEN LTD.
2855 Quesnel St. 386-3464

PROWLER
SEAGULL
SPRITE
'67—14' VANGUARD Trailer. Toilet, fridge, furnace, brakes and sleeps four.
ONLY $1995
SEVERAL GOOD CAMPERS
In stock from $1595 and Up
DIV. OF DOMINION MOTORS
1812 Douglas 385-5612

USED TRAVEL TRAILERS
16' to 20', must be sold to make space for new models. Come in and have a look.
MULLINS MARINE SALES LTD.
925 Yates St. 382-4515

OUR AD IS SMALL BUT IT will pay you to check our year-end discount before buying a travel trailer. Our prices have been REDUCED DRASTICALLY to accommodate the late season shopper.
COASTLINE TRAILER CENTRE
642 Burnside 388-6021

FENNELL'S
TRAILER SUPPLIES
Closing DEC. 24 for "Annual Holidays"
OPENING JAN. 3

1972 MOTOR HOMES
18' Mini, arrived Dec. 18 $8995
24' deluxe Empress, leaving soon for Florida. New features.
Jackson's Goldstream Estates
Mobile Home Sales and Park
974 Goldstream (1-A) 478-5812

DOGWOOD TRAILER SALES
PARTS — PROPANE
RENTALS
RANDELL TRAILERS AND CAMPERS, 478-6841
Highway 1 and Millstream Rd.

DELUXE FALTA-CRAFT, CANopy, insulated, custom interior, exterior. 915 Easter Road.

168 CAMPERS, TRAILERS AND MOTOR HOMES

FORD'S CAMPER AND TRAILER 2614 Sooke Road 478-3815 Will be closing for Christmas Holidays Dec. 22 'til Jan. 4.

ATTENTION CAMPER OWNERS Auxiliary gas tanks, tire mounts and bumpers. Oak Bay Texaco, 1990 Oak Bay Ave., 598-3411.

AL'S BOX TRAILERS — GREATly reduced, 4x8, 5½x4. Also custom built. 214 Dundas. 383-8233.

BRAND NEW 1971 DODGE TRAVco Motor home. No miles, unlicensed. List $8904. Buy now, special off season discount. National Motors, 384-8174.

MORRIS TRAILERS AND CAMPERS 2936 Douglas at Burnside, 385-2332

Import Truck Canopies $259

'70 CHEV. ½-TON AND CAMPER, equipped with jacks and overloads, $3800 or best offer. 384-5706, after 4.30 weekdays.

169 MOBILE HOMES AND PARKS

BOB'S TRAILERS

12—48 FOUR SEASONS $8495

12—60 FOUR SEASONS 2 bdrm — 1 only at $9995

12 — 64 LAMPLIGHTER $10,595

12—64 FOUR SEASONS, fnt. dinette, 2 bedroom with utility room. $12,450

12—44 FOUR SEASONS $14,950

ONE OF EACH

12—64 SAN JUAN by Atco
12—66 SIERRA by Atco
These two units to clear at $1400 discount

ARISTOCRAT PROWLER Travel Units

386-3623 478-4979

MOTORHOMES

CHAMPION — LOWEST PRICED Quality motorhome in Canada. 18-28 ft. from $7,495. See them before you buy.
IMPALA CAMPING VILLAGE 1070 Cambie Rd., Richmond 273-4454

GLENKEY MOBILE HOMES LTD. "Your key to better living" 2705 Douglas St. at Hillside 385-2491 385-2492

COZY AND ECONOMICAL MOBile home, 10x41', furnished, automatic heat, also 10x41' sundeck and extra room, spotless condition, Glen Lake area. $6500, at only 5% Easy monthly payments to reliable party. Evenings only, 642-3482.

TRIANGLE HOMES LTD.

MARINER-GENERAL LEADER AND PREMIER

478-1774

WINTER SALE: 6 M. FREE RENT, no down payment. Spaces available for adults and families. Approved homes for your property. Wagon Train, 2524 Douglas, 386-3291.

SACRIFICE, MUST SELL BY January 31. Fully furnished 1970 12x52 1-bedroom. New condition. Conveniently located in small park. Ideal starter or retirement. Bank financing. 478-1819, 478-4461.

WELLS O WEARY TRAILER LODGE, waterfront, 5 miles west of Sooke on West Coast Rd., 385-3674, 642-5465.

GOLDSTREAM MOBILE HOMES 2885 Trans-Canada Hwy. 478-1751

TOTE-EM TRAILER SALES 478-1041 Days 384-8791 Nights

1970 2 BEDROOM. FINANCING can be arranged. $6,500. Cobble Hill 743-5193.

LARGE TRAILER SPACE, 7021 Grant Rd., Sooke. $30. 478-6301, 642-3697.

181 TOURIST ACCOMMODATION

WARM WELCOME AWAITS YOU at The Queen Victoria Inn. Rooms available by day or week. Indoor pool, sauna, coffee shop. Kitchens optional.
Off Season Rates
For information call 386-2812

DE LUXE 1-BEDROOM AND bachelor suites, fully furnished, $130-$150. 1940 Fort. 592-9516.

185 CONVALESCENT AND REST HOMES

SEASON'S GREETINGS FROM Golden Manor Retirement Deluxe, residence of distinction for the retired elderly. Golden Manor Retirement Deluxe, a prestige Rockland estate, where the dawn of tomorrow is awaited with pleasure. For appointment without any obligation please phone 385-7031.

AVAILABLE IMMEDIATELY, private double bedroom, sitting room and bathroom. Excellent meals, tray service and laundry for retired in prestige country estate. Reply Victoria Press, Box 162.

2 SUNNY, PRIVATE ROOMS AND 1 private room. No steps. For lady or gentleman, or couple. 24-hour care. Excellent meals. Tray service in room. Laundry. Reasonable rates. 384-1750.

BY BEACON HILL PARK BY watertront, vacancies for gentleman, 24-hour care given. Tray service. Information call 386-2721.

LOVING CARE FOR MOTHER or Father. Call Mrs. Mack, 383-9315. Fairfield Rest Home.

CHARMING ACCOMMODATION. Ladies. No stairs. Nutritious meals. Kindly attention. 384-0693.

ROOM FOR ELDERLY LADY, 24-hour service, best of care good meals, 385-9821.

190 ROOM and BOARD

THE GLENSHIEL HOTEL offers full hotel services to retired guests. Reasonable rates include 3 excellent meals, afternoon tea, elevator and TV lounge. Close to downtown and Beacon Hill Park. 383-4164.

PLEASANT HOME FOR ELDERly. Warm rooms in lovely old home in good location. Whole board, laundry, reasonable rates. 385-3858.

ROOM AND BOARD FOR MAture people, good food, quiet home. 382-9678.

$85 MONTH, YOUNG PERSON only, 50 Howe St. 382-2097.

ROOM AND BOARD FOR RETired active gentleman in Fairfield area. 382-3794.

EXCELLENT ROOM AND board in quiet house. Reasonable rates. 386-6903.

ROOM AND BOARD FOR WORKing man or girl in private home. Oak Bay Junction area. 383-4586.

ROOM AND BOARD, 5 MINUTES from town. 386-6520.

191 ROOM AND BOARD WANTED

ROOM AND BOARD REQUIRED for Highways Engineer with well-behaved Afghan Bitch. Preferably farm house within easy reach of Victoria. Victoria Press, Box 152.

ACCOMMODATION FOR INDIAN students over 16 arriving in Victoria to attend school in January. If you can help please call Camosun College, 592-1261, Local 903.

An Antique Hunter some where wants what you have. Sell it for cash with a Classified Ad. Dial 385-2212 now.

193 ROOMS TO RENT

BEAUTIFUL FURNISHED ROOM, fireplace, TV, phone, cablevision, washers and dryers, chance to cook. Home privileges. Near bus. Young woman or girl. $60. 506 Niagara St., James Bay. 382-9736.

WANT A NICE ROOM WITH bath and color cable TV? Reasonable rates. Cheltenham Court Motel, 994 Gorge Rd. West. 385-9559.

HARRIS GREEN APT. Clean rooms, $18 a week, parking, laundry, community kitchen. Downtown at 921 Pandora. 386-9083.

WANTED: WORKING GIRL TO share duplex with 3 other girls. 19-22. Low rent. Please call 384-4927, after 5:30.

ROOMS, SINGLE $4 UP, $16 weekly. Breakfast available. Roccabella Guest House 777 Blanshard 385-9030

GIRL TO JOIN 2 OTHERS IN 3-bedroom suite, $60. 388-5956, 385-4520.

SMALL PANELLED TASTEFULly furnished, $55. 1303 Gladstone. 382-6728.

BEACON HILL AREA. LARGE clean room, 2 baths, share large kitchen. $65. 382-1553.

LARGE ROOM, KITCHENETTE, fridge, stove. $65. 383-5996, 306 Gorge Road East.

ACCOMMODATION FOR QUIET business girls or students, $60. 385-4520.

FURNISHED ROOMS, HOUSE privileges. Available immediately. $45 and $55. Girl's only. 479-3588.

NEW ENGLAND HOTEL. QUIET, clean rooms. Downtown. Reasonable rates. 1312 Gov't St., 382-1825.

SINGLE ROOM NEAR CFB Esquimalt, men only $30. 386-8126.

197 HOUSEKEEPING ROOMS TO RENT

RITZ HOTEL Under new management

Convenient downtown location Elevator service — cablevision Daily, weekly or monthly rates 710 Fort St. 383-1021

SCOTT APARTMENTS Extra-large LHK rooms for middle-aged or elderly tenants. Hot and cold water, gas ranges, cablevision all rooms. 2659 Douglas St. 382-1221.

1037 SOUTHGATE LADIES ONLY Nicely furnished. Excellent Fairfield location. Don Stripling 386-1361 Canada Permanent Rentals

GORGE ROAD, FURNISHED room. Fridge, hot plate and quiet. Own bathroom. All found. Mature middle-aged business man only. $67.50. 388-9490.

1024 MCCLURE NEAR DOWNtown, clean room, cooking facilities. Share bath and fridge. $60. 656-3060.

LARGE HOUSEKEEPING ROOM and kitchenette, automatic hot water, oil heat, 910 Market St. Close to Quadra and Hillside. $55.

FURNISHED, HOUSEKEEPING privileges for working lady. Mayfair district. Near bus, stores. 384-3978.

CLEAN ROOMS, ALL FOUND, kitchen facilities available. 1010 Linden. Caretaker, 384-7504, after 5.

CLEAN FURNISHED OR UNFURnished with kitchenette. 931 McClure. Quiet ladies.

LADIES ONLY, LARGE, QUIET, clean. Sink, fridge and stove. 385-5060.

WELL FURNISHED, KITCHEN, laundry. $60 and $65. Females only. 3065 Washington, 386-3995.

CLEAN ACCOMMODATION FOR working people. Near Jubilee Hospital. 598-2517

1 LARGE ROOM, MAIN FLOOR, fridge, cooking. Beacon Hill Park. 477-2853.

LIGHT HOUSEKEEPING ROOM for rent. Close to University and K-Mart. 477-4490.

23 MENZIES STREET: SMALL clean and furnished room for men, $45 monthly, $14 weekly.

LARGE ROOM, LIGHT HOUSEkeeping, fridge, - Fairfield area. 384-2949.

FORT AND PEMBERTON, ROOM for elderly lady, $45. 477-5878.

$50. WALK DOWNTOWN, LOVELY for lady. 479-4353 after 5 p.m.

200 APARTMENTS TO RENT: UNFURNISHED

ORCHARD HOUSE 647 Michigan 388-4659

Prestige high-rise living in Victoria's tallest apt. building. Modern, steel and concrete construction with superior sound and fire proofing.

LOCATION:
Ideal to Beacon Hill Park; downtown and the Pacific Ocean.

VIEW:
Olympic Mountains, Straits of Juan de Fuca, Parliament Buildings or the Inner Harbor.

RECREATION:
• Outdoor heated pool with sun decks, dry sauna; hydrotherapy pool, lawn bowling and putting greens.

FEATURES:
Garage parking
Bright, well-planned suites
Large closet and storage space
Shag rug or hardwood floors
Enterphone controlled entrance
Laundry every second floor
Fast, efficient elevator service
Resident manager

NOW RENTING
DOVER HOUSE
1138 YATES STREET

Superior Accommodations
Spacious Suites

PLUS

Shag Carpeting (Green or Gold)
Swag Lamps in Bedroom
Sauna Facilities.
See Our Furnished Display Suite

RATES:
1-BEDROOM FROM $134
2-BEDROOM FROM $181

Resident Manager: 384-6895

P. R. BROWN and SONS
762 Fort Street 385-3435

THE MARY STUART
1035 McCLURE

Comfortable, quiet, large, one-bedroom corner suite in new Fairfield apartment.

Mature adults only. No pets.
Resident Manager, 384-8223.
Diamond Developments Ltd.

QUADRA VILLA
QUADRA AT TOLMIE
CHILDREN WELCOME
February 1 — sundeck, patio, drapes, cablevision, laundry, and parking.
2 bedrooms — $149
3 bedrooms — $159
Resident Manager, Apt. 2864
382-0722

GOODACRE TOWERS
350 and 360 DOUGLAS ST.
Directly opposite Goodacre Lake in beautiful Beacon Hill Park. Customary highrise amenities. Studio, 1 and 2 bedrooms available. Mature adults only. Sorry no pets. For further rental information phone 385-6111, 9 to 5.

BY JUBILEE HOSPITAL
$95—Large, bright bachelor ste. in modern block. Free cablevision, washer and dryer. Avail. Feb. 1. 592-2734.

FAIRFIELD RETIREMENT BLOCK
$95—Large, warm suite in close-to-town, well-kept retirement block. Vacant now. 385-2596. Pemberton Holmes Ltd.

BRIGHT, COZY 1-BEDROOM. Carpeted, private entrance, laundry. Suit quiet mature adults. $113. 477-2833 or 388-5306.

AVAILABLE JANUARY 15, MODern, 2-bedroom suite, 7 blocks from Jubilee. $165, heat included. 384-0028.

2-BEDROOM APARTMENT, $140. Adults. Phone 382-6120.

200 APARTMENTS TO RENT UNFURNISHED

CHARTER HOUSE
435 Michigan
384-8923

Studio Available

2 Bedrooms Available

REGENT TOWERS
415 Michigan
383-6216

Bachelor Available

1 Bedroom Available

—Swimming pool
—Covered parking
—Cablevision
—Located in spacious well-kept grounds
—Pleasant stroll to downtown
—Choice ocean view

All Rental Enquiries Welcome

Managed by NORTH WEST TRUST 386-3534

CH — CH — CH — CH — CH

CARRIAGE HOUSE
1020 BURDETT ST.

GOOD SELECTION OF SUITES NOW RENTING

LUXURY APARTMENT

FEATURES INCLUDE:
—WALL-TO-WALL QUALITY CARPETS
—CONCRETE FLOORS
—SUPERIOR SOUNDPROOFING
—OIL HOT WATER HEATING
—PRIVATE BALCONIES 5x14'
—FREE PARKING
—COLORED APPLIANCES, 2 DOOR FRIDGES
—CABLEVISION INCLUDED
—THERAPY POOL AND SAUNA

Bachelor—$109-$115
1 Bedroom—$135-$154
2 Bedroom—$170-$185

To View, Please Phone Res. Manager 384-4365 or 388-7331
G. and O. Holdings 417 Hillside

CH — CH — CH — CH — CH

On Waterfront
MARINA PARK APARTMENTS
2000 WHITE BIRCH RD., SIDNEY
Just North of Resthaven Hospital

Sea View From Most Suites
(even from the kitchen)

—Large roomy size balcony with privacy
—Self-cleaning oven ranges
—Large 2-door refrigerators
—Sauna and shower
—Health and Exercise room
—Hobby room

Come and see the many, many de luxe features in these brand new suites.

1 Bedrm. suite from $135

Resident Managers
Mr. and Mrs. E. Arden
656-1616 or 477-2300

CHRISTIE POINT APARTMENTS PORTAGE INLET WATERFRONT

Does your present accommodation offer you these facilities? No through traffic, 15½ acres estate surroundings, outdoor Swimming pool, boat dock, work shop, baby clinic and recreation room. Come have a look at Christie Point Apartments. We have available for February 1st, $140.00 2 bedroom, ground floor family suite, $135.00 — ground floor 2-bedroom adult only suite, $145.00 2-bedroom, adult-only suite upstairs with balcony. Rent includes: heat, living room, drapes, range, fridge and cablevision.
385-0644 2951 Craigowan Rd.
NO PETS

THE ROYAL SCOT
425 QUEBEC ST.
Nearing Completion

—Indoor swimming pool.
—Hydro therapy pool.
—Saunas.
—Shag wall-to-wall carpet.
—Restaurant.
—Underground parking.
—Some furnished Ste. (color TV)

ENQUIRIES
Call Mr. John Bagshaw at 385-3543. On site (1-4:30 p.m.) daily except Monday and Tuesday. After hours please call Mr. Bagshaw at 385-5016.
P. R. BROWN and SONS LTD.

NOW RENTING
WESTMINSTER COURT
955 HUMBOLDT ST.

Situated within walking distance of town and Beacon Hill Park. Featuring hot water heating, controlled entrance, sound proofing, drapes, cablevision and wall-to-wall carpeting. Bachelor suites from $110, 1 B.R. from $120 and 2 B.R. from $180. A MUST SEE!

BROWN BROS. ON BLANSHARD 385-8771 Anytime!

"NOW RENTING"
"HAMLET HOUSE"
1500 CHAMBERS ST.

This modern brand new building located close to shopping with walking distance to town. This building features w-w carpeting, coloured appliances, controlled entrance, and electric heat included with rent. Courteous and helpful resident managers. 1 B.R. from $125, 2 B.R. from $170. Ready for immediate occupancy.

BROWN BROS. (on Blanshard) 385-8771 Anytime!

THE CHALET
1465 Fort Street
BACH $110, 1 BR $124
Mrs. Burrows, 384-3888

VALENCIA APTS.
660 Niagara Street
STUDIO $112; 1 BR $142
Mrs. Stevenson, 382-1659

ASHTON OAKS
1145 Bay Street
1 BR $132, $137 —
One child accepted
Mrs. Bennett, 384-7761

D. F. HANLEY AGENCIES LTD.
385-7761

HARRISON HOUSE
1417 HARRISON ST.
383-5316

1 and 2-bedroom suites in modern new building with every convenience. Retired couples preferred.

2424 FERNWOOD

Modern spacious bedroom. Rent $175, includes heat, light and water and cablevision.
A. BERNARD and CO. LTD.
655 Fort St. 384-9335

200 APARTMENTS TO RENT UNFURNISHED

TUDOR ESTATES LTD.
2030 Douglas St.

THE FONTAINEBLEAU
3159 Shelbourne
Phone 592-4125
One-Bedroom, from $134

THE RICHELIEU
3187 Shelbourne St.
Phone 592-0554
One-bedroom, from $130.
One only corner two-bedrooms $176.

MARQUEE COURT
2165 Oak Bay Ave.
Phone 592-2328
One-Bedroom, from $132
Two-Bedroom, from $175

CHARTWELL HOUSE
1343 Harrison St.
Phone 383-9414
Two Bedroom $153

ST. MARGARET'S
1830 Fern St.
Phone 385-0201
1 only bachelor suite $121

All of the above apartments offer wall-to-wall, drapes, heat, cablevision, controlled entrances, resident managers and electric kitchens. For further rental information phone Tudor Estates 382-2721 or evenings 479-1909.

OAK BAY
WINCHESTER COURT
"Beautiful Courtyard Garden"
—92 deluxe extra spacious suites.
—Quality wall-to-wall carpeting.
—Concrete floors, Dbl. walls.
BILLIARD ROOM
SAUNA ROOM
WORKSHOP
—Walnut kitchen cabinets.
—Feature wall, china shelves.
—Colored appliances.
—Cushion floor, kitchen and bath.
—Generous living areas.
—All suites include heat, cablevision, drapes, storage, parking.
—Courteous resident managers.
BACHELOR $122.00
ONE BEDROOM $138.00
Call Mr. and Mrs. R. BOWLBY, No. 223-1063 Foul Bay Rd. — 598-1790.

PARK PACIFIC APTS. LTD.
For details and transportation to view all above suites, call Mr. R. Bowlby, Prop. Mgr. 598-1790.

HOME IS WHERE THE HEARTH IS
NOW RENTING

—Bachelor
—1 and 2-Bedroom.
—W-W Carpet
—Full width drapes
—Colored Appliances
—Controlled Entrance
—Fireplaces

GRACIOUS
CARRINGTON MANOR
1129 McKenzie St.
For appt. to view—Call
BAYSHORE REALTY LTD.
512 Fort St.
Victoria 388-6424 388-6424

DUNCAN, B.C.
THE CEDARS
Now Renting
380 BRAE ROAD
1 bedroom from $122.
2 bedroom from $145.
3 bedroom from $180
Elevator
Wall-to-wall carpets.
Drapes
Cablevision
Sauna bath
For further information
748-1583, Duncan
Barrington Enterprises

"THE KIRKCALDY"
NOW RENTING
575 MARIFIELD, off Gov't

1-bedroom from $125
2-bedroom from $150
—elevator
—wall-to-wall carpets
—drapes
—cablevision
—soundproof construction
For further information phone
388-4874
Barrington Enterprises

TUDOR ESTATES LTD.
2030 Douglas St.

THE PONDEROSA
1184 Esquimalt Rd.

$142 — One only two-bedroom suite offering controlled entrance, elevator service, drapes, heat, cablevision and electric kitchen. Phone 382-6936. Adults only — no pets.

OLYMPIC VIEW
1160 ESQUIMALT RD.

Newly opened 43 quality suites in ideal Esquimalt location. Elevator, controlled entrance, cablevision, lounge hobby room and some covered parking. Lovely large suites with ample closet and cabinet space. Good drapes and W-W carpets. Just a few 2-bedroom corner suites available at reasonable rents. To view, call resident manager, 384-9121.

BURNSIDE GARDENS
3622 TILLICUM

2-BR. Suites
3-BR. Townhouse
Includes heat, water and cablevision. Children welcome. No pets.
384-0034 — 386-3729

WEDGEWOOD TERRACE
1655 CHAMBERS ST.
Large de luxe 1-bedroom suite. Wall-to-wall carpet. Colored plumbing. Elevator. Free laundry, parking and cablevision. Close to town. Bus at door. $130. Res. Managers, Mr. and Mrs. C. Wills, 382-0982.

Marifield Park Apts.
562-6 Simcoe St.
Large beautifully decorated apartment with sunken bath, 12 by 15 ft. bedrooms, plus wall-to-wall carpets. 1 Bedroom from $125. Adults only. No pets. Resident Manager 383-7628. Goward Developments Ltd.

MODERN 1-BEDROOM APARTment. Cozy living room, bathroom and kitchen. Private garage. Walking distance. $110. 1-bedroom, side-by-side duplex. Nice living room. Open fireplace. Oil hot water heating. Garage. Available January 15. $115. 386-3271. Arthur E. Haynes (1966) Ltd., 739 Fort Street.

$115

Sunridge Apartment, 1244 Balmoral. One-bedroom suite for $125 all inclusive. Ph. 383-5555.

P. R. BROWN and SONS LTD.
762 Fort St. 385-3435

LARGE LIVINGROOM, DINette, kitchen, bathroom, in modern block near St. Joseph's Hospital, cablevision, laundry room, 2 bedrooms, $130, one bedroom furnished $140. Adults. 386-2385.

RIDGE APTS., 2120 RIDGE RD. Very attractive, 1-bedroom suite with carpets, drapes, cablevision, etc., $120. Bobies welcome. To view call Mr. Krieger, 382-0506.

AVAILABLE IMMEDIATELY. Very nice 1-bedroom suite. Cablevision, washer and dryer, $115. Middle-aged couple or business person preferred. 906 Linden. 385-6428.

FORT ST. — WALKING DISTance to town. Modern 1-BR ste. in four plex, $110 per mo.
BOORMAN INVESTMENT CO. LTD.
1111 Government St. 386-9212

THE BELGROVE
1 bedroom de luxe $125. Elevator, free laundry. Adults. At bus. 1505 Belcher, corner Oak Bay Ave., Mrs. Ela Wyle, 382-7405.

AVAILABLE JANUARY 1ST, quiet person. Bachelor suite. Elizabeth Apts., Chester Street. Fridge, electric stove, cablevision. $95. 385-5385.

AVAILABLE JANUARY 15TH, comfortable modern suite with 1 bedroom, dining area and carport. On bus. Vic West. $110. Mature adults. 592-2038.

UPPER 1-BEDROOM SUITE, washer, dryer and cablevision. Quiet location. Mature adults. Rent $95. Possession January 1. 382-6617.

ARLINGTON COURT, 386-2029
Large 1-bedroom corner suite. Redecorated, hardwood, free laundry, $135. 430 Michigan.

WANTED: YOUNG LADY, SELF-contained suite. Reasonable rent. Vic West district. Furnished optional. 385-9378.

2 BEDROOM SUITE AVAILABLE immediately. Stove and fridge, $130. Lakeview Apartments, 1290 Goldstream Ave., 478-2513.

200 APARTMENTS TO RENT UNFURNISHED

NOW RENTING!
Victoria's Most Central Highrise Development
WESTPARK TOWERS
1147 Quadra at View

LIMITED INCOME PROJECT NO PETS, PLEASE

Bachelor Suites from $87
1-BR Suites from $111

FEATURING:
—Hot water heating
—Whirlpool and sauna
—Walking track and sundeck on roof
—Complete shopping complex to follow
—Two blocks from mid-town
—Inside, semi-heated parking available

HOURS: Daily 9 a.m.-12; 1-5; 6-8 p.m.; Sat., 10 a.m.-5 p.m.; Sunday, 2 p.m.-5 p.m.

For Appointment to View, Call Resident Manager, Ray Templeton
382-0922

UNIVERSITY JUBILEE AREA
Modern suites with all conveniences including drapes, laundry facilities, cablevision, balconies, individual heat controls, intercom and controlled entrances. On bus line.

1955 ASHGROVE
1-BR — $130
Phone 385-7872

1660 FORT ST.
1-BR. — $135
2-BR. — $160
Phone 384-8544

1678 FORT ST.
1-BR. — $135
Phone 382-9064

1791 ROCKLAND AVE.
1-BR. — $130
388-6349

SPOTLESSLY CLEAN—
1400 CAMOSUN — City centre modern, 1-bedroom suite, drapes, individual heat controls, free laundry facilities, balconies, cablevision supplied.
Contact Suite 101

A. BERNARD and CO. LTD.
655 Fort St. 384-9335

Brand New — Now Repting
PRINCESS LOUISE
310 Robert St.
On West Bay
74 spacious 1- and 2-bedroom suites

FEATURES:
Seaview.
Luxurious wall-to-wall carpet.
Colored appliances.
Superior soundproofing.
Controlled entrance.

FREE:
Heating.
Cablevision.
Drapes.
Storage.
Parking.

Resident Managers
MR. AND MRS. P. WELSH
386-7455

XXXXXXXXXXXXXXXXXXXX

GRANADA COURT
1233 FAIRFIELD ROAD

PRESTIGE APARTMENT

Beautiful 1 and 2 bedroom suites available, also deluxe 1050 square foot bachelor suite. Elevator, billiard room, sauna, close to town, lovely quiet area.

CALL RESIDENT MANAGER 385-3042

KER AND STEPHENSON LIMITED 385-3411

XXXXXXXXXXXXXXXXXXXX

TIDELINE APTS.
1470 Dallas Rd.

On the Waterfront
1 only 2-bedroom suite with panoramic sea view. Extra de luxe suites
2-Bedrooms from $170
Studios from $110

Resident Mgr.
382-5851

BELLWOOD PLACE
1125 Oscar St.
NOW RENTING
Bachelor and 1-Bedroom
Floor-to-ceiling Fireplaces
W-W Carpet
Col. appliances
Cablevision
Superior Soundproofing
Controlled entrances
Covered parking available
Apply Mr. J. Jones — Resident Caretaker — Apt. 102 or call:
BAYSHORE REALTY LTD.
512 Fort St.
Victoria 388-6424 388-6424

JUBILEE UNIVERSITY

2072 Cadboro Bay Rd. Bright comfortable 1-bedroom suite, cablevision, oil heat, fridge and stove, washing facilities. Rent $125 per month. Phone eves. 592-9040.
A. BERNARD and CO. LTD.
655 Fort St. 384-9335

EL FLAMINGO APARTMENTS
532 DALLAS ROAD

Furnished bachelor suite available January 15th, $115.

Call Mrs. O'Connell, 383-9161

KER and STEPHENSON LTD.
385-3411

DUNSMUIR HOUSE
831 DUNSMUIR RD.
OFF ESQUIMALT RD.
1-bedroom, corner suite with real fireplace. Available immediately. $145.
1-bedroom suites from $139.
Adults Only, No Pets.
Resident Manager 388-4943

ELMWOOD TERRACE
1399 Stanley
1 and 2-bedroom suites, January 1. Situated within walking distance of town. Wall-to-wall carpet. Controlled entrance. Cablevision. Sauna, recreation room. Reasonable prices. Phone 388-6718. Brant, Manager.

214 GOV'T — SPACIOUS 1-BEDROOM, STOVE, FRIG., DISHWASHER, GROUND FLOOR. CLOSE TO PARLIAMENT BLDGS. AND SEA. MODERN AS TOMORROW. $145. ALSO BACHELOR AT $90.
SWINERTON, STEWART, CLARK LTD.

LEELA HEIGHTS
1527 Fort at Oak Bay Junction

1-bedroom suites from $125

Infants up to 2 years welcome

592-7371

GAINSBOROUGH APARTMENTS
1150 ROCKLAND AVE.

2-Bedroom suite available January 1st. $145. Quiet area, close to town.

Call Mr. Attewell, 383-2860

KER and STEPHENSON LTD.

TILLICUM-BURNSIDE
791 Regina St.
1-BR apartments renting from $115-$125 per mo. Modern throughout, close to shops and bus. Call Resident Mgr. 384-7739 or
BAYSHORE REALTY LTD.
388-6424

SIDNEY VILLA
One-bedroom suite $125. Quiet, modern, near sea and shopping. Laundry and lockers on each floor. Sorry no children or pets. Resident Manager, 656-9290.

ROCKRIDGE APTS.
Extra large bachelor suite, elevator, drapes, cablevision, $105. G and O Holdings, 383-6016, 598-4821.

LUXURIOUS ONE-BEDROOM suite. Small, reasonable. Single lady. Non-smoker only. 382-1587.

$110, HEAT AND WATER INcluded, Pandora. 383-6940.

200 APARTMENTS TO RENT UNFURNISHED

BBBBBBBBBBBBBBBBBBBBBB
BROWN BROS. ON BLANSHARD
385-8771 ANYTIME

$140
HEYWOOD HOUSE
999 Heywood Way

Spacious 1-BR ste. Vacant. Hardwood floors. Very nice location. Close to Beacon Hill Park. Also Bach. ste. of $110. Vacant.

$115
LORD NELSON
1615 Belmont Ave.

1-BR ste., elec. kitchen. Hardwood floor. Stores and transportation close in. Feb. 1, 1972.

$120
PARKSIDE TOWERS
890 Heywood Ave.

Bach. ste. Elec. kitchen. Hardwood floors. Close to Beacon Hill Park. Nice location.

$350
1488 Dallas Rd.

Exclusive sea view suite overlooking the waterfront. 2 B.R., L.R., separate dining room, fireplace, Garburator and laundry facilities in suite. Lovely shag wall-to-wall carpeting throughout. Call our office to view.

$130
REDWOOD MANOR
430 Chester Street

Central location. W-W carpets. 1 B.R. Vacant. Also 1 B.R. at $140. Vacant.

$130
NELSON LODGE
1337 Saunders St.

1-BR ste. Vacant. W-W, close to Dockyard. Baby under 1 yr. welcome. Also 2-BR at $165. Vacant.

$137
BARRINGTON MANOR
2174 Cadboro Bay Rd.

1-BR ste., W-W carpet. On bus line and close to stores. Vacant. Also 2-BR at $175. Vacant.

$140
ALTON MANOR
455 Superior St.

1-BR ste., new building, close to Parliament Buildings, avail. immed. Also Bach. at $114.

$130
SIERRA VILLA
547 Niagara St.

1-BR ste. Vacant. W-W carpet. Elevator, controlled entrance. Walking distance to sea and downtown.

$135
GREENLEAVES
2523 Wark St.

1-BR Avail. Immed. Brand new building, resident manager. Also bach. ste. at $110. Jan. 1.

$105
BENJAMIN APTS.
1711 Duchess Ave.

1-BR ste., quiet location. Walking distance to stores and bus. Vacant.

$120
933 St. Charles St.

Furnished 1-BR ste., fridge and stove. Vacant. Small child welcome. Call our office to view. Also 1-BR at $100. Vacant.

$125
WALLMERE APTS.
2180 HAULTAIN ST.

1-BR ste. W-W carpets. Avail. immed. Adults only. Call our office to view.

$135
WOODRIDGE MANOR
2230 Cadboro Bay Rd.

1-BR ste. W-W carpet. On bus line and close to shopping. Vacant. Also bach. at $115. Vacant.

$150
LUXOR MANOR
1050 Richardson St.

Large 2-BR ste. Hardwood floors. Close to Beacon Hill Park. On bus line. Sorry, no children. Vacant.

$140
ROYAL COMMODORE
715 Vancouver St.

2-BR ste. Hardwood floors. Elec. kitchen. Close to stores and on bus line. Vacant.

$425
HARBOUR VIEW MANOR
925 Esquimalt Rd.

1-BR ste., W-W carpet. Close to stores and on bus line. Vacant.

$135
DON QUADRA APTS.
3244 Quadra St.

Spacious 1-BR ste. W-W carpets. Elec. kitchen. High location and on bus line. Vacant.

$165
GRENADIER MANOR
1537 Belcher Ave.

1 B.R. ste. vacant. w/w carpets. Quiet location and on bus line and shopping. Resident manager.

$95
ALKAZAR MANSIONS
1206 Fairfield Rd.

1-BR ste. Hardwood floors. Close to stores and bus line. Older persons only. Jan. 1.

$135
BOWKER MANOR
2233 Bowker Ave.
Oak Bay

Large 1-BR ground floor suite. W-W carpet. Elec. kitchen. Jan. 1, 1972.

BROWN BROS. ON BLANSHARD
385-8771 Anytime!
Free transporation available
9 to 4 Weekdays

LA PALOMA APARTMENTS
516 DALLAS ROAD

Modern 1-bedroom suite available January 1st, $128.

Call Mrs. O'Connell, 383-9161

KER and STEPHENSON LTD.
385-3411

CASA MONTEGO
1030 Pendergast 382-4090

1 bedroom from $130 to $135

Superior accommodation in this Spanish style apartment. Convenient location. Near park, shopping and bus.
G and O HOLDINGS, 388-7331

COLONY PARK MANOR
1680 Poplar
UNIVERSITY DISTRICT
SORRY — NO VACANCY
477-1711

1-BEDROOM WITH FIREPLACE. Overlooking Clover Point. Self-contained. Available January 1st, $110. 384-5949.

GORGE VALE APARTMENTS, 1180 Colville, 383-3139, de luxe 3-bedroom suite, $150.

OAK BAY, 2-BEDROOM SUITE, Cranmore Court, 2199 Cadboro Bay Rd., 592-5329.

VIEW ROYAL APTS.
Bachelor suite, cablevision, adults, January 1st. $75. 479-6918.

2-BEDROOM APARTMENT, 2460 Quadra, $130 per month. 384-0360.

200 APARTMENTS TO RENT UNFURNISHED

LORD AND LADY SIMCOE
The Simcoes
"Victoria's Prestige Address"
One and two bedroom
Furnished or unfurnished
Large heated pool in
Delightful Garden Setting
Sauna's
Soundproofing
Wall-to-wall carpet
Free outdoor parking
Recreation room
Lounge
Cablevision
Controlled entrances
440 - 450 Simcoe St. 385-3111

THE PRINCESS PATRICIA
701 - 703 Esquimalt Rd.
View the Blue Pacific and Inner Harbor
From our Spacious Suites
—Cable vision
—Lounge
—Sauna
—Controlled Entrances
—Sound proofing
—Recreation Room
—Child 2 and under welcome
Inquiries 9 a.m. to 8 p.m.
Phone 382-2223

"SKYLINE GORGE APARTMENTS"
2925 QU'APPELLE ST.
"1 BEDROOM $125"

Situated with beautiful panoramic views over the Gorge waterways, these lovely carpeted suites with dining room, cablevision, elec. heat and free parking are a MUST SEE. Resident Managers.

BROWN BROS. ON BLANSHARD
385-8771 Anytime!

THE HENRY HUDSON
576 SIMCOE ST.

Near Beacon Hill Park and the sea.

Wall-to-wall carpets
All luxury fixtures

2 corner 1-bedroom $140 and $147
2 1-bedroom $137 and $143

SUITABLE PETS ACCEPTED

Phone J. Y. Woods 386-6446

CASA DEL MAR
1625 RICHMOND

You will be pleased with the superior accommodation in this Spanish style apartment.
Check these features:
Free laundry, heat and cablevision, controlled entrance and mail delivery to suites. Close to hospitals, shopping centre and bus lines.
One 2-bedroom at $157, Available Jan. 1
Res. Manager, 385-6250
Builders and Developers

PENTHOUSE
(NOW AVAILABLE 2000 SQ. FT.)

3-bedroom, 2-bathroom suite, range, fridge, dishwasher, garbator, fireplace, white shag carpeting, underground parking, rec. room, magnificent view of Juan de Fuca Straits and surrounding mountains. For appointment to view, call:

P. R. BROWN and SONS LTD.
762 Fort Street 385-3435

CAIRN VILLA APARTMENTS

Park setting. Would suit business or retired people. Situated corner of Lampson St. and Old Esquimalt Rd. at Highrock Cairn Park. 1 bedroom suite, $135-$138. For further information call Manageress, Mrs. Woods at 383-3239 or 598-3744.

ROCKLAND ARMS, 1030 LINDEN AVE.

One bedroom suite with patio, cablevision, curtains, beautifully carpeted. Walking distance downtown, also excellent bus service. Lady or quiet couple preferred. $125. Phone 386-3870.

1030 PARK BLVD.

Facing Beacon Hill Park, comfortable 1-bedroom suite, well heated and close to town. Call 384-9335 to view.

$130
A. BERNARD and CO. LTD.
655 Fort St. 384-9335

MICHIGAN COURT
323 Michigan Street.
Modern, spacious, 1-bdrm. ste. W-w, drapes, free parking and laundry. Contact Resident Caretaker or The Royal Trust Co., 386-4331.

CATHERINE COURT
992 GORGE RD. WEST
Available January 1st. 1 bedroom suite, nice view, quiet block, adults only. $105, including heat, cablevision, garage. 479-6761.

CENTENNIAL COURT. RENTING 1-bedroom and bachelor suites. Next to Beacon Hill Park, on bus line. 675 Niagara St. Almost brand new block. 382-9407.

1-BEDROOM SUITE — WARM, quiet, close to bus, $117.50 month, includes cablevision, washer and dryer. Adra Apartments, 1249 Fort Street.

MAIN FLOOR FRONT, 3 ROOM suite, Wall-to-wall carpets. Park like surroundings. $125. Reliable adults. 1270 Yates. 384-8278 or 382-9470.

OCEAN FRONT VIEW
1-bedroom suites
Suitable for single persons. 628 Dallas Road

GRANITE HOUSE
2100 Granite — Oak Bay
1-Bedroom Suites from $135
Phone res. mgr., 592-7673.

WANTED — MIDDLE-AGE TENants for 1-bedroom suite. Quiet block near park and hospital. $115. 384-2608.

OAK BAY, 2-BEDROOM SUITE, fridge, stove, $135. 592-1301.

201 APARTMENTS TO RENT, FURNISHED

MAY WE HELP YOU?

Why not make use of our detailed knowledge to find the apartment you really want? We will gladly drive you to

215 HALLS, WAREHOUSES, STORES AND OFFICES TO RENT

PRIME OFFICE SPACE
DOWNTOWN CORE

412 square feet, all new w-vault, heat, light, elevator, janitorial service included — $130.

1,000 square feet as above w-three private offices, plus reception and general office — $265.

660 square feet as above, all new, w-two private offices and general office — $175.

1,800 square feet w-four private offices, large open office area, heating, air conditioning, Hydro inclusive—$590.

1,350 square feet, beauty, comprising 4 large separate offices, heating, air conditioning, Hydro inclusive — $268.

RETAIL STORES

900 square feet, Johnson Street, heating, air conditioning.

800 square feet, Johnson Street, heating, air conditioning.

Both new stores w-excellent frontage. Also small store adjacent available.

CALL
KER and STEPHENSON LIMITED
385-3411

XXXXXXXXXXXXXXXXXXXX

1004 BLANSHARD STREET
425 sq. ft. ground floor
and
425 sq. ft. upstairs
$165 Per Month
388-5491
PARK PACIFIC APTS. LTD.

NEAR MAYFAIR, 1400 SQ. FT. heated warehouse. Large adjoining office, outdoor fenced, locked area. Illuminated sign space. Reserved parking, $275 per month. Available Feb. 1, 1972. 388-6688.

BY JUBILEE HOSPITAL, 480 SQ. ft. office space, physio-therapist, Chiropractor, etc. Good lease available, $165 per month. Call Vincent Holmes, 384-8124, Pemberton Holmes Ltd.

MODERN PRIME OFFICE space off Douglas, 450 or 900 sq. ft. Ample parking. Reasonable lease. 479-6924.

WANTED — WAREHOUSE space, 10,000-15,000 sq. feet. 385-1001.

FOR RENT, STORE OR OFFICE, 664 Discovery St. Phone 383-4363.

950 SQ. FT. CORNER STORE OR office, $175. 382-6728.

230 PERSONAL LOANS AND INSURANCE

IF YOU NEED MONEY
FOR ANY REASON

Amount	Approx. Mtge. Monthly Pymt.
$2,000	$23.64
$4,000	$47.27
$5,000	$59.09

Examples on loans with amortization to 15 years.
1st and 2nd Mortgages arranged. Agreements and Mortgages purchased.

AVIS, 1394 Hillside
386-9715; 386-9046 Evenings

GET THE CASH YOU NEED TO CONSOLIDATE YOUR DEBTS
and reduce your monthly payments by up to 50%. For personal attention ask for BERNIE LeDUC at 386-1214.
M. P. Tellier Securities Ltd.
912 Douglas Street

233 MORTGAGE LOANS AND INSURANCE

2nd MORTGAGE LOANS
FROM PRIVATE FUNDS
WITHOUT BONUS
At a fully-disclosed and reasonable interest cost chargeable only from the date of loan to the day of payoff.
WE CAN USUALLY OBTAIN A HIGHER PRICE for your second mortgage or agreement. VICTORIA and UP-ISLAND. Your document can be appraised for immediate sale for cash without obligation or I will arrange a loan against this plan which is best for your circumstances.
COUNTRY, UP-ISLAND AND GULF ISLANDS MORTGAGES
REFINANCING A SPECIALTY
VACANT LAND AND LAND DEVELOPERS LOANS ANYWHERE
Please Call Mr. Thomas at
DOUGLAS HAWKES LTD.
990 Blanshard St.
384-7128 Res. 479-6382

FIRST MORTGAGES FROM 9¼%

2nd MORTGAGES FROM 12%

24-Hour Service

RAE-INVESTMENTS LTD.

388-7891

MAXIMUM LOANS AT MINIMUM RATES
For any useful purpose. First and Second Mortgages on homes and apartment building, debt consolidation, buying a car, returnishing, etc.
Contact the MORTGAGE DEPT.
P. R. BROWN and SONS
762 FORT ST. 385-3435

WE PAY CASH FOR MORTGAGES AND AGREEMENTS
ERIC CHARMAN
385-9765
Charman Pacific Realty Ltd.
608 Broughton St.
(Across from Eaton's Parkade)

FOR NEARLY A HUNDRED years we have been serving Victoria clients. If you wish a 1st 2nd mortgage, call VINCENT HOLMES — 384-8124 and find out about full pay-off privileges, extra payment privileges and total fees you will be charged.
PEMBERTON, HOLMES LTD.
1002 Government Street

MORTGAGE MONEY
Firsts as low as 8¾ per cent
Seconds as low as 11 per cent
No Hidden Charges. Instant Service.
R. Douglas Agencies Ltd.,
386-8401

MORTGAGE MONEY
First mortgages available up to any amount at current interest rates. Quick decisions.
BROWN BROS. AGENCIES LTD.
1125 Blanshard 385-8771

MONEY TO LOAN On mortgages. Quick decisions. Also agreements and mortgages purchased for cash. See us for top price.
A. BERNARD and CO. LTD.
655 Fort Street 384-9338

SAME DAY CONFIRMATION, CASH FOR YOUR MORTGAGES, NEW MORTGAGES ANYWHERE. FUNDS AVAILABLE. CALADONIAN INVESTMENTS LTD., AGENT: TOWN and COUNTRY REALTY LTD., 382-7276.

MORTGAGE FUNDS AVAILABLE for first mortgages and builders loans at 9%. Second mortgages at 12%. Call Mr. McKenzie, 386-7521 (24 hours). BOORMAN INVESTMENT CO. LTD., 1111 Government Street.

MORTGAGE FUNDS AVAILABLE
For first, second or interim mortgages. Block Bros. Realty, 1800 Blanshard Street, 386-3231.

CASH FOR YOUR MORTGAGE or agreement for sale. Quick decisions and highest prices paid. M. Braithwaite, Financial Survey Ltd., 384-9305. Res. 592-0636.

240 BUSINESS OPPORTUNITIES

LARGE MARINE PLUS
Within 12 miles of Victoria, it's a year-round operation. Terrific potential on 129 acres of land with a mile of waterfront. At an asking price of $400,000 you buy at less than $3200 an acre for waterfront property, and get a marina for free. GRAE LANGSTON 386-8596. Island Pacific Realty Ltd. 388-6231.

240 BUSINESS OPPORTUNITIES

RRRRRRRRR
RRRRRRRRR
RRR RRRR
RRR RRRR
RRR RRRR
RRR RRRR
RRRRRRRRR
RRR RRRR
RRR RRRR
RRR RRRR
RRR RRRR

RITHET AGENCIES LIMITED
714 Fort St. 382-4251

PRICE REDUCED $2,000
OWNER SAYS "SELL"
THIS WAS A THRIVING TV REPAIR SHOP until the owner passed away 4 months ago. The property consists of a large, fully equipped and well stocked shop, and two residences — a two-bedroom home for the operator and two-bedroom rental house. At $32,900 this is either an excellent investment for rental purposes or ideal for a TV repair man looking for a location. For information call: DAVE TAYLOR or BILL SIDHU 382-4251.
RITHET AGENCIES LIMITED

NEW — NEW
Still on the Drawing Boards
New Conception in a Shopping Village
Leprechaun City
NO row stores or malls
A-frame appearance
No Leases — you operate as to rent on a percentage of gross.
Main retail outlets will draw customers
Plus children's attractions
For those interested, you need money for your own stock plus fixtures. Credit report important, also ideas of your future success. Up-Island community which needs services and new ideas.
Open 1972
George Randall — 477-4280
Jim Brownlee — 656-1593
Swinerton, Stewart Clark, Ltd.
385-2481

TWO FOR ONE!
MASTER BAKER if you are seeking a thriving BAKERY and CONFECTIONERY business with TWO well located outlets, this is your opportunity. Good equipment and fixtures, steadily increasing volume of sales, excellent possibility for expansion. Unforeseen circumstances compel sale. Interested? Then call—
384-8126 MR. GREENE 385-0795
PEMBERTON, HOLMES LTD.

COUNTRY GENERAL STORE
with excellent opportunity for development as either farmer's market or drive-in foods. Over 100 ft. frontage on highway with lots of parking. Grocery store and post office show a secure living now with great prospects for the future. Property includes nice 2-BR living accommodation, $49,500 with terms. J. M. COLLINGE, 478-4141 or 386-1361.
Canada Permanent Trust

SACRIFICE SALE
MAKE AN OFFER
AUTO BODY SHOP
Land, building and tools of the trade. Good opportunity for a tradesman. Permit reasons force this sale. For financial statement and further information, call—
384-8126
PEMBERTON, HOLMES LTD.
J. McNAUGHT 382-8943

HANDY DANDY!
CORNER STORE!
With 2 bedrooms, large kitchen, living room, basement, nice back garden, lots of parking plus store which provides for family of 5 plus good net profit per month, offered at $29,900, terms and good equipment. Clear title on chattels. Call 386-2953, ask for ROMA NICOLL, Mayfair Realty Ltd.

DO YOU HAVE $5,000
You would like to see more than double in the next few years. Buy two 50x120' city lots, 4½ miles from city centre for $2500 each, wait for sewers to reach the area and sell for $7500 each. Call Grye McGregor 385-2458. Res. 477-3675. Byron Price and Assoc. Ltd.

10-UNIT MOTEL
VICTORIA AREA
Excellent opportunity for husband and wife team. Located on ½ acre waterfront. Good return.
Asking price $130,000
H. Mitchell — 479-4818
Western Homes — 382-2157

NOW THAT THE FESTIVE SEASON is drawing to a close — it is time to put our heads together to place you into a good motel or hotel — as the new owner.

The man to call is IRA FREEDMAN OF BOULTBEE, SWEET REALTY LIMITED at 388-5561 or 592-6511.

CANADIAN MANUFACTURER requires people with management abilities. Age, no barrier, free training. Openings in Canada, Europe, Asia and Africa. For serious applicants phone Mr. Lange, 477-3414 between 1-7 p.m.

MODERN 2 "BAY" SERVICE STATION. Excellent potential for mechanically I-oriented business man. Financial assistance available. For information write Victoria Press, Box 142.

FOR LEASE: RESTAURANT and coffee shop, seats 35, with 3-bedroom house on Pat Bay Highway. Price $3,500, monthly rent $325. 479-1102.

CHIMNEY SWEEP BUSINESS for sale. 592-9634.

241 BUSINESS OPPORTUNITIES WANTED

WANTED: SMALL STORE, WITH or without living quarters, downtown. 385-5631 and 385-2613.

244 REVENUE PROPERTY

HOME AND INCOME
$32,900
Retiring owner offers this well-maintained revenue property close to city centre.
Comprising:
1. 2 Br. S.C. Upper suite.
2. S.C. main floor with 4 H.K. rooms, and communal lounge, kitchen and bath.
3. 2 Br. S.C. lower suite for owner plus ample storage space.
Garage and parking on dead-end lane at rear. Easily operated with only a few hours work per week and netting close to $3,500 per year. Excellent proposition for working couple at only $32,900. View by appointment.
BILL TYSON
MONTREAL TRUST
477-4437 386-2111

APARTMENT BLOCK
$10,600 PER SUITE
Be the FIRST OWNER. The builders have given us the privilege of offering for sale this 6-month-old, well-constructed apartment block. The existing rents are sensible as proven by fast "fill-up." Lots of room here for improved revenue returns in the near future. Low maintenance costs, electric heat, adequate parking, good location and a mix of bachelor, one-bedroom and two-bedroom suites to suit the area. Full particulars by phoning B. E. JEFFERY at 598-3321, Jack Mears Oak Bay Realty Ltd.

VICTORIA DUPLEX
NEEDS "T.L.C."
12-year-old duplex, consisting of two bedrooms each, kitchen, living room and 3-piece bath — (non-burnt) separate gas furnaces. General labour, painting throughout, some plaster repairs are required to bring the duplex back to its highest value. Gross monthly rent is $230 per month. Try your offer to asking price of $23,000.
BILL KNOWLES
385-7761
D. F. HANLEY AGENCIES LTD.

PRIVATE
Spacious 2-bedroom side-by-side duplex, large living room, dining room, kitchen. Just renovated with wall-to-wall shag. Beautifully landscaped lot with sunken garden. On quiet dead-end street in area of better homes. School, stores and bus, 2-minute walk. $33,900. 383-4827.

SIDE BY SIDE DUPLEX — PRIVATE sundeck, fireplace, drapes, 3 bedrooms, colored appliances, carport and full basement in each side. Existing financing approximately $29,600. Revenue $425. Price $47,500, $10,000 cash. Owner, 385-1872 after 6.

1928 OAK BAY AVE.
For sale by owner, up and down duplex, newly decorated, large basement, suitable for business or spacious, gracious living. Corner lot 60x180. Commercially zoned. 598-3023, 656-4780.

244 REVENUE PROPERTY

BETTER HURRY
19 SUITES
$220,000
19 — 1-bed suites. Just 1½ blocks from the sea. Vacancy rate "nil". Controlled entrance, elevator. Close to 'The Avenue'. Just 9 years old. Make an offer on the asking price.
SHEILA PEPIN
386-2911 479-2101
Shirley Philips Homefinders Ltd.

SHOPPING COMPLEX
Saanich Penin. Over an acre commercially zoned with 8,000 sq. ft. of new building, some completing to do. Present leases include one national lease. Lots of room for expansion, $120,000. Good financing. F. SHERWOOD, 386-7521. BOORMAN INVESTMENT CO. LTD., 1111 Government Street.

PRIVATE SALE, SPACIOUS 2-bedroom duplex. Appliances. Fenced. $34,400. 656-2913.

245 REVENUE PROPERTIES WANTED

ONTARIO BUYER WANTS MODern 4-plex in quiet area. Ted Bowden, 479-1479. National Trust Co., 386-2961.

250 HOUSES FOR SALE

SSSSSSSSSSSSSSSSSSSSSSSSSSS

ISLAND HOMES LTD.
2504 Douglas St. 386-7545

SSSSSSSSSSSSSSSSSSSSSSSSSSS

COLWOOD TUDOR
3 BEDRMS., 2 BATHS
Brand new stunning Tudor ready in 1 week. Living room with beautiful white rock fireplace, dining room with double sliding glass doors to sundeck. Up to the minute kitchen with choice custom-built cabinets, 4-pce. vanity bath with double swag lighting. Master bedroom en-suite. Absolutely delightful bsmt. planned for rec. room with 2nd fireplace, roughed 3rd bath and 4th bedroom. Low down payment and excellent financing arranged. Beautiful home with beautifully low price, $26,500. Phone Morris Lund, 386-7545 anytime.

COLWOOD
4 BEDRMS., REC. RM.
3 BATHS, — FIREPLACES
AUTO DISHWASHER
Only 1-year-old, in absolutely mint condition, actually better than new as owner has painted, polished and added so many features to make this a most enjoyable and beautiful home. Situated in lovely treed setting. Enchanting sunny living room with conversation piece fireplace. Breathtaking kitchen that would please the most discriminating woman. Master bedrm. en-suite. Rich carpeting thruout. Close to schools and shopping. A real bargain at $29,900. Phone Morris Lund, 386-7545.

HAPPY NEW YEAR
In your sparkling new home. 3 bedrooms. Full basement. High location. Extra large living room with wall-to-wall carpet throughout. Full price only $27,900. In a popular area at Saanich. Call Grant MacFarlane, 386-8093 — 386-7545.

$16,500
STARTER
A dandy no-basement home close to Jubilee Hospital. Living room with fireplace, 2 good sized bedrooms and 1 smaller, stucco and shingle exterior. Possible low down payment. Grant MacFarlane, 386-7545, office. 386-8093, res.

METCHOSIN
Large 3-bedroom, immaculate home on large lot with sea glimpse and mountain view. Oil hot water heat. Double garage — a must see — new listing — with Grant MacFarlane office 386-7545, res., 386-8093.

2835 MURRAY DR.
BRAND NEW
3 BEDROOMS
Beautiful Murray Drive, a new house on a work-free lot. PICK YOUR COLORS, CHOOSE YOUR CARPETING. Ready for you right away. It has a master en suite, 3 good-size bedrms. Lrg. family kitchen, a Henson White Sugar de luxe fireplace. Full basement, R.I. extra plumbing. Sundeck with water view. This is the last new house built on this lovely street. $5,000 Bennett 2nd financing available. Compare this, you will buy this on sight call Mr. K. MacFarlane 386-7545, res. 384-7677 anytime, to see this weekend.

N A T I O N A L
TRUST CO. LTD.
2 LOCATIONS TO SERVE YOU
HILLSIDE SHOPPING CENTRE
3054 WISHART RD.
Just move in and relax. Only 4 years-old with all the features you don't get in a new home. Lovely landscaping, completely fenced and secluded garden, finished basement with rec. room, sewing room and powder room. This immaculate 3-bedroom home has over 1200 sq. ft. of gracious living on the main floor.
SEEING IS BELIEVING — ONLY $27,900
JUNE HOUGHTON
Off.: 386-2961 Res.: 385-8105

UPLANDS
Gracious and modern this lovely home offers 5 bedrooms, 3 bathrooms, magnificent stone floor to ceiling fireplace in living room and floor to ceiling fireplace in the large impressive recreation room. The spacious kitchen is simply a dream.
A QUALITY HOME WITH MANY SPECIAL FEATURES. For further details please call:
JUNE HOUGHTON
Off.: 386-2961 Res.: 385-8105

DOWNTOWN
1280 DOUGLAS
QUIET RESIDENTIAL
For family enjoyment, see this!! Six room, three-bedroom, eight-year-old home, situated in a no-traffic area. Two blocks to school and play park. Sundeck off dining area. Extra rooms roughed in basement. Price—$27,900. To view, call:
DES DESJARDINS
Off. 388-5451 Res. 385-8925

D. F. Hanley Agencies Ltd.
Shakespeare St. Office
3021 Shakespeare St.
388-4294

CADBORO BAY
SOUTH-FACING
This vacant 3-bedrm, no-bsmt home is just waiting for an imaginative buyer. 1,300 sq. ft., utility, carport and workshop. Close to village, beach, school and bus. Asking $22,000. To view call anytime.
388-4294 ALAN ECKARD 477-5669
D.F.H.

OAKLANDS SCHOOL
IMMEDIATE POSSESSION
$17,900
Two bedroom, completely renovated home. Convenient location to bus and shops. Phone Frank Beamish, 385-2471 Johnston and Co. Ltd.

MARDON HOMES LTD.
New high-quality homes on your lot or one supplied by us from only $14,900. Please phone Bruce 592-0995.

250 HOUSES FOR SALE

TRUST — CANADA PERMANENT TRUST
"WE TRADE HOMES"

BEACH DRIVE
Near Willows. Excellent family home, comprising attractive living room with fireplace, dining room, den and three bedrooms (or 4 bedrooms). Full basement. Large double carport, close to beach, shops and schools. Quick possession if desired $32,900. 592-3604 TED WILLS 386-1361.

UNIVERSITY AREA
NEW—PARTIAL SEAVIEW
Spacious LR with white rock FP, separate DR, large kitchen, dishwasher and nook. 1½ baths, luxurious throughout. 3 bedrooms, den. Family room with old brick FP. Excellent 1st mortgage. $51,000. SID HASLAM, 592-0900 or 386-1361.

ROLSTON HEIGHTS
Lovely, large quality home, large kitchen with nook, utility room off kitchen, 3- and 4-pce. bathrooms, den, 3 large bedrooms, rec. room, full basement, landscaped and fenced. This 1800 sq. ft., one-owner home was built in 1955. $32,300. SID HASLAM 592-0900 or 386-1361.

THE BEST OF THE SEASON
2 bedrooms plus full basement, treed property. Top location, $24,500.
3 bedrooms, Uplands, Den, Family Room. A beauty, $26,900.
Full family home, Swimming pool Uplands, $29,500.
Developed basement. Dining room. Family area. $27,500.
Almost 5 acres. Executive home. Barn. Fruit trees. This property is a dream come true, $54,900.
New listing, choice high location. Executive quality $49,900. GRAY LAITE 592-3524 or 386-1361.

POPULAR WILLOWS
A lovely residential area, just a short stroll to the beach, and specialty shops. This spacious 3 bedroom, full basement home with separate dining room offers all the amenities for a growing family. Possession can be almost immediate and terms very easy asking $31,000. MADGE HOLE 382-5369, DON ROBBINS 592-7641 or 386-1361.

SOUTH OAK BAY
PARENTS DELIGHT
There's a lot of space for the children here. 2 large bedrooms and 2 pce. bath upstairs, rec. room and plumbing in full basement. Main floor has 2 more bedrooms, 4 pce. bath, entrance through hall, bright living room with fireplace, separate dining room, gleaming hardwood floors, kitchen includes a self-cleaning new range and frost free fridge. This home is in excellent condition and immaculate throughout. $29,500. MADGE HOLE 382-5369 or DON ROBBINS 592-7641 or 386-1361.

PRIME AREA
CLOSE IN
$35,950
Seclusion is the main characteristic of this very lovely home. 3 bedrooms and den, spacious living rm. and separate dining rm. 2 sets of plumbing. Over 1450 sq. ft. of comfortable living space. MADGE HOLE 382-5369, DON ROBBINS 592-7641 or 386-1361.

ROCKHEIGHTS
HIGH AND DRY
Here's a real solid large family home for the discriminating buyer. Priced at $37,900. This lovely home has 4 or 5 bedrooms family room, rec room, spacious living room with fireplace and L dining room. Lots of extra storage space in 2-car garage and the patio in the beautifully landscaped, secluded garden lends itself to summer dining. MADGE HOLE 382-5369 or DON ROBBINS 592-7641.

ROLSTON CRESC.
MOVE RIGHT IN —
REDUCED BY $1,000 —
MUST SELL
Delightful immaculate 3-bedroom 7-year-old family home, located on a quiet cul-de-sac street. Fully developed down, with Rec. Room, Utility Room, etc. Drive in Garage. A real buy at $26,900. Call now — F. BEAVER-JONES, 386-1361.

SIDNEY — $14,500
A REAL GEM
Very neat and cosy retirement or starter bungalow, beautiful lot, with garage. F. BEAVER-JONES 386-1361.

PORTAGE INLET AREA
$22,900
Excellent two-bedroom home, with extra bedroom in full high cement basement. This home is on a large lot, in park-like surroundings with many fruit trees, etc. Excellent value.
F. BEAVER-JONES 386-1346.

3 VICTORIA OFFICES — BBBBBBBB — WE TRADE HOMES
BLOCK BROS. REALTORS
1800 Blanshard, 386-3231

CHEAPER THAN RENT
and Brand New too. For only $19,450. All major appliances, drapes, w-w carpeting. 1300 sq. ft. finished, exceptional living space, 3 bdrms., central. Believe me there is no better buy. F. CRAIG 386-3231 or 383-1671.

A BEST BUY
Legal duplex in top top shape. Live in the spacious 4 bdrm upper and rent the lower for $120 with net mtge payts of under $100. Or cheaper yet — live in the cozy 2-bdrm. lower and have net mtge. payts of only $60 p.m. Close to shopping, schools, 1 blk from Saxe Point Park. No vacancy in 10 yrs. Priced for quick sale at $29,500 with low down paymt. to qualified buyer. FRANK OLIVER 386-3231 — 383-6904.

B.C. LAND and INSURANCE AGENCY LTD.
Serving B.C. Since 1863
922 Government St. 386-5555

GORDON HEAD
SEA VIEWS
Unobstructed sea and mountain views are obtained from all the main rooms in this beautiful home. Large living room with open fireplace, dining room, cabinet kitchen, 3 bedrooms and 4-piece bathroom. New wall to wall carpeting throughout. Full high cement basement with rec room, games room and 2-piece plumbing. Automatic oil heating. 2 car accommodation. This home was recently decorated and is in tip top condition. Exclusive listing. Price $36,900. Call Mr. Carpenter or Mr. Hope, 388-5555 anytime.

BBBBBBBBBBBBBBBBBBBBBBBBB
BROWN BROS. ON BLANSHARD
385-8771 ANYTIME

COOK-HILLSIDE
PERFECT STARTER OR RETIREMENT
Lovely 2 bedroom Home in immaculate condition on the inside. Through hall plan; closed stairway to unfinished area up which would make 2 more bedrooms. High basement, Oil heat; Clear title. Asking price with good terms $22,000. Call Doug Lawson 385-8771 anytime.

THREE BEDROOMS, LIVING room with fireplace, all W-to-W over hardwood. Kitchen with large eating area, full basement with bedroom and rec. room. Asking price $23,950. Call Ben Parent of Newstead Realty Ltd., 382-8117 or 382-5219.

CUSTOM BUILT
Home on your lot or ours at the most competitive and reasonable prices. Financing available. Trade-ins considered. Phone KASAPI CONSTRUCTION CO. LTD., 386-6191.

UNIVERSITY AREA
4089 Ebony Terrace
2067 Cedar Hill X Rd.
2 brand new 4-bedroom executive home by builder. 592-2744.

OPEN HOUSE, 1-4:30
Gracious home, 1462 Fort St. Approximately 10,000 sq. ft. Apartment zoned. Owner.

250 HOUSES FOR SALE

INVESTORS SYNDICATE REALTY LIMITED
620 BROUGHTON — 386-7721
Across from Eaton's Car Park

HAPPY 1972 TO ALL OUR CLIENTS AND FRIENDS FROM THE MANAGEMENT AND STAFF.
P. V. R. Bailey — Leo Pigert
C. Baird — John Shaver
S. Bridges — Ethel Wallace
Pepe Browne — Lillian Gibson
M. Johnston — Maureen Termehr
Peggy Mercer

NEAR CRYSTAL POOL
$22,300
Just listed, this lovely family home. Conveniently located. Consisting of nice living room with fireplace, dining room with sliding glass doors to sundeck, family kitchen with eating area. Master bedroom on main floor. 2 more bedrms upstairs. Full basement with TV room. To see this spotless home please call Leo Pigert, 386-7721 anytime.

GORDON HEAD
Near
RACQUET CLUB
Terrific starter home for young family, located in the popular Gordon Head. This lovely no-basement home, nestling amongst all kinds of shrubbery and fruit trees, has good-size living room, two bedrooms, kitchen with dining area, oak floors and only 13 years old. Easy financing available.
Asking $20,000
For further information and appointment to see call LEO PIGERT, 386-7721 anytime.

ESTATE SALE
Sharply reduced price NOW ONLY $14,500 for quick sale. GORGE-TILLICUM AREA — 3-bedroom stucco bungalow in nice condition, with basement, near-new furnace and wiring. Good level lot — VACANT. C. Baird, 386-7721.

3 VICTORIA OFFICES — BBBBBBBB — WE TRADE HOMES
BLOCK BROS. REALTORS
OPEN 9-9 AND ALL DAY SATURDAY
477-1841
3436 SHELBOURNE

IT'S A BARGAIN
Asking only $19,900. Two bedroom, fireplace, cabinet kitchen as good as new. Almost an acre of land. Close to school, shops, transportation, or consider its neighbor at $20,500. Three bedrooms, fireplace, electric kitchen, panelled walls and rustic artistry. Try your offer. PAT FORBES, 477-1841.

UNIVERSITY WAY
Split-level, 4 bedroom home only 3 years old. Spacious LR with W-W and brick FP. Dining room. Bright cheery kitchen. 2 bathrooms. Double carport. Quiet cul-de-sac. FLO PELLING 592-3278 or 477-1841.

HAPPY NEW YEAR!
Treat your family to a brand new 3-bedroom home in a brand new subdivision. A really fine plan, grade level. Excellent wall-to-wall, en suite bathroom. Start anew in '72. Only $29,300 in Cordova Bay area. RON EMMERSON, 477-1841 or 658-8386.

JAH JAH JAH JAH
JAH JAH JAH JAH

J. A. HENDERSON REALTY LTD.
385-9741 ANYTIME
WE BUY, SELL AND TRADE

LOW DOWN PAYMENT
Brand new 3-bedroom home. Fireplace in living room, W-W carpeting. Full basement. High location. Your chance to get an attractive well-built, well-designed new home in a lovely setting at a low price, $23,500 with little down.
BILL McCARTER
385-9741 592-3970

JUBILEE FAMILY HOME
Large extra clean home in popular area, near Jubilee Hospital. 3 good sized bdrms., big kitchen and living-dining room. Full basement with play room. 100 amp service, OOM heat. Existing $18,000 mortgage — full price $23,900. Start the New Year right with this exclusive new listing.
KEN HENDERSON
385-9741 382-6794

"Complete Real Estate Service Across Canada"
MONTREAL TRUST
1057 Fort Street 386-2111
Sidney — 656-3924

HOME WITH POTENTIAL
ONLY $19,750
In the Quadra-Blenkinsop area, this rejuvenated 40-yr.-old home is located on a level 12,800 sq. ft. corner lot. Good living accommodation on main with living, dining, large modern kitchen and one-bedroom. Upstairs, two more bedrooms with possible third. Full basement. Modern utilities and separate garage. This is an excelent holding property with development possibility. Full Price $19,750 with $12,500 mtge; more financing available if required.
BILL TYSON
477-4437, 386-2111

TOWN & COUNTRY REALTY
3617 Douglas Street
382-7276

TOP OF THE HILL
Oakmount — 4-bedroom modern home. Den with fireplace. Spectacular view from sunken living room with fireplace. Separate large dining room. Basement, rumpus room with bar and fireplace. 3-car garage. All this for $32,950. Immed. poss. If required, $5,000 down will handle. A. KLENMAN, EXCLUSIVE, 592-1121L

CITY
3 BEDROOMS
APARTMENT-ZONED
LOW DOWN PAYMENT
OLDER HOME REQUIRES THE TOUCH OF A MR. FIXIT. COMPRISES THRU HALL, LARGE LR, 3 LARGE BEDROOMS, SPACIOUS KITCHEN, PANTRY AND BATHROOM. CONVENIENTLY SITUATED A FEW BLOCKS FROM DOWNTOWN ON A LARGE, R-3 ZONED LOT. LOW DOWN PAYMENT AND OWNER WILL CARRY AGREEMENT.
FULL PRICE $13,000
ED JUPP, 592-1019
SWINERTON, STEWART CLARK, LTD.

ETTEMA REALTY
ETTEMA REALTY
ETTEMA REALTY LTD.
1802 Cook St. 383-7115
For service beyond the call of duty

BRL-BRL-BRL-BRL-BRL-BRL-BRL
BAYSHORE REALTY LTD.
512 FORT STREET
386-6424.

GORDON HEAD
$19,900, low down payment
Off Torquay on corner of Long Acre and Torrington (new street). Completely renovated home located in a new residential area. Drive by and phone for appointment.
Seaboard Const. Ltd.
652-2578

SEA-VIEW HOME
Buy the lot and get the house free, just off Dallas Rd. Approx. 300 ft. from beach and fishing. 2-bedroom furnished stucco home, completely redecorated inside and out. 22 Pilot St. $18,500 firm price. Phone owner, 479-2209.

250 HOUSES FOR SALE

PEMBERTON HOLMES
1002 GOV'T
384-8126
"SINCE 1887"

3 BEDROOMS
NO STEP HOME
COLWOOD
A meticulous no-step home. 1175 sq. ft., includes 3 bedrooms, large bathroom, LR, DR, kitchen with eating area. A masterpiece in renovation.
384-8126 JIM WEST 592-3703

IMMEDIATE POSSESSION
THE FOLLOWING THREE HOMES ARE VACANT
1—2568 VISTA BAY ROAD — $57,500. Spacius and Beautiful sea views.
2—1021 QUEENS — $18,900. Low down payment, 4 bedrooms, modernized, full basement. Best buy in this price range.
3—227 HELMCKEN — $25,900. Brand new, qualifies for B.C. 2nd — 1st mortgage available. 3 bedrooms, full basement just waiting for development, in an area of fine homes, good tax area.
To view at any time, call
JOHN F. COLWELL
592-9828 or 384-8126

START THE NEW YEAR with A NEW HOME
Choose from one of the four that are near completion or have that dream house built on one of the eight remaining lots. Situated in the Colwood area these homes offer seclusion, view, treed and rocky lots, and some VLA. Starting at $26,500 these must be seen, call:
LARRY M. BROOKS
384-8126 or 478-2918

LAKE HILL
NEW OPEN BEAM
JUST STARTED
This will be a lovely 3-bdrm 1½ bathroom OPEN BEAM home in one of the most exclusive areas of Lake Hill. Purchase before completion and choose colors, fixtures and carpets. Over 1200 sq. ft. at only $32,500. Call:
LARRY M. BROOKS
384-8126 or 478-2918

LAKE HILL BEAUTY
3 BEDROOMS AND DEN
3 BATHROOMS
$39,500
We are pleased to offer this fine 3-year-old home situated on a quiet no-through street featuring:
—19x13.2 living room with R.H. fireplace.
—Guest sized dining room, sundeck overlooking park-like rear garden. Tiered rockery, rock walls, fences etc.
—Ultra modern Ashwood kitchen with nice eating area.
—Large master bedroom with 3-pce. en ste.
—18.6x12 family room fully carpeted.
—Cozy den with bookcase wall. 2-pce. washroom, also room for shower or sauna bath.
—Attached garage. Extra paved parking area.
Clear title. Near to schools and transportation. For viewing or information, call:
C. A. CLIFF ANDERSON
477-3994 or 384-8126

4 BEDROOMS
IMMACULATE CONDITION
IMPECCABLE GROUNDS
This is a new exclusive listing of a beautiful home. The basement has been fully developed and the grounds give you your own park. Separate double garage with boat or trailer parking attached. Truly a gorgeous listing at $34,700.
JIM WEST
384-8126 or 592-3703

X X X
XX XX
XX XX
XX XX
XX XX
XX XX
XX XX
XX XX
XX XX
XXXXXXXXXXXXXXXXXXXX

ROYAL TRUST
REAL ESTATE SALES DEPT.
384-8001

SUPER DELUXE DUPLEX
Situated on a large beautifully landscaped lot — 2 bedrooms each side. Living rooms with raised hearth fireplace; dining rooms in-line; cabinet electric kitchens with utility rooms off. One side has 2-bedroom inlaw suite finished in the full high basement. Only 9 years old and on a quiet street. Priced right at $42,900.
BRUCE McILROY
384-8001

X X X X X X X X X X X
X BOULTBEE X
X SWEET X
X Realty X
X Ltd. X
X X
X X
(Yorkshire Trust Affiliate)
Hillside Shopping Centre
386-1341

SIDE BY SIDE DUPLEX
Two bedrooms and full basement that could be developed make this an attractive investment for a lucky purchaser. Each side can be sold separately which makes it doubly attractive. For more information call:
MARJ NAPPER
386-1341 or 592-9554

COLWOOD
2 NEW HOMES $25,900
Three bedrooms, wall-to-wall shag, feature wall and fireplace, sundeck, daylight basement, close to school, transportation and shops. W. MICHAELS — B. JOHNSON
386-1341—24 HR. SERV.

BUY DIRECT FROM ENGINEERED HOMES
New custom built 2, 3 and 4-bedroom homes, located in Gordon Head and Sidney. Some of these attractive homes are now ready for your best purchase and immediate occupancy. Priced from $20,990 to $32,900 and available with low down payment to NHA approved mortgage if desired.
PHONE
KELLY NEMETH
477-4641
ENGINEERED HOMES
385-6211 ANYTIME

ISLAND PACIFIC REALTY LTD. 388-6231
3200 QUADRA ST.

MAYFAIR
$15,990
2½ bedrooms, full basement, automatic oil heat, lots of parking, close to schools, stores and walking distance to Douglas St. Try your low down payment. IRENE DALZIEL, 388-6231 or 384-8692.

TWO LOVELY SUITES
$26,900
Original duplex, two bedrooms each, modern kitchens and bathrooms, automatic oil heat, close to stores, schools, etc. Try your down payment on this nice clean property. Priced to sell. BEN GREIG, 388-6231 or 658-8845.

TOWN DWELLERS. Beautiful 2-bedrm home, Tastefully decorated, superb condition. Lady leaving town. $17,900. RECCANDLESS REALTY, 383-6111. Eves. 592-1981.

250 HOUSES FOR SALE

Western Homes Ltd.
617 Fort St.

LAKE HILL, THREE-BEDROOM. Twelve-year-old, stucco bungalow, has rec. room and another bedroom in the basement. Bright kitchen, large open eating area, lots of cupboards. Lovely living room with fireplace. Close to schools, etc. Home is spotless and a dandy at the price of $24,500. Try your down payment. L. Skinner, 477-6783 or 382-2157.

"¼ ACRE"
"SPLIT-LEVEL — 3-BR"
"PRIVACY — SECLUSION".
This property adjoins 40 acres of natural beauty plus 7 more acres behind, giving you peace, quiet and a real country atmosphere. Royal Oak Shopping Centre, 1375 sq. ft. of delightful living, wall-to-wall in the 18x21 LR also in the 10½x10½ DR. Both are L-shaped. Beautiful sandstone ceiling-high FP — all elect. kitchen with bar — 3 roomy BRs., 4-pce. Pem. bath. 15x18 rumpus room — all this plus dozens of fruit trees — berries, flowers, etc. Small guest house or tool shed — and blacktop parking for about 12 cars — VLA approved so hurry on this one — it's exceptional — don't be too late. Price $31,975.00. Mr. Evans — 382-2157 Eves. 479-7217.

SOUTH OAK BAY
$18,300 FULL PRICE
TRY YOUR DOWN
Nice older home in good location. Living room, dining room, 2 bedrooms, kitchen, 3-piece bathroom. Basement, oil furnace, separate garage. Large corner lot with all kinds of fruit trees. Be the first to see this at the full low, low price of $18,000. Call John James, 382-2157 (24 hours).

JACK MEARS
OAK BAY REALTY LTD.
2194 Oak Bay Ave.

RETIREMENT
OAK BAY
$48,900
Excellent location. Beautiful seaviews. Very different from the ordinary run of the mill homes. Adequate accommodation in this 1400 square foot home — two bedrooms plus den, plus studio (or 3rd bedroom). Oriental decor and landscaping very effectively blended with Western modern. Drive-bys not encouraged, you cannot judge the product by the packaging. Allow me the privilege of showing you through. You will be impressed. Please phone B. E. JEFFERY at 598-3321.

We trade homes.

UNIVERSITY
RACQUET CLUB
Located on a quiet cul-de-sac, this 4-bedroom home is ideal for a larger family. Only 2½ yrs. old, this 2-storey home features a 26' family room with fireplace and dutch door leading to the treed back garden. There is a full high basement ready for development. Asking $37,500. JO ANN HOPPE, 598-3321.

APPROX. $1,000 CASH
balance like rent
Yes, here is a modern, well built ST

Hungary Test Fires Rockets

BUDAPEST (AP) — The Soviet Union continues to control the Warsaw pact's intercontinental ballistic missiles and other long-range missiles, but medium-range surface and anti-aircraft rockets now are standard equipment for all other members of the Communist alliance, the Hungarian army's chief of staff said today.

Lt.-Gen. Karoly Csemi also told television viewers that the surface rockets have a range of "several hundred kilometres" and their impact precision is well within "some hundred metres at most." A metre is 39.37 inches and a kilometre six-tenths of a mile.

The Warsaw pact alliance is made up of the Soviet Union, Poland, East Germany, Hungary, Czechoslovakia, Romania and Bulgaria.

For the first time, Hungarian television showed the launching of two medium-range surface rockets by Hungarian army units "somewhere in central Siberia."

Counselling Service Training Course Set

The Greater Victoria Citizens' Counselling Centre will start its 1972 winter training sessions Monday, Jan. 10, at 7:30 p.m. in the Metropolitan United Church annex, Pandora and Quadra.

The sessions will be held each Monday night for 12 weeks, winding up with an all-day workshop at St. Mary's Priory, Langford, from 9 a.m. to 9 p.m. Feb. 12. The course is meant as an introduction to counselling and understanding others.

Following is a list of subjects to be covered in the course: reflecting skills and awareness; the helping relationship; developing potential; new divorce laws; human sexuality; marriage counselling; family counselling; fight training; recognizing those who need referral; available help in our community.

Resource personnel include Mona and Roy Hundleby, co-ordinators; Rev. Frank Patterson of Cordova Bay and Gordon Head United churches; Dr. Vance Peavy and Dr. Margaret McHugh, UVic faculty of education; Dr. J. J. Gow, Victoria lawyer; Dr. Jack Petersen and associates, general practitioners; Dr. Alan Cashmore, director of Family and Children's Clinic in Burnaby; Dr. John Wood, director of Saanich Mental Health Centre and Garth Homer, director of Community Council of Greater Victoria.

Cost for the 12-week course is $6. The wind-up session costs $5, including supper.

The co-ordinators of the centre report that personal counselling increased from 165 sessions in 1970 to 375 in 1971. About 1,400 phone calls were handled by the centre.

Training sessions and workshops involved more than 300 persons last year. About 200 others were involved in other programs.

Death Toll Rises

PARIS (Reuter) — Three persons injured in an explosion which ripped through an apartment building in suburban Argenteuil Dec. 21 died in hospital during the weekend, bringing the death toll in the blast to 17.

Kmart
A Division of the S. S. Kresge Company Limited

DISCOUNT BOMBSHELLS

We Reserve the Right to Limit Quantities

ON SALE TUESDAY ONLY—FROM 10 A.M.

DISCOUNT BOMBSHELL
Kitchen Chrome Chairs
Durable vinyl seat and back.
Special Discount Price 3.17

DISCOUNT BOMBSHELL
LOUNGE PILLOW
Approx. size 15x22. Chipped foam filled. Assorted prints.
Regular K mart Price 1.27
SPECIAL DISCOUNT PRICE 87c

DISCOUNT BOMBSHELL
HARTZ MOUNTAIN CAT LITTER
Sanitary, processed ground clay (sorbolite) absorbent litter. Net wt. 10 lb.
Regular K mart Price 1.39
SPECIAL DISCOUNT PRICE 73c

DISCOUNT BOMBSHELL
PROCTOR SILEX POP-UP TOASTER
Regular K mart Price 9.99
SPECIAL DISCOUNT PRICE 2.47

DISCOUNT BOMBSHELL
DOOR MIRRORS
Framed, full length
Approx. size 12" x 48"
SPECIAL DISCOUNT PRICE 2.47

DISCOUNT BOMBSHELL
CLEANSER
2 large 14-oz. tins of powdered cleanser, bleaches out stains and disinfects.
SPECIAL DISCOUNT PRICE 2 cans 28c

DISCOUNT BOMBSHELL
BATHROOM TISSUE
8 rolls of soft bathroom tissue, 4,000 sheets, pink or white.
SPECIAL DISCOUNT PRICE 8 rolls 65c

Kmart UNIVERSITY HEIGHTS SHOPPING CENTRE 3986 SHELBOURNE ST., (SAANICH) VICTORIA, B.C. OPEN 9 a.m. to 9 p.m. Fri. Sat. 9 a.m. to 10 p.m.

250 HOUSES FOR SALE

D. F. Hanley Agencies Ltd.
3293 Douglas St.

Douglas St. Office
385-7761

MALAHAT VIEW
This 3-level 4-bedroom home is situated on a large 120x160 lot only one block from Brentwood centre. It has a fantastic view of beautiful Tod Inlet from a pleasant L.R. with large ceiling high window. With w-w carpet and hardwood throughout, this home is well maintained. A fully finished rumpus room in the basement, double garage and workshop for Dad makes it an ideal family home. The semi-rural atmosphere is enhanced by many fruit and holly trees with a large garden plot already laid out. All this can be had for only $32,500 and a call to 385-7761 or 478-2256 ask for
JOHN WATERMAN
—D.F.H.—

SEAVIEWS!!!
CENTRAL SAANICH!!!
EARLY POSSESSION!!!
Only 1 year old and MUST BE SOLD. Over 1300 sq. ft. of well planned family living. Three bedrooms on the main and 4th bedroom and office in full basement. Partially finished rec. room with fireplace. The VIEWS from the entertainment sized L.R. and in-line D.R. are MAGNIFICENT. Located on a quiet street and other children for yours to play with. ASKING $33,500 with $275.00 1st mortgage at 9% pay $190 per month (can be assumed). Early possession can be arranged. For further information and to view call:
JOHN BARTON
385-7761 (24 hrs.)
—D.F.H.—

BARGAIN HUNTING???
SIDNEY AREA???
Look no further, this 7-year-old home offers you everything. Over 1900 sq. ft. LARGE 15x23 L.R. and LARGE 11x17 D.R., both with rich walnut panelling and expensive w-w carpeting are ideal for entertaining. LARGE 13x14 kitchen with PLENTY of cupboards and built-in dishwasher, mixer blender, etc. Five bedrooms plus an office or study, 3 bathrooms make it easy for the L-A-R-G-E-R family of 5 or more to get going. Convenient sewing room for Mom, too. Double drive-in garage. ASKING $32,900 with $23,000 1st mortgage at 9% payable at $224.00 P.I.T. due 1995, or with $3,000 CASH try balance to vendor at 10% payable at $259.00 p.m. (25-year amortization). Use the equity in your present home thru our Guaranteed Sales Service to move into this beauty. FOR MORE INFORMATION AND TO VIEW CALL:
JOHN BARTON
385-7761 (24 hrs.)
—D.F.H.—

SMALL AND COZY
PRICE REDUCED
Pleasantly decorated to provide a cosy retreat for the young marrieds or happily retireds seeking economical living on a secluded city lot. A pleasant surprise awaits within this 2-bedroom home for the discerning buyer. Good financing to the asking price of $17,800. To view please call:
BILL HORAN 477-1287
BILL BATES 658-8666
—D.F.H.—

P. R. B.
P. R. BROWN & SONS LTD.
The PEOPLE to SEE are P.R.B.
762 Fort St. 385-3435 (24 hrs.)

THE WEATHER IS BAD BUT
THIS IS BEAUTIFUL IN
SOUTH OAK BAY
NEAR THE SEA
ON A QUIET STREET
$45,000
—5 bedrooms
—Lovely study with fireplace
—Gracious living room
—Large separate dining room
—Inviting, long wide entrance hall
—A bathroom on each floor
—A high basement with 1971 amenities
—2,500 sq. feet in all!

A house for the family to whom quality, spacious, gracious living, good environment, proximity to good schools, are important. A very realistically priced house.

See it inside!
MRS. BAXTER
385-3435 ANYTIME
—P.R.B.—

P. R. Brown and Sons Ltd.
762 Fort St.
Victoria, B.C.

S.S.C.

SWINERTON, STEWART CLARK LTD.
1318 BLANSHARD ST.

DRIVE BUY
507 SPRINGFIELD RD.
ESQUIMALT
Older 3-bdrm. family home completely modernized, on large level lot. A real buy at $15,000 with low, low down payment.
BERT NEEDS — 385-2481

IMMEDIATE DELIVERY!
2 OR 4 BEDROOMS
$23,700
Sturdy stucco home with thru hall, 16x14 LR, 12x9 dining room, elec. kitchen, 4-pce. bath, 2 large bedrooms, PLUS one more bedroom in full, high and dry basement. Drive-in garage, OOM heat, excellent wiring, plumbing and near new Duroid roof. Situated at 1671 McRae Ave. on a large garden lot. VACANT, NAME YOUR MOVING DATE AND TERMS.
ED JUPP — 385-2481

ROCKLAND
VACANT POSSESSION
Beamed ceiling receiving hall and spacious rooms, beautifully appointed vanity bathroom and 2nd bathroom. Oilematic Hot Water Heating. Quick sale essential. $20,000. 9% mortgage could be assumed. Asking $35,000. Please call Mr. Custance or any of our representatives.

ESTATE SALE
VACANT POSSESSION
An exceptionally well built and maintained property, has 5 well proportioned rooms plus utility bathroom and sunroom main floor. Extra bedrm. and bathroom in basement. Large lot. Nicely treed adjoining parkland. Please call Mr. Custance or any of our representatives, 385-2481.

F. C. HULLY REAL ESTATE
620 View St.
Bus. 384-6529 Res. 592-3920

250 HOUSES FOR SALE

MAYFAIR REALTY LTD.
3153 Douglas St. 386-2955
WOODWARD'S MAYFAIR CENTRE

COUNTRY LIVING NEAR CITY
Large, older home on over 1½ acres of well treed land. Separate living and dining rooms, 4 bedrooms, 2½ bathrooms, 2 fireplaces, real den, sunporch, big rumpus rooms 2½ bathrooms, 2 fireplaces, hot water heat. Drive-in garage. Not crowded with neighbours. To inspect this property call JOHN MOLYARD, 386-2955. Offered at $42,500 — reasonable down payment.

NEW SPLIT-LEVEL
One mile from UVic. A floor plan that's different. 1350 sq. ft. Three bedrooms, large dining room, ensuite bath with ceramic tile shower off master bedroom. Floor-to-ceiling fireplace separating living room from front entrance area and another fireplace downstairs. Fourth level is full high development area. Underground wiring. Shake roof. Stens facing on front of home. On sewer. Buy now and have your choice of light fixtures, carpeting, etc. Full price $34,900 with trade of lot, smaller home, etc. considered. To view call GEORGE WALL, 386-2955 or 478-5681.

NEAR NEW
HIGH MARIGOLD
Quality home just a year old. Gleaming dark oak floors, floor-to-ceiling fireplace, built-in kitchen range and intercom system. Large living room, dining room; modern kitchen and 2 spacious bedrooms on main floor. 2 partially completed bedrooms and R.I. bath in full high basement. Fully fenced lot with fruit trees. Full price, with terms, $25,900. STAN JAMES or WAYNE SCOTT, 386-2955 anytime.

GLANFORD — NEW
$24,900; $2,400 DOWN
BALANCE $191 PER MO.
On 25-year amortization if you are eligible for government 2nd mortgage on this 3-bedroom, full basement home with wall-to-wall carpeting, floor-to-ceiling fireplace, on curbed street and on sewer. See this home now with GEORGE WALL, 386-2955 or 478-5681.

NEARING COMPLETION
SEMI-RURAL AREA
6-MILE CIRCLE
Well planned Hucker home of over 1160 sq. ft. Features spacious L.R., DR, kitchen with eating area, W-W carpet throughout, 1½ baths, carport, sundeck, and full high basement easily developed into extra BR, Rec. room and 3-pce. bath now roughed in. Call STAN JAMES, Mayfair Realty Ltd., 386-2955 or res. 592-3740.

OAKLANDS AREA
Modern 2-bedroom, full basement home in immaculate condition. Living room with fireplace, family size kitchen, hardwood floors throughout. Space in basement for 3rd bedroom and rec. room. Fenced lot with fruit trees, handy to bus, stores and school. Low down payment can handle. Asking $19,950. FRANK BOUSFIELD, 386-2955 or Res. 479-1000.

874 DEVONSHIRE, ESQ.
4 cosy rooms, fireplace, full basement. Well priced at only $17,750. Should be of interest to many people including tradesmen as the lot is zoned M1 industrial (yet nicer to retire to than most homes in this price range.) JOHN RUSSELL, 386-2955 or res. 592-3248.

$16,500
Esquimalt — 2 bedroom, no basement home, all modern conveniences and close to all services.
OR
Simpsons-Sears — 1-bedroom, full basement, all modern conveniences and close to all services. Try your offer on these two modest homes. R. FROST, 386-2955 or res. 383-4047.

2030 SOLENT — SOOKE
4 cosy rooms. Sea glimpses, easy care, level fenced lot. A pleasant retirement place. $13,500. JOHN RUSSELL, 386-2955 or 592-3248 for appointment to view inside. (Sooke is dandy for fishing and other interesting activities.)

HAPPY NEW YEAR
GOOD HEALTH IN 1972
THANK YOU FOR THE OPPORTUNITY TO SERVE YOU IN THE PAST 12 MONTHS. I LOOK FORWARD TO MEETING MANY MORE WONDERFUL PEOPLE IN 1972. SINCERELY, ROMA NICOLL, 386-2955.

PREVIEW
SAANICH'S NEWEST TOWNHOUSES
CORNER OF FELTHAM AND SHELBOURNE
ENTER OFF FELTHAM
GORDON HEAD
OPEN DAILY
NOON - 4 P.M.
(EXCEPT SUNDAY)
NHA FINANCING, PROVINCIAL $5,000 2nd MORTGAGE OR $1,000 GRANT APPLICABLE
—2-3 BEDROOMS
—EXCELLENT SOUNDPROOFING
—WALL-TO-WALL CARPETING
—INDIVIDUALLY FENCED AND LANDSCAPED
—WORKSHOP AND REC ROOM AREAS
JUST LIKE A HOUSE YOU CAN TRADE YOUR PRESENT HOME
CITY SAVINGS & TRUST
1306 Douglas Street
383-4141

SMALL DOWN PAYMENT AND priced to sell at $18,500 — will give you living room, dining area, compact kitchen, two bedrooms. Concrete basement with OOM heat. Good lot with back lane to separate garage. Phone quickly to Ben Parent of Newstead Realty Ltd., 382-4117 or 382-5219.

GARDNER REALTY LTD.
899 FORT STREET
385-7721

253 COUNTRY HOMES AND PROPERTIES

FOR YOU IN '72
Quick possession on these attractive bargains in Sidney.
Bradford Ave. Unusually good, brand new family home, 3 bdrms. on main floor. Full bsmt., D.I. garage. Brick fireplace in living room. Sundeck. Live here and live! $23,000 with very good terms available.

Cute doll house — 10208 Resthaven Dr. All offers to $14,900, asking price, will be considered. Very nice interior, finished by carpenter owner. Note full basement, 2 bedrms. Sep. garage. An ideal retirement home, entailing little or no work.

KEN HARVEY, 656-2397
And FREDA WEBB, 656-3589
Gordon Hulme Ltd. 656-1154

HOLIDAY DRIVE-BYS
9936 FOURTH ST., SIDNEY
Appealing 2-bedroom home, cosy living room, sep. dining room, small lot, low taxes, $17,400.

2170 JAMES WHITE BLVD.
Large 2-bedroom, no-step home, H-W floors, O-O-M heat, $21,500.

6769 CENTRAL SAANICH RD.
Sunny Hucker-bilt home with 3 bdrms., full base. Terms. $31,750.

2298 GROVE CRES. SIDNEY
Attractive post 'n beam, 4-bdrms., 3-bathrooms, large rec. room, inter-com throughout. $36,000.

656-1154 MR. ELWELL 477-3988
Gordon Hulme Ltd., Sidney

BRENTWOOD PROPERTIES
Your Brentwood Bay Realtors for Properties and Insurance
652-1141

PEARSON REALTY LTD.
PARKSVILLE, B.C.
Box 399, 248-6177

253 COUNTRY HOMES AND PROPERTIES

PEMBERTON, HOLMES LTD.
384-8126
1. 300 ft. waterfront on Roberts Bay (Beaufor Rd.) .64 ac. 4-bedrooms, large living room, dining room, kitchen and rec. room — $60,000.
2. 190 ft. on Madrona Drive X 130 ft. charming 5 room house set in lovely grounds offering seclusion and sea glimpses. Also two room cottage — $37,500.
3. Acreage. 465 ft. on Wallace Drive, 1416 ft. in depth (14.10 ac.). Cleared, rolling farmland with stream — $38,500.
J. H. G. BOVEY 656-2324
J. P. BELL 656-4293
G. PERODEAU 656-4525

IDEAL RETIREMENT. SECLUDED 3 bedroom home on 3 acres. Partly cleared and park-like. Clear Title. Owner will carry balance with substantial down payment. $38,000. Victoria Press Box 136 or 642-3577.

CAPITAL REGION AGENCIES
2481 Beacon Ave., Sidney, B.C.
Confidence, Reliability, Action!
— 656-3951 —

SAANICH PENINSULA PROPERTIES LTD.
For all Real Estate Requirements
Box 1235, Sidney, B.C. 656-4000

256 WATERFRONT PROPERTIES

WATERFRONT LAST OF THE GRASSLAND
Some 6 ACRES of gently sloping grassland, high above Straits of Juan de Fuca, only 14 miles from the centre of Victoria (1 mile from Metchosin Village). WELL fenced and cross fenced PRIVATE road to peace and perfection. MAIN water and hydro. MASTER crafted, new 2-bedroom home of finest construction, with huge ever-changing views from Hurricane Ridge to Mount Baker. DOUBLE workshop garage, easily converted to extra bedrooms, rec room, etc. 72 FOOT greenhouse, extra buildings. Boundaries are on the beach, the high firs, the long views, the Holly Farm.
THERE IS NO SWIMMING POOL. This may well be one of the last chances you will have to obtain such a glorious place of peace and tranquility. I know of no other. The price is $55,500. Cash preferred. Please address enquiries to:
DESMOND HOLMES — Pemberton, Holmes Ltd. 384-8126 or Res. 478-1227.

NEW LISTING
4-LEVEL SPLIT
Beautiful view from this deluxe post and beam home, upper level: three bedrooms (w-w carpet) and lovely 4-pce bathroom overlooking vast carpeted living room and dining room, massive floor-to-ceiling fireplace, deluxe kitchen with many extra cupboards, built-in stove, fridge, dishwasher, and garburator, large carpeted family room with pretty 3-pce bathroom, the extra bonus with this home is the massive rec. room with new deep pile red w-w carpet, white fireplace and walls, must be seen. Patio under secluded balcony. Sheltered waterfront suitable for year-round docking. $43,000.
652-1412 Mabel Crack 385-7761 (Anytime) (24 hours)
D. F. HANLEY AGENCIES LTD.

WATERFRONT HOME!
A delightful Ardmore estate offering the finest in country living is now available. Large main residence and separate guest cottage are imaginatively located on this 1.21-acre parcel. Priced at $125,000. Further particulars may be obtained from Mr. Elwell at 656-1154 or 477-3988.
Gordon Hulme Limited

DE LUXE LOTS.
We have 3 waterfront lots which are ideal for the de luxe home you plan to build.

LOCHSIDE DRIVE, SIDNEY
Attractive treed lot, 74 ft. of beautiful sandy beach. Perc. tested and ready for building. $20,000.
WELCH ROAD, C. SAANICH
Over ½ acre on paved road and watermains, with stunning sea view, select area. $25,000 cash.
TURGOOSE TERR., C. SAANICH
In area of lovely homes, on paved road and watermains, easy beach access. $35,000.
656-1154 MR. ELWELL 477-3988
Gordon Hulme Ltd., Sidney

HAPPY NEW YEAR
GEMS OF WATERFRONT
1. 1.79 acres architect designed home. 3 bedrms., 3 baths, 3 fireplaces, full basement. Sep. guest cottage — 2 car garage. Landscaped. 18x30 boathouse. Sundeck and patio. Reduced to $62,900.
2. COOL CLEAR WATER — 1 acre, 3 bedrm. full basement house, easy to maintain. Good fishing. Boat house with guest accommodation. Live away from hustle and bustle. Reduced to $53,000.
Eric and Lorraine Ziegler
592-1768 592-1768
J. H. Whittome and Co. Ltd.

DOLPHIN BEACH ESTATES
MAGNIFICENT WATERFRONT AND VIEW LOTS
DOLPHIN AGENCIES LTD.
P.O. BOX 398, PARKSVILLE
PHONE 248-6154

DENMAN ISLAND SEA-VIEW and waterfront lots, ample water now piped from Graham Lake. $5,300 and up. Seaview Land Estates Ltd. 813 Fort, 382-7522 or 477-6764.

SIDNEY REALTY LTD.
656-3939
Real Estate — Insurance
Serving the Saanich Peninsula

258 CONDOMINIUMS AND TOWNHOUSES

HAPPY NEW YEAR

FAIRCLIFF CONDOMINIUMS
1433 FAIRCLIFF LANE

OPEN HOUSE
SUNDAYS, 2-4
WEEKDAYS, 1-5
DAWSON DEV. LTD.
385-8822

BEACH DRIVE CONDOMINIUM
If you want the best view, this two-bedroom suite, two bathrooms, expensive drapes, W-W carpeting, gourmet range, frost free fridge and dishwasher. All included in the asking price of $32,900. One of Victoria's finest buildings and locations.
C. TOWNSEND 386-7111
MONTREAL TRUST

COOPERATIVE SUITE—$18,000
Large 2-BR suite in well-maintained small block. Prime Oak Bay location close to Marina and parks. Excellent buy at $18,000; deferred possession if desired.
BILL TYSON,
MONTREAL TRUST
477-4437 386-2111

PARK OLYMPIC HEIGHTS, 660 Battery Street, 1 and 2-bedroom deluxe suites. 1 block to Beacon Hill Park. Fireplaces. Seaview. Quality appointments. Priced from $17,200. Open daily 1-4 p.m. including Sundays.

265 HOUSES WANTED TO BUY

CASH IMMEDIATELY FOR YOUR HOME WITH POSSESSION NOW OR AT A LATER DATE TO SUIT YOU. BILL McCARTER, 592-2970 OR 385-9741. J. A. HENDERSON REALTY LTD.

WANTED: ESQUIMALT
For January 31st occupancy, my client desires a three-bedroom, full basement home. In the $25,000 range. Please call JOHN MOLYARD at 386-2955. Mayfair Realty Ltd.

HOUSES WANTED
If your home or property has been listed and has not sold, let us tell you why. There's always a reason. Quickly call for fast service. IRENE DALZIEL, 386-6231 or 384-8692. Island Pacific Realty.

Investor client wishes to buy a number of FURNISHED or UNFURNISHED homes in the Victoria area. Call F. SHERWOOD, 384-7801. BOORMAN INVESTMENT CO. LTD., 1111 Government Street.

265 HOUSES WANTED TO BUY

I WILL BUY YOUR 2 OR 3-bedroom home immediately for cash if it's suitable for rental purposes. For fast action call my agent J. ROGERS at BLOCK BROS. REALTY anytime. 384-3231.

CRAFTSMAN WANTS IMMEDIATELY
for cash, larger older home suitable for renovation. Call Quadra Realty Ltd. 385-1431 (anytime).

2-3 BEDROOM FULL BASEMENT home. Walking distance Oak Bay High School, $25,000 range. 598-1035.

PRIVATE
Want older home for cash. No agents. 479-2209.

268 LISTINGS WANTED

THINKING OF SELLING? TRADING UP??
Let's start the New Year with an effective Sales Programme. Indications are that conditions will be excellent with ample mortgage money available. We will be pleased to discuss market value and our D.F.H. Trade Programme with you now. NO OBLIGATION. Simply call:
BILL HORAN or BILL BATES
for efficient PERSONAL SERVICE at 477-1287 or 658-8666 or 385-7761 (ANYTIME).
D. F. HANLEY AGENCIES LTD.
(DEPENDABLE—FRIENDLY—HELPFUL)

LISTINGS WANTED
A telephone call to us will bring to your house an experienced reliable REALTOR who will be pleased to discuss with you pricing and a sale program to effectively sell your property. Call 385-3411 anytime.
Ker and Stephenson Ltd.
680 Broughton St.

LET'S START THE NEW YEAR WITH THE LISTING OF YOUR PROPERTY, SO PLEASE PHONE US NOW AT 385-8771 AND ASK FOR FRANK BUTLER
BROWN BROS. AGENCIES
1125 BLANSHARD ST.

271 LOTS FOR SALE

PRIME BUILDING LOTS
OAK BAY
Five fully serviced lots on Murdoch Crescent in Upper Lansdowne area from $12,900 to $14,300. Financing available.
ROYAL OAK AVE.
1.8 ACRES
Near Blenkinsop. Zoned residential-agricultural. Lovely treed property — excellent small holding or build immediately. Full price only $14,500. Further details call Don Whyte, 592-2407.
OAK BAY PROPERTIES LTD.
2267 Oak Bay Avenue

GLADIOLA STREET
Just off Marigold, gently sloping sewered lot 66x132, overlooks Marigold Park. Price $8,000. Please call:
DES DESJARDINS
Res. 385-8925
NATIONAL TRUST
Off. 388-5451

LOTS, LOTS
1. Excellent bldg. lot with view, now in lawn and trees, 65x215, fully serviced no sewer. Nice quiet street with country atmosphere. $6,950. Try an offer.
2. Sooke and Manzer Rds. seaview, ½-acre, rolling and scenic. $5,600. Call JEFF CHALK 477-8274 or 386-3231. Block Bros. Realty.

LOTS
Building lots — 4 miles from Town and Country. Marler Drive, off Thetis Lake Park. Only 5 left. $5,750 to $6,250. Main water and Hydro.
DESMOND HOLMES 478-1227
PEMBERTON HOLMES LTD.
384-8126

2 ACRES CLEARED BUILDING site. Long driveway. City water. $10,700. Shirley Wilde of Rex Hughes Agencies Ltd., 478-1729 or res. 478-2459.

MORNINGSIDE FARM BUILDING lots, underground services, your own apple trees. Ebony Place, off Arbutus, Hendriks, 477-4227 evenings.

LOT FOR SALE, 50'X198', NEXT to 1333 Fort. Offers invited. Phone 385-2855.

ONE ACRE, $6900, SMALL LAKEfront, 8 miles to city centre. Perc tested. Lakeridge Pl. 598-5701.

FULLY SERVICED 80X186 LOT on Montford Crescent. 598-5314.

273 PROPERTY FOR SALE

FIRST OFFERING
100 ACRES
NORTH SAANICH
Fabulous sloping view property overlooking the airport and the Gulf Islands — well treed — approx. 1 mbf of timber — ideal holding property. Full price $175,000. For details phone or write A. Ackerman personally at 112-754-4401 days or 112-248-3710 eves. collect.

BLOCK BROS. REALTY LTD.
83 Victoria Crescent
Nanaimo, B.C.

MILL BAY
WATERFRONT, ACREAGE LOTS, FARMS
Call "land specialists," 743-5525
Malahat Realty Ltd.
Mill Bay, B.C.

METCHOSIN DISTRICT
2-acre lots — $6,500 and up
REX HUGHES AGENCIES LIMITED
476-1729

274 PROPERTY WANTED

SOUTH OAK BAY
CASH FOR YOUR LOT IN THE $12,000 to $13,000 range. CALL JIM McNAUGHT, 384-8126.
PEMBERTON, HOLMES LTD.
1002 GOV'T STREET

CASH — TOP PRICES
FOR SUBDIVISION LAND OR APARTMENT SITES.
PARK PACIFIC APTS.
388-5491

VICKERY AND SONS LTD.
LOTS OR ACREAGE IN ANY AREA
592-6149 592-6692

CASH FOR BUILDING LOTS ON sewer. Phone 386-6191.

280 ACREAGE FOR SALE AND WANTED

CASH
For property in the Greater Victoria area including Colwood and Metchosin.
KASAPI CONSTRUCTION CO. LTD., 386-6191

SPROAT LAKE, NEAR PORT ALberni, 94 acres. Good highway access, some waterfront.
Call IRA FREEDMAN OF BOULTBEE, SWEET REALTY, 388-5561 or 592-6511.

ACREAGE FOR SALE?
Large or small, with or without home, building lots, etc. Call GEORGE CHAN, the specialist in Land, 386-2955. Mayfair Realty Ltd.

FOR SALE—5 ACRES, OTTER Point Road, 1 mile from Sooke Village. 642-3253.

2.29 ACRES WATER VIEW, SUITable for horses. Phone 383-6224.

SELL IT FAST WITH A CLASSIFIED AD
DIAL NOW
386-2121

285 UP-ISLAND PROPERTIES

INVESTORS!
One of the finest investments today is land. Appreciation of your investment dollar in land ranks near to the top of the investment market.
We are specialists in land, raw acreage, timbered, waterfront and small land books. For advice on land holdings on Vancouver Island and the Gulf Islands contact
Dolphin Agencies Limited, phone 248-6154 or write, P.O. Box 398, Parksville, B.C.

290 FARMS FOR SALE and WANTED

43-acre farm near airport. 3-bedroom house and 3 very good barns. Offered at $86,000 with good terms available. Phone Eric Charman, 385-9766, Charman Pacific Realty Ltd.

293 GULF ISLANDS PROPERTIES

PENDER ISLAND
For waterfront lots, acreage or homes contact
FRED McLAUGHLIN 385-7555
Specializing in Pender Island Properties Since 1963
Ettema Realty Ltd. 383-7115
1802 Cook St., Victoria, B.C.

NORTH PENDER ISLAND
2 acres view property. Good exposure. 2-bedroom house overlooking Port Washington. $27,500. Contact owner, 477-9141.

BUY SELL TRADE through CLASSIFIED
"The major market for many mini items."

NOTICE OF APPLICATION FOR CHANGE OF NAME

NOTICE is hereby given that an application will be made to the Director of Vital Statistics for a change of name, pursuant to the provisions of the "Change of Name Act," by me: Ernest Kerslake Benning, of 11-853 Burdett Street, in Victoria, in the Province of British Columbia, as follows: To change my name from Ernest Kerslake Benning to Ernest Kerslake Banning.

Dated this 28rd day of December, A.D. 1971.

Ernest Kerslake Benning

CORPORATION OF THE CITY OF VICTORIA
TENDERS FOR: CONSTRUCTION OF COMFORT STATION

Sealed tenders on the form and in the envelope provided will be received by the City Clerk, City Hall, Victoria, B.C. up until noon on Thursday, January 13, 1972, for the construction of a comfort station at Stevenson Park in accordance with plans and specifications available from this office.

Each tender must be accompanied by a certified deposit cheque equal to 10% of the total amount of tender made payable to City Treasurer.

The lowest or any tender will not necessarily be accepted.

G. F. Sharpe,
City Purchasing Agent.

City Hall, Victoria, B.C.
December 27, 1971.

NOTICE TO CONTRACTORS

SEALED TENDERS will be received by the Undersigned for the construction of the Additions to Pro Shop and Clubhouse, Cedar Hill Golf Course, Victoria, B.C., for the Corporation of the District of Saanich.

Drawings, specifications, forms of tender and detailed instructions to bidders are available to General Contractors at the Office of Wagg & Hamilton, Architects, 611 Courtney Street, Victoria, B.C., on or after 3rd January, 1972.

A returnable deposit of Twenty Dollars ($20.00) is required for each set of drawings and specifications. Tenders must be good for thirty (30) days. A Performance Bond may be required at the discretion of the Owner, who will be responsible for the cost of same.

The lowest or any tender not necessarily accepted.

Tenders must be made out on the forms supplied by the Architect, addressed to the Municipal Hall, 770 Vernon Avenue, Victoria, B.C., not later than 4:00 p.m., 26th January, 1972, where they will be opened in public. They shall be enclosed in an opaque envelope marked "Tender for Additions to Pro Shop and Clubhouse, Cedar Hill Golf Course."

MRS. E. BOWERING,
Purchasing Agent,
The Corporation of the District of Saanich,
770 Vernon Avenue,
Victoria, B.C.

MUNICIPAL NOTICE
CITY OF VICTORIA
MUNICIPAL BY-ELECTION
JANUARY, 1972
FOR ALDERMAN

PUBLIC NOTICE IS HEREBY GIVEN TO THE ELECTORS of the Municipality of Victoria that I require the presence of the said Electors in Committee Room No. 1 of the City Hall, Centennial Square, in the aforesaid City on MONDAY, the SEVENTEENTH day of JANUARY, 1972, at TEN o'clock a.m. for the purpose of electing a person to represent them as:

ALDERMAN

to fill the vacancy caused by the death of Alderman Robert Baird and to serve for the residue of his two year term, 1971 and 1972.

The mode of Nomination of Candidates shall be as follows:

Candidates shall be nominated in writing by two duly qualified electors of the Municipality. The nomination paper shall be delivered to the Returning Officer at any time between the date of this Notice and TWELVE o'clock noon the day of nomination. The nomination paper may be in the form prescribed in the "Municipal Act", and shall state the name, residence and occupation of the person nominated, in such manner as to sufficiently identify such Candidate. The nomination paper shall be subscribed to by the Candidate.

In the event of a poll being necessary, such poll will be opened at the building known as the "Senior Citizens' Activity Centre, No. 4 Centennial Square, in the City of Victoria aforesaid, on SATURDAY, the TWENTY-NINTH day of JANUARY, 1972, between the hours of EIGHT o'clock a.m. and EIGHT o'clock p.m.

Of all of which every person is hereby required to take notice and to govern himself accordingly.

Given under my hand at Victoria, British Columbia, this 27th day of December, 1971.

F. M. Waller,
Returning Officer

DANDY START to the year would be a new owner —preferably one with a barn. The sign doesn't say so but you can bet the horse with the mantle of snow is thinking just that. The sign on a farm fence south of Kennewick, Wash., reads: "For sale. ½ quarter, ½ saddler, 6-year-old gelding. Very well trained."

Sea Curbs Worry Scientists

New York Times

NEW YORK — Scientists who got to sea in the pursuit of knowledge are growing increasingly concerned over new restrictions and limitations on the traditional freedom of the seas for research.

Politics, national pride, pollution fears and a sharpened awareness of the sea's economic potential have led more and more nations to make it difficult for oceanographic research vessels to move about freely, according to experts studying the problem at the Scripps Institution of Oceanography at La Jolla, Calif.

Developing nations are said to be suspicious of oceanographic research near their coasts, fearing it might enable developed nations to monopolize off-shore resources.

COMPROMISE

The United States and the Soviet Union, among the developed nations, are understood to be prepared to compromise on the free movement of research vessels in return for guarantees of free transit of military vessels through international straits.

Otherwise, the general extension of territorial limits out to 12 miles, which may come in the next few years, could close off strategic straits at Gibraltar and in the Red Sea and the Persian Gulf, among others, to the movement of certain naval vessels.

The issue is expected to stir considerable controversy at the UN Law of the Sea Conference, scheduled for 1973. Many scientists fear that political compromises at the conference, dictated by military and economic priorities, could lead to further restrictions in ships engaged in scientific research.

ALSO NORWAY

In a recent interview, Dr. Warren Wooster, director of Scripp's Centre for Marine Affairs, said that the problems were not just confined ao South America, where nations jealously guard their fishing grounds out as far as 200 miles from shore.

Norway, sensitive to its offshore oil and gas rights, has seized a British fisheries research vessel in the North Sea. Canada's "100-mile pollution zone" forced an American research ship to change her sea-floor drilling plans. Another U.S. science vessel was refused entry to the territorial waters of Turkey and Romania. West German oceanographers have had to curtail work in the Indian Ocean because of the closing of the Suez Canal. East German researchers have been denied permission to refuel ships in the Canary Islands because of Spanish opposition to the Communist regime.

LIMITATIONS

In a statement last year, Dr. Philip Handler, president of the National Academy of Sciences, said: "The limitations that nations have imposed upon free scientific research and exploration of the sea and seabed have become increasingly severe. Every indication suggests that this trend is accelerating, much to the detriment of scientific research by all nations."

The United States and most European nations claim a three-mile territorial sea. The Soviet Union, mainland China, India and most Middle Eastern nations claim 12 miles, while much of South America claims 200 miles.

In addition, nations claim certain exploitation rights out as far as the continental shelf extends from their shores. This is defined by treaty to extend to a 200-metre (about 650 feet) depth or beyond if exploitability of sea bed resources can be demonstrated.

NO MONEY
TILL MARCH
HONDA
NEXT RED LION
PEARSON

LONGHORN
STEAKHOUSE
WEDNESDAY
SPARERIB NIGHT
4066 Shelbourne 477-8023

Satisfied Customers Bring Their Friends to
VICTORIA BUILDING SUPPLIES LTD.

PHONE 382-7261 — 2000 GOVERNMENT STREET — PHONE 382-7261

To Purchase the following Materials at Tremendous Savings During the Month of January You May Buy For Cash — Or On Our Budget Plan — Or Our 30 Day Approved Credit

WE RESERVE THE RIGHT TO LIMIT QUANTITIES

4 x 8 SHEETS OF FIR PLYWOOD

¼ Good One Side	4.10	¼ Sanded D Grade	3.15
⅜ Good One Side	5.35	⅜ Sanded D Grade	4.10
½ Good One Side	6.50	½ Sanded D Grade	5.19
⅝ Good One Side	7.39	⅝ Sanded D Grade	5.90
¾ Good One Side	8.45	¾ Sanded D Grade	6.85

5/16 D Grade Sheathing	2.65
⅜ D Grade Sheathing	2.89
½ D Grade Sheathing	3.89
⅝ D Grade Sheathing	4.55
¾ D Grade Sheathing	5.60
⅝ Standard Tongue and Groove	5.80
⅝ Select Tongue and Groove	6.59

PRE-FINISHED PLYWOODS

ALL 4 x 8

Unitone Per Sheet	2.88
Ranch Wood Per Sheet	3.95
Summer Pine Per Sheet	4.19
Summer Cedar Per Sheet	4.75
Arbutus Per Sheet	5.25
Pecan Per Sheet	5.25
Emerald Elm Per Sheet	4.99
Golden Elm Per Sheet	4.99
Skelton Oak Per Sheet	3.49
Riviera Ash Per Sheet	4.79
Cypress Per Sheet	5.25
Toasted Pecan Per Sheet	5.95
Romanesque Per Sheet	5.25
Silver Ash Per Sheet	4.95
Saddle Oak Per Sheet	6.50
Homestead Oak Per Sheet	8.95
Antique Birch Per Sheet	7.95
Tiama Per Sheet	7.25

INDOOR-OUTDOOR CARPET 2.39 SQ. YD.

INDOOR SPARTA CARPET 3.99 SQ. YD.

CUSHION FLOOR 2.95 SQ. YD.

CRESTABELL FLOOR 1.59 SQ. YD.

CERAMIC WALL TILE 45¢ SQ. FOOT

12"x12" - 1/16" V.A. TILE 14½¢ EACH

ELECTRIC LIGHT FIXTURES TO CLEAR 50% DISC.

BAPCO PAINT

Exterior Per Gal.	6.25
Interior Semi-Gloss Per Gal.	6.25

WEISER LOCKS

Passage	3.69
Bedroom	4.05
Bathroom	4.05
Entrance	8.95

PRE-FINISHED HARDBOARDS
4' x 8' SHEETS — SECONDS

WALNUT 2.75

Cedar, Pine, Oak, Cherry, Ash 3.19

3/16 Particle Board 89¢

1x6—8' Clear Red Wood Siding Each 1.80

1x8—8' Clear Red Wood Siding Each 2.29

To Clear Velvetouch Lock 3.79

3½x3½ DOOR HINGES 44¢

TABLE LEGS WALNUT

14"— Per Set	3.85
16"— Per Set	4.15
18"— Per Set	4.50
24"— Per Set	4.50

SET OF 4 LEGS

KITCHEN CABINETS

1 GRAND BOLERO TO CLEAR REG. 920.00	460.00
1 BIRCH LINE TO CLEAR REG. 450.00	220.00
1 DECORATOR WALNUT TO CLEAR REG. 475.00	275.00

FORMICA 4x8 SHEETS TO CLEAR 8.95

Trim 8 FT. 1.25

Contact Cement PER GALLON 5.49

CEILING TILE WHITE 64 Sq. Ft. Per Ctn. 8.67

INSULATION

2½ x 15—100 sq. ft.	5.67
Loosefill—Per Bag	1.02
Polyethylene, 2 mil. 500 sq. ft.	2.35

SQUARETEX 4x4 Seconds 99¢

PING PONG TABLES 2-Piece Tops Regulation 5'x9', smooth particle top. ⅝" thick. Pair 8.75 ¾" Base. 8.75

STAIN GRADE DOORS Not Rejects

2' 0" x 6' 8" — 1⅜"	4.75
2' 4" x 6' 8" — 1⅜"	4.75
2' 6" x 6' 8" — 1⅜"	5.00
2' 8" x 6' 8" — 1⅜"	5.00
3' 0" x 6' 8" — 1⅜"	5.00

4 x 8 SHEETS

¼ Aspenite	2.95
⅛ Hardboard	1.49
¼ Hardboard	1.99
¾ Walnut	21.00
¾ Teak	21.00
¾ Ash	19.95

ROOFING

Tar Paper	2.39
Roofing 50-lb. Roll	4.69
Asphalt Shingles No. 1, 210-lb.	11.95

PORTABLE HEATERS 13.75

Tax V-Days and How They Work

By CARL MOLLINS

OTTAWA (CP) — The federal government has announced valuation dates as starting points for calculating a new capital gains tax, telling most Canadians to ignore the whole thing.

The date from which future gains on most stock-market shares will be counted for tax purposes is Wednesday, Dec. 22. The second valuation day, for figuring gains on other assets subject to the new tax, is Friday, Dec. 31.

As a general rule, starting today, half the gain made upon the sale, gift or bequest of company shares or similar securities must be added to your income for the year and is taxable as such.

Also, if you sell personal items of property at a profit, one-half of your gain in excess of $1,000 is similarly taxable.

MOST UNAFFECTED

Sometimes, but not always, the gains made will be the amount by which the future selling price exceeds the value of the item on one or other of the two V-days, depending on the asset. Half that amount will be taxable as income.

Federal officials took pains in announcing the V-days Sunday to insist that most Canadians may safely disregard that part of the new tax system passed by Parliament just before Christmas.

"These dates and rules have no significance for the majority of taxpayers, because most people will not be affected by Valuation Day in any way," says the official announcement.

"The types of property they own—their home, their household effects, their car—will not normally be subject to capital gains provisions at all."

Unless, of course, they own two homes or a home and cottage, their household effects include valuable art objects and their car is a carefully-preserved oldster that rates as an antique.

There are exceptions and special rules that modify the general law that henceforth half the gain made on a capital asset is taxable as income.

HOME NOT SUBJECT

For a start, a person's home —his principal residence and up to an acre of surrounding land —would not be subject to gains tax if sold at a profit.

Further, the types of everyday assets that tend to decline in value with time and use — furniture, appliances, the family car, boat or snowmobile—would not figure in capital-gains calculations.

For the items that tend to gain in value with time and inflation—land, antiques, jewelry, art objects, collections—there would be no problem if the item were worth less than $1,000 on the market.

If worth more than $1,000 when sold, only half the gain in excess of that figure would be taxable.

Say you splurged $750 next week on an antique chair.

A year from now, in a pinch, you sell it for $1,400. You add to your income for that year just $200—half the $400 surplus over $1,000 — rather than half the $650 you actually pocket as profit.

It gets more complicated with such assets acquired in the past. That is where the two valuation dates come in.

If the asset you own is a clutch of shares publicly traded on Canadian stock exchanges or bought and sold regularly on the so-called unlisted market, V-day is Dec. 22.

For all other assets, including foreign securities not normally traded in Canada, V-day is Dec. 31.

The fair-market values on those days for the various assets form the starting points for calculating gains on future sales, bequests or gifts of the property.

To start with the shares: The government is publishing late this week or soon after a list of about 3,000 and their market values on Dec. 22.

Say you bought 100 securities at $1 each a year or two ago. Their quoted market value Dec. 22 was $1.50 each, $150 in all. You sell next spring at $2 each —$200 in all, a gain of $100 on what you paid and $50 on the V-day price Dec. 22.

You calculate your gain as $50 and half of that is added to your income for the year to be taxed.

On the other hand, if those 100 shares had been valued at only $70 Dec. 22, then rose to $200 and you sold, you could calculate the gain for tax purposes from the original purchase price rather than the V-day price.

HAVE A CHOICE

You have your choice of a starting point for calculating a gain—either the original purchase price or the V-day value, whichever serves you best.

The government list will record the V-day prices for most shares for reference when you sell. The original purchase price should be on a

Continued on Page 2

WEATHER
Tonight: Snow Ending by Morning.
Tuesday: Afternoon Sunny Periods.

Victoria Times

TODAY'S NEWS TODAY
Classified 386-2121
Telephone 382-3131

88th YEAR No. 172 ★★★ VICTORIA, B.C., MONDAY, JANUARY 3, 1972 ★★★ 10 CENTS DAILY 20 CENTS SATURDAY

ORIENTAL FLAVOR was given New Year's Eve jollity in Heritage Court with the prancing of a lively Chinese dragon, admired in the foreground at right by Lieutenant-Governor John Nicholson and Mr. and Mrs. L. J. Wallace. Carillon bells, balloons and fireworks were enjoyed by thousands who joined in year-end celebrations that included lowering of a capsule containing centennial mementos.

Pollen Shakes Up Civic Committees

By CLEMENT CHAPPLE
Times Staff

A major reorganization of council duties highlighted Mayor Peter Pollen's inaugural speech at city hall today.

Changes in city planning procedures are of paramount importance.

More open discussion of all policy, more "public accountability" for decisions by elected officials, and less time wasted on administrative detail should be the result of the reorganization, Pollen told aldermen of the 1972 council.

Pollen said new city hall objectives will include beautification through a Inner Harbor master plan.

★ ★ ★

An "overriding consideration," he said, will be that "the economy of our area must be protected." A healthy local economy with high employment and prosperity "is obviously essential to the community."

Most council committees — where most of the decisions are made — have been rearranged, and a total of nine new jurisdictions created.

These include environmental protection, community relations, labor relations, intergovernmental relations, tourism, and trade and commerce.

Pollen and new members of the 1972 city council were sworn in to office by Justice R. A. B Wootton before the 2 p.m. inaugural council meeting.

Pollen's speech contained few, if any specific promises of action, but he said it is time for council to "pause and seriously reconsider our present course."

★ ★ ★

One part of that course, he said, has been "expedient and overwhelming over-development throughout the city."

This kind of adverse development should be controlled by means of an "urban design," Pollen said. The responsibility for environmental protection, community planning, zoning and urban renewal have all been assigned to freshman Ald. Mike Young.

Other objectives: reappraisal of public and private transportation systems, forward planning of parks and recreational facilities within the city, development of "adequate housing" and a "clearly defined solution to our sewage problem."

Pollen's strongest supporter on last year's council, Ald. Tom Christie, has been given the finance and personnel committee, to which a new responsibility, labor relations, has been added.

The former Parks and Beautification committee has been changed to parks and recreational services, and given to Ald. Ove Witt.

★ ★ ★

"Youth services" has been added to health and social welfare and given to newcomer Ald. Bill Tindall.

Ald. Harold Olafson, last year's planning chairman, has been given a newly-described "fire safety" responsibility, plus two other new areas, civic receptions and community relations.

Pollen has retained the legislative committee and formally added intergrovernmental relations to his direct mayority duties.

The formerly separate, traffic, public works and public transportation committees have been amalgamated and are headed up by Ald. Percy Frampton.

Tourism and trade and commerce are two new responsibilities, both given to Ald. Clyde Savage.

Continued on Page 2

RESTAURANT OWNER DIES AFTER DINNER

LONDON (Reuter) — Wealthy restaurant owner Nicholas Tarayan died mysteriously today after eating at one of his own restaurants.

The 50-year-old Armenian-born businessman collapsed in the back seat of his limousine on the way home from his fashionable Omar Khayyam restaurant.

Tarayan's adopted daughter Lise Chamlain, 25, who dined with Tarayan and was with him when he died, was taken to hospital with suspected food poisoning. A hospital spokesman said she was not seriously ill.

Bhutto To Free Sheik Mujibur

KARACHI (AP)—President Zulfikar Ali Bhutto announced today he plans the unconditional release of Sheik Mujibur Rahman after at least one more round of talks with him in Pakistan.

Radio Pakistan had reported earlier that the East Pakistani leader had been freed. He has been under house arrest since the end of the India-Pakistan war.

Bhutto and Sheik Mujib conferred last Monday. The president said then more conferences would be held.

Mujib was the dominant leader of East Pakistan before his arrest and imprisonment in March. Rebels there have proclaimed him as president of Bangladesh, the new name for East Pakistan.

The earlier broadcast, which said Bhutto had announced the unconditional release of the sheik, reported that Bhutto spoke at a mammoth rally in Karachi. It said the crowd shouted its approval of the decision.

Bhutto also said he was inviting India to talks leading to peace in the subcontinent.

"If you accept my invitation, we are ready to talk," said Bhutto. "I am ready to go to New Dehi.

"I want to tak to people there also. We have poverty here. Indians also have poverty. There has been a conspiracy against the people in both countries by the capitalists."

But Bhutto said if India wanted to attack West Pakistan, "We are ready to fight."

In India, Prime Minister Indira Gandhi today urged cooperation among Asian countries to build a strong and united force in their region and end "domination by rich and big nations."

"The leaders of the Asian countries should realize that the big powers do not want Asian nations to become stronger and are trying to weaken them instead," Mrs. Gandhi told a rally during a tour of Indian border positions in Kutch, 600 miles southwest of New Delhi.

"The time has now come," Mrs. Gandhi said, "for Asian countries to consider seriously whether they want to continue to be suppressed under the domination of rich and big nations or whether they want to work for prosperity and peace for their people."

President Bhutto nationalized most of Pakistan's heavy industry Sunday.

Bhutto said in a broadcast that the nationalization does not apply to foreign investments and foreign credits.

Bhutto said the nationalization applies to iron and steel, basic metals, heavy engineering, heavy electrical industries, automobile and tractor plants, other heavy manufacturing, and basic chemicals. To accomplish this, the government took over the management of 20 firms with assets of at least $200 million.

Women, Children Victims Of Belfast Truck Blast

BELFAST (Reuter) — A beer truck with a bomb in it blew up outside a busy department store in this Northern Ireland capital today and 60 people were taken to hospitals, most of them women and children.

The youngest casualty was a two-year-old boy and the oldest a woman of 62. At least eight of the injured were reported to be in serious condition.

Most of the victims were bargain-hunters at a New Year's sale in Brands-Hunter store— one of the biggest in Belfast.

The truck was stolen a few hours earlier in the Roman Catholic Falls Road area. It exploded in narrow Castle Lane, an area full of stores, cafes and bars.

POLICE RAID CLUB

The attack appeared to be part of a new policy adopted by the Irish Republican Army. Planting bombs in parked vehicles lately has appeared a safer way of blowing up buildings than sending in holdup men.

Earlier police announced that 18 people are to face charges following raids Sunday night by troops of a social club in one of Belfast's Roman Catholic districts.

During the raid troops blazed away with rubber bullets against a shower of furniture hurled across the floor of the clubroom. Two civilians and one soldier were injured during the fight.

The army raid started late Sunday night and it was not until the early hours of today that all the suspects were in custody. Two civilians and a soldier received minor injuries.

A police spokesman said today 40 men are still being questioned and several of them will face charges later today.

It was the second army raid on a Belfast club in 24 hours. On Saturday night four members of the outlawed Irish Republican Army, including three senior officers, were arrested at a club in the Ardoyne area.

More than 1,600 suspects have been arrested in Northern Ireland since the introduction of internment without trial last August.

A mass rally against internment, carried out in defiance of the government's ban on public marches, passed off peacefully in a Belfast park Sunday despite initial fears that it would provoke civil clashes.

Troops, police and armored cars were used to keep the 2,000 marchers, converging on the Falls Park, in manageable groups, but no force was used on either side.

The rally, organized by the Civil Rights Association, was addressed by Opposition members of Parliament and other speakers. Many of the marchers were women with young children.

The only violence of the day in the city occurred in the Springfield Road area where two soldiers on patrol were hit by machine-gun fire from a passing car. Neither was seriously hurt.

NEWS BRIEFS

Tolbert Sworn In

MONROVIA (Reuter) — William Tolbert, a 58-year-old Businessman, preacher and father of eight, was sworn in today as the 19th president of Liberia.

King Stricken

COPENHAGEN (AP) — King Frederik IX of Denmark, 72, suffered a heart attack today and was taken to hospital but a hospital spokesman said there was "no special reason" for worry.

Aleutian Quake

PALMER, Alaska (AP) — An earthquake measuring 5.8 on the Richter Scale occurred today about 50 miles north of Amchitka Island in the Aleutian Island chain, the Palmer Observatory reported.

Libya Moves In

VALLETTA (Reuter) — The late-night arrival of a mystery cargo from Libya, together with reports that technicians from Tripoli are ready to take over air traffic control in Malta, heightened speculation today that Libyans will quickly replace the British forces on Malta.

BANDITS GET $1M

NEW YORK (AP) — Police say a slick gang of bandits, who used a sleek black limousine to lull security guards and gain entrance to the elegant Hotel Pierre, may have made off with more than $1 million in cash and jewelry from 47 safe-deposit boxes.

Detectives said one man, whom they did not identify, satisfied them that he had lost jewelry and money worth $800,000. Chief of Detectives Albert A. Seedman indicated that the early Sunday robbery might turn out to be the biggest hotel heist ever pulled here.

Seedman said the job apparently was the work of the same gang that looted safe-deposit boxes at the exclusive Drake Hotel of $15,000 cash and an undetermined amount of jewelry early Christmas Day.

$115,000 Taken In Dorval Heist

MONTREAL (CP) — Police were searching today for three armed men who escaped late Sunday with more than $115,000 in foreign currency taken from the BOAC cargo terminal at Montreal International Airport.

Dorval police said the money, estimated at from $115,000 to $135,000, had arrived in Montreal earlier in the weekend and was being held for transfer to a downtown bank.

The robbery took place shortly after 10 p.m. when the bandits, masked and armed with revolvers and an automatic rifle, rushed into the cargo office where two employees were working.

Two other employees, working at the rear of the building, were ordered into the office by the bandits.

After forcing the night shift manager to open the vault, the bandits handcuffed each employee individually, then to each other, and ordered them to lie face down on the floor.

Police said the men apparently were not noticed as they carried the boxes of money to their getaway car. The employees freed themselves about 30 minutes later and called police.

It was the second airport theft in two weeks. Five armed men hijacked a postal truck Dec. 21 and disappeared with 83 bags of mail.

MAURICE CHEVALIER, one of the world's best-loved Frenchmen, died Saturday at the age of 83. Chevalier had been in hospital for the last week with a kidney condition. Obituary and story on Page 18.

500 ESCAPE BOMBING AT VANCOUVER DANCE

VANCOUVER (CP) — Police science experts estimate 50 sticks of dynamite were used in a bomb that blasted the Russian People's Home, 600 Campbell, an hour and a half after New Year's Eve dance attended by 500 persons ended.

Despite extensive damage to the building, two caretakers, asleep in their quarters at the rear of the hall, escaped uninjured.

The experts spent most of New Year's Day and Sunday sifting through the interior ruins of the building. They failed to find any mechanism that might have been used to set off the charge on a balcony near the front entrance.

Police investigators also have been unable to come up with a motive for the mysterious bombing. As of Sunday, there were no arrests.

Mike Paliwoda, president of the Federation of Russian Canadians, owners since 1947 of the cultural centre hall, said damage could run to $50,000 or even more.

He said his group will confer with its insurance company determine extent of their coverage.

"We didn't have a large policy on the building because it is built mostly of concrete and we didn't anticipate anything like this," he said.

Police said there was a banquet in the basement the night of the blast followed by a dance that broke up at 2:30 a.m. The blast occurred around 3:55 a.m.

The dance and banquet were attended by an estimated 500 persons from Vancouver's Russian community, which totals around 3,000.

Paliwoda said he was mystified by the bombing.

"We have operated the hall for nearly 25 years and in that time we have had no threats and no enemies to our knowledge," he said.

He described the evening's social events as a "family affair" with no fights or untoward incidents that might have led to a revenge attack.

The hall was built in the late thirties by members of the city's Yugoslav community. It was purchased by the Russian-Canadians in 1947 when a lot of the Yugoslavs returned to their homeland and decided to give up the hall.

Continued on Page 2

INDEX

	Page
Births, Deaths	21
Classified	21-26
Comics	20
Duncan, Cowichan	17
Entertainment	19
Family Section	14-16
Finance	6, 7
Prairie	19
Sports	8-10
TV, Radio	22

jack scott

Some Passing Thoughts As a New Year Begins

It's a strange, strange world we live in, Master Jack, and it never seemed stranger than during that brief interlude on television last week as Attorney-General Leslie Peterson promised a new wave of moral decency for British Columbia in the year ahead.

How to begin? Why, by a police crackdown on "topless" and "bottomless" dancers in the sinful night clubs, that's how.

"You wouldn't want your daughter doing this kind of thing, would you?" Peterson asked his interviewer.

It's not too long ago that another of the self-righteous Social Credit moral guardians, Education Minister Donald Brothers blue-pencilled the chapter on sex education from a course on Health Sciences for the elementary grades. But why, since every educator recognizes the crying need for such a preparation for adult life?

"You wouldn't want your children to learn these things, would you?"—Brothers told our reporter. "The good people of British Columbia certainly do not want that."

Perhaps the resolution that the Messrs. Peterson and Brothers should make for the new year might be found in the words of Kahlil Gibran: "He who wears his morality but as his best garment were better naked."

★ ★ ★

Our solemn pledge for the coming year will be to support the Golden Rule, the sanctity of motherhood, freedom of speech and Jacob Masselink's Jim-dandy idea for a whole new look in bicycling.

We've been around to the provincial parks department to see Jake, a tall, young, outdoorsy type in charge of planning for new park lands, and found him more than moderately happy that his brainwave should have generated so much instant enthusiasm.

The idea is simply to convert the right-of-ways of abandoned or unused railway lines throughout Vancouver Island into nature paths designed for hikers and horseback riders, but particularly for those of us who have returned to that noble steed, the bike.

For openers, Jake likes to imagine what a grand expedition it would make to bike or hike over the gentle grades of the Canadian National's line from Victoria to Cowichan Lake, a route through fine forests, past rushing rivers and sylvan lakes with two existing parks along the way for camping. The CN has reacted with something short of outright glee at this since the line, they say, is occasionally used (aw, come on, CN, it isn't used that much), but there are a number of other likely alternatives, including several logging railways no longer in active service.

What the idea really needs now is some high-level authority to appoint a committee to co-ordinate all the various government and private groups that would be involved, the departments of forestry, recreation and highways, the railways and private logging companies and the rest, to begin an inventory of what's available. There could be no better chairman of that than Jacob Masselink.

There are, it seems, many ready-made projects throughout the United States as a guide to construction techniques, including the Elroy-Sparta Trail over the right-of-way of the one-time Chicago and Northwestern Railway in Wisconsin and a 30-mile trail system in Illinois over the former Chicago, Aurora and Elgin Railroad line.

The techniques of economically removing ties and rails and surfacing the right-of-way may be viewed there and at many similar developments through the States. If a volunteer is needed I'm very available.

★ ★ ★

Several readers have called and written, in connection with our tribute here to Mary Bunbury on her hundredth birthday, to question whether, in fact, the Bunburys had a Chevrolet truck on their North Thompson ranch in the late 1890s.

One writes: "It would be understandable if Mrs. Bunbury's memory was at fault, but I believe it was 1910 or later that General Motors put out a car or truck named for Chevrolet."

Mary's memory is, in fact, as sharp as a tack and the error was due entirely to some loose, Yuletide-type writing on my part. The Bunburys did not have the Chevvie when they ranched, but later, after they'd gone broke homesteading, in Kamloops.

A Mr. David George, of Deep Cove, writes: "I entirely agree with you in your recent opinion that the Patricia Bay Highway, in its present condition, is a potential killer. I assume that your reference to the probability of an Appointment in Samarra on the road was of a Biblical nature, but would be grateful if you would elucidate further."

Appointment in Samarra is the title of John O'Hara's first and greatest novel, published in 1934, and was derived from a chilling parable written by W. Somerset Maugham. It goes as follows:

"Death Speaks! There was a merchant in Baghdad who sent his servant to market to buy provisions and in a little while the servant came back, white and trembling, and said, Master, just now when I was in the market-place I was jostled by a woman in the crowd and when I turned I saw it was Death that jostled me. She looked at me and made a threatening gesture; now, lend me your horse, and I will ride away from this city and avoid my fate. I will go to Samarra and there Death will not find me. The merchant lent him his horse, and the servant mounted it, and he dug his spurs in its flanks and as fast as the horse could gallop he went. Then the merchant went down to the market-place and he saw me standing in the crowd and he came to me and said, Why did you make a threatening gesture to my servant when you saw him this morning? That was not a threatening gesture, I said, it was only a start of surprise. I was astonished to see him in Baghdad, for I had an appointment with him tonight in Samarra."

—Bill Halkett photo

Mrs. Fan Wah King Moak and Amanda Greet New Year

7 Babies Born On New Year's

Victoria's maternity stakes rolled a lucky seven New Year's Day.

Seven babies were born in local hospitals, five at the Royal Jubilee and the other two at St. Joseph's.

The first baby to arrive in the New Year was the eight-pound daughter of Mr. and Mrs. King Moak of 1589 McRae. The little girl was born at 3:56 a.m.

She receives a silver teaspoon with the hospital crest for being the first-born baby in the New Year.

The next four babies to arrive Saturday were also born at the Royal Jubilee.

Mrs. Robert Chilton of 1551 Hovey in Saanichton gave birth to nine pound, eight ounce girl at 11:29 a.m.

A five pound 15 ounce son was born to Mrs. Joseph Kreig of 411, 1955 Ashgrove at 12:20 p.m.

Mrs. James Allan Tibando of 593 John gave birth to a seven pound, one ounce son at 1:15 p.m. and Mrs. Pardoma Surain of 3238 Milgrove had a seven pound, 13 ounce daughter at 4:27 p.m.

At St. Joseph's, Mrs. Harold McGinness of 3029 Orillia gave birth to a baby girl at 7:02 p.m. and a son was born to Mrs. Helen Lee of Port McNeill at 9:10 p.m.

The luckiest baby of them all, however, isn't numbered among the seven.

She's the nine pound, three ounce daughter, born to Mr. and Mrs. Gordon McPherson of 11, 1465 Fort, 9:27 p.m. New Year's Eve at Royal Jubilee.

Fortune smiled on her in the form of a Victoria businessman who felt the last child born in British Columbia's centennial year should be duly rewarded.

M. A. Kaleem of 703 Esquimalt undertook the task of "fairy godfather", soliciting gifts from local firms for the last baby of the year.

They include a silver spoon and cup, free diaper service for a month, a bunting bag, flowers and perfume for her mother.

Fittingly, the B.C. Centennial Committee has started the baby's bank account with $100.

Easier Bail Conditions In Effect With New Act

Criminal Code amendments aimed at discouraging arrest and encouraging early release of those arrested — in all but serious cases — went into effect in Victoria and across the country today.

The amendments, known as the Bail Reform Act, contain statutory guidelines for police and the courts in handling arrest and bail.

The basic idea is that a police officer should not make an arrest if the public interest can be served by simply ordering a person to appear in court on a given day.

When a person is arrested and jailed, he must be taken before a justice as soon as possible. The justice must release the accused person upon receiving his promise to attend court.

A prosecutor who demands cash or property bail as insurance that the accused will appear must justify that demand.

The goal is that the inability to raise bail should not be a factor in deciding whether a person is released before trial.

Local authorities are not agreed on what the amendments will mean to law enforcement techniques.

The changes have run into heavy fire from other forces, who say inexperienced constables will have to make on-the-spot decisions about whether to arrest.

'NOT CLEAR'

Police here have been given instructions on the changes and how to deal with them, but Victoria Deputy Chief Raymond G. Maitland said this morning the new instructions "are not perfectly clear."

He said the force "doesn't anticipate too much trouble" in working out the amendments in practice. He said younger officers tend to see trouble developing, but experienced policemen will continue to exercise the same judgment they have developed over the years.

A briefing on the amendments has been given police officers by chief prosecutor J. W. Anderson.

The law also has been amended to protect police against civil action by those who might feel they were taken into custody unjustifiably. It is this area of the reforms about which police say they are unclear.

Guidelines for the constable in making his decision:

● If a person suspected of committing a crime refuses to identify himself, arrest is justified.

● If evidence might be lost or destroyed without an arrest, or a search of the person is required, arrest is justified.

● If it is clear that unless a person is jailed a crime already under way would be completed or another committed, arrest is justified.

OFFENCE TO DISOBEY

When a policeman doesn't arrest and merely issues an order to appear in court on a certain date, it is an offence in itself to disobey the order.

A second offence of this nature would be punishable by up to two years in prison. Breach of release conditions set by a justice also became an offence.

"The basic question should be whether an accused is likely to show up for his trial," Justice Minister John Turner said.

"In many cases, except for serious crimes, it may not be necessary to arrest him at all. Or if he is arrested, it may not be necessary to hold him in custody pending his trial."

1971 NOT SO HOT AND NOT SO SUNNY

Weatherwise, 1971 in Victoria was not a very good year.

Year-end figures from the Gonzales Hill weather station show that Victorians experienced generally cooler weather, fewer hours of sunlight and more days of precipitation in 1971 than average.

The only consolation from the figures is that slightly less rain (half an inch) fell in 1971 than average.

The mean temperature for the year was 49.0 degrees, 1.2 degrees below average. Total hours of sunlight amounted to 2,078.0, 128.5 hours less than average.

The number of days of measurable precipitation was four more than the average at 151, but actual precipitation dropped the half-inch to 26.85 inches.

It was also a little less windy this year than normal, with mean wind speed at 10.9 miles per hour, 0.3 miles per hour below average.

And to help start off the new weather year, Victorians can expect a little snow this afternoon and tonight, although it will be mixed with rain.

Highs tomorrow are expected to be in the 40s with lows around the freezing point tonight.

Assault Charged

Russell Michael Amos, 18, was charged today with assault with intent to casue bodily harm in connection with a knifing incident at 643 John Street New Year's Eve.

Amos pleaded guilty before Judge E. F. N. Robinson and was remanded to Jan. 10 for pre-sentence report and sentence.

Police were called to the residence of Henry Arthur Erdman, 46, on John Street at 1:25 a.m. Sunday. They found Erdman cut on the face and throat.

Amos is Erdman's stepson.

Licence Time Back Again

Licence plate time has come around again for British Columbia motorists, which means another seemingly interminable wait in the line-up for every motorist.

And although the provincial government has decided to save itself the cost of printing new metal plates every year, as it did until 1970, the problem of waiting in line is not about to disappear.

This year, 1972, brings to an end a three-year experiment by the Motor Vehicles Branch which had motorists renew only the stickers on their metal plates instead of the entire plates themselves.

In 1973, motorists will be issued longer-lasting aluminum plates for vehicles with the same sticker system in effect.

Superintendent of motor vehicles Ray Hadfield says the aluminum plates are calculated to last for a long time and will provide convenience for motorists who will not have to put on new plates every year.

"They will be an economical factor on the part of the government and a convenience factor on the part of the public," Hadfield said.

He said very few licence plates had to be replaced during 1971, their second year on most vehicles, and that the aluminum plates will not be susceptible to rust, as are the present plates.

The color of the new plates will be the same as the present ones — blue letters and figures on a white background.

Hadfield said relatively few people had been coming in this morning to renew their licences. Part of the reason is that licence renewal applications have not been delivered to all motorists, although all are in the mail.

'ANIMAL' GETS 30 DAYS

A 56-year-old city man was sentenced to 30 days in jail today when he appeared in provincial court on a charge of causing a disturbance while drunk.

Police said Patrick Clark, who gave his address as a downtown hotel, was arrested after he became belligerent when police ordered him to stop conducting sexual intercourse. The incident occurred at 12:30 p.m. Sunday in Bastion Square.

The accused said he was "just celebrating New Year's."

Judge William Ostler called that "an understatement . . . you were behaving like an animal. Thirty days."

Annual Bird Count Low But Some Rarities Seen

Vicgoria Birdwatchers recorded one of the lowest counts in 12 years New Year's Day but one of the birds counted was a rarity in this area — a Baltimore Oriole.

The count, which was to have been held a week earlier but was postponed because of snow, saw 50 birdwatchers participating.

They recorded 118 kinds of bird. Only 1960 and 1968 were lower with 115 species each.

The oriole had selected a St. Patrick Street feeding station for winter quarters. Its usual winter habitat is South America.

To spot it here at this time of year is "just ridiculous," said count co-ordinator Dr. Jeremy Tatum.

Another unusual sighting was of an Anna's Hummingbird on Saanich Road. While the species has been seen here before in winter, this bird normally is in southern California or Mexico at this time of year.

European Widgeon, which seem to be on the increase here in winter, were seen in seven parts of the city this year. Another duck, Barrow's Goldeneye, an uncommon bird around Victoria, put in an appearance with four being seen around Esquimalt.

Missing from this year's count were regulars such as Blue Grouse and Band-tailed Pigeons. Stellar's Jays and Varied Thrushes were down too from last year but the numbers of these seen in Victoria in winter normally fluctuate considerably from year to year and depend a lot on weather conditions in their highland homes.

Tatum cautions against pessimistic concern about some sinister environmental causes for the drop in birds. No one-day survey such as the Christmas Count can be a reliable indicator of population fluctuations. Christmas counts do, over the years, indicate population trends, which in turn may be a measure of environmental deterioration, he said.

The Christmas Brid Count is a winter activity of the Victoria Natural History Society and part of a continent-wide survey organized by the National Audubon Society. More

Cool-Aid Gets $16,122 Grant

Cool-Aid has been awarded a $16,122 grant under the federal government's local initiatives program, Victoria MP David Groos announced today.

A spokesman for the group said the money will be used to carry out repairs and renovations to the Cool-Aid hostel at 1900 Fernwood, and also to build and equip a low-cost dental clinic there.

The five-month project will initially employ eight people and later six, the spokesman said.

Cool-Aid has been able to provide emergency dental care, such as extractions, through a panel of 12 dentists who offer their services at lower than standard fees.

But the new facility, which may be operational by late February, will enable the provision of chronic care on a regular 40-hour-week basis.

"This means we'll be able to offer such treatment as fillings instead of just straight alleviation of pain," the spokesman explained.

Ask the Times

Q. Can you describe the function of the British board of trade, particularly with the control of public spending by civic authorities?—G. B.

A. The British board of trade has nothing to do with the control of public spending by civic authorities. It is essentially a government department similar to Canada's department of trade and industry. It evokes policy on trade; both within the United Kingdom and for export. It is also concerned with shipping regulations, regulations concerning air lines and other matters.

No Wait in Jail For Charged Man

The Bail Reform Act, which went into effect at midnight, got its first airing in provincial court today when Judge William Ostler ordered a three-day adjournment in a narcotics possession case.

The adjournment gave the Crown until Wednesday to show cause why Jeffrey C. French, an American citizen, should not be released on his own word that he would reappear for trial.

French has pleaded not guilty to three charges of possession of marijuana.

Under the new act, in the form of amendments to the federal Criminal Code, strict limitations are placed on the courts concerning the length of time and police justification for holding a suspected felon.

French said he has appealed to immigration authorities for landed immigrant status.

The accused had earlier been granted bail of $500, but the necessary surety had not been posted.

'Clinic Still Open'

The Esquimalt well-baby clinic is alive and kicking, a senior official of the Greater Victoria Metropolitan Board of Health said today.

Nancy Lee, director of public health nursing in Greater Victoria, said a clinic was held Dec. 14 and the second regular one of the month was cancelled because of Christmas.

She admitted "we are looking for somewhere else" to hold the clinic but "there has been no closure as yet."

Last week, Esquimalt Mayor Art Young said senior medical health officer, Dr. J. L.M. Whitebread had closed down the clinic, at Esquimalt United Church, a month ago.

—Harold Hosford photo

A PARTY of bird counters in Saxe Point Park. Mary Winstone points out a new find and Ralph Fryer tries to pick it up in the telescope while Leah Halsall and Phyl Downey do the recording.

TORONTO MARKET TRADING

TORONTO 1:40 P.M. STOCKS
Distributed by CP
Toronto Stock Exchange—Jan. 3

Quotations in cents unless marked $. z—Odd lot, xd—Ex-dividend, xr—Ex-rights, xw—Ex-warrants. Net change is from previous board-lot closing sale.

MINES

Stock	Sales	High	Low	1:40 p.m.	Net Ch'ge
A—B					
Acme Gas	3500	25	24½	25	+ ½
Advocate	200	190	190	190	
Allied Mng	200	340	340	340	
Am Larder	1000	45	44	44	+ 9
Arg U Dev		See list below			
Argosy	220	30	30	30	
Aunor	500	238	238	238	+ 1
Bankeno	1040	600	605	600	—15
Bary Expl	3100	117	112	115	— 9
Betim	405	$17½	17⅛	17½	+ ⅛
Bi Hawk	z300	54	54	54	
Belor C	103358	230	185	230	+50
Bramalea	1000	90	90	90	+ 2
Brenda M	2700	440	430	440	+10
Brunswk	2020	295	281	281	— 4
Brunsw r	8000	12	12	12	— 1
Bunker H	1000	4½	4½	4½	— ½
C—E					
Cam Mise	1000	31	31	31	+ 2
Camflo	3400	250	239	250	+15
Cam Chib	400	525	520	520	— 5
C Tung	3200	160	160	160	
C Jamieson	1300	130	128	128	+ 5
C Merrill	500	490	480	490	+10
Candore	1000	4	4	4	
Cent Pat	1000	175	175	175	— 5
Chemalloy	500	196	196	196	— 4
Chib M	1500	28	28	28	
Columb M	1000	35	35	35	
Comb Met	500	10	10	10	
C Durham	2000	67	66	66	— 2
C Marben	100	170	170	170	+ 2
C Morlsn	300	147	147	147	
C Rambler	100	165	165	165	
C Rexspar	1000	46	46	46	— 2
Cop Fields	1100	125	121	125	
D'Eldona	1100	45	45	45	+ 1
Davison	100	$25½	25½	25½	
Dome	870	$54¾	54	54¾	+ ¼
D Explor	2000	136	136	136	— 4
Donalda	1300				+ ⅛
Dynasty	350	595	575	595	+10
F—J					
Fort Reinc	500	37½	37½	37½	+3½
Frobex	8000	36	36	36	— 1
Gnt Masct	1700	485	480	485	— 5
Giant Yk	250	690	690	690	
Goldray	1200	47	47	47	+ 2
Granduc	100	460	460	460	
Hollinger	275	$37	36¾	36⅞	
Huds Bay	334	$21¼	21	21¼	
Int Mogul	550	800	800	800	
Iron Bay T	200	315	315	315	+ 5
Jelex	2000	10	10	10	— 2
K—N					
Kerr Add	127	740	740	740	— 5
Lacanex	1000	90	90	90	+ 2
L Dufault	3000	$12⅞	12⅝	12⅞	+ ⅛
La Luz	400	205	201	205	+ 4
Langis	2000	5	5	5	— 1
L Lac	2700	185	180	183	+ 3
Lost River	300	390	375	375	—15
Louvicrt	z100	10	10	10	
Mc Adam	4500	44	44	44	
Mc Intyre	225	$74¾	74¾	74¾	
Mt Wright	1000	21	21	21	+ 1
Multi-Mi	3000	24	24	24	+ 1
NBU Mine	200	285	285	285	+ 5
New Cal	290	30	30	30	
Newconx	1300	520	510	520	+10
Newlund	3000	13	12½	12½	— ½
N Que Regl	200	760	760	760	—10
N Senator	9320	12	11	11	— 3
Noble M	1000	120	120	120	
N Gate	10332	525	470	520	+45
N Rock	100	223	223	223	
O—S					
Opemska	600	865	865	865	+10
Orchan	400	375	375	375	+ 5
Pac Coper	200	180	180	180	—10
Pamour	1000	175	175	175	
Patino N V	162	$13¾	13¾	13¾	— ⅛
Pce Expl	500	60	60	60	+ 1
Pine Point	1050	$24⅛	24	24	— ¼
Placer	100	$26	26	26	— ½
Prado Exp	100	120	120	120	— 1
Preston	700	795	740	775	+15
Radiore	1000	24	24	24	
Rio Algom	100	$15	15	15	— ¼
Roman	320	640	640	640	
Sherritt	2132	$14⅞	14½	14⅞	
Slanrck	2000	40	39	39	+ 2
Sless R	500	231	231	231	
Sullivan	132	270	270	270	+ 2
Synbrst E	3500	11	11	11	+ 1
T—Z					
Tara	300	$13⅜	13¼	13¼	+ ¼
Teck Cor A	200	465	465	465	—10
Teck Cor B	1533	420	415	420	— 5
Texmont	1000	37	37	37	— 1
Tex-Sol	2200	55	55	55	
Trin Chib	2000	10½	9	9	— 5
U Mining	500	25	25	25	
U Siscoe	700	175	170	175	
Wilco	1000	15	15	15	+ 1

In addition to Canadian Press stock reports, bond and mutual fund prices, market quotations also are supplied by the following firms or agencies: Investment Dealers' Association of Canada, Richardson Securities, Royal Bank of Canada, Pemberton Securities, A. E. Ames & Co., Annett Mackay Ltd., and Vancouver Stock Exchange.

INDUSTRIALS

Stock	Sales	High	Low	1:40 p.m.	Net Ch'ge
A—B					
Abitibi	620	$7⅛	7	7	— ⅛
Abitibi 7½p	25	$30½	30½	30½	+ ½
Acklnd 3p	z75	$11¼	11¼	11¼	
Acres Ltd	200	$11⅝	11½	11⅝	
Acres A pr	25	41	41	41	
Acres wt	100	225	225	225	— 5
Alta Gas T	375	51	51	51	
Alta G D p	25	$14	14	14	
Alcan	2050	$18⅝	18⅜	18⅝	+ ⅛
Alcan pr	40	$26½	26½	26½	— ¼
Algo Cent	200	58½	8½	8½	— ¼
Algoma St	400	$13½	13¼	13½	+ ¼
Algom	174	475	475	475	
Algoma pr	100	475	475	475	
Allarcia Dv	600	55	495	495	— 5
Aquitaine	700	$24	24	24	+ ⅛
Alco Ind	220	58⅝	8⅝	8⅝	— ⅛
Atl Sugar	250	$6¾	6¾	6¾	
Bank-Mtl	2611	$18½	18⅛	18½	+ ¼
Bank N S	455	$30⅝	30⅝	30⅝	+ ¼
Baton B	200	$15	15	15	
Beaver L	265	$19	19	19	
Bell Canad	662	$46⅝	46⅝	46½	
Bell A pr	125	$53	53	53	+ ¼
Bell B pr	100	$55½	55½	55½	+ ⅜
Black P	2150	55½	5⅝	5½	
Block Bros	1100	295	295	295	+ 5
Bombrder	100	59½	9½	9½	— ⅛
Bovis Cor	1600	185	185	185	+10
Bow Valy	355	$27⅞	27⅝	27⅞	+ ⅜
BP Can	2775	$11¾	11⅝	11¾	+ ¼
BP Can A	50	875	75	75	
Bramalea	400	575	370	375	+10
Brascan	4600	$18¼	18	18	— ⅛
Brinco	550	55¾	5⅝	5⅝	— ⅛
BC Sugar	100	$19⅝	19⅝	19⅝	+ ⅛
BCPh 4¼ p	35	$65½	65½	65½	+ ½
BCPh 5.15	150	570	70	70	
Bushnell	300	57	7	7	
C—E					
Cad Dev	2250	58⅞	8¼	8⅞	+ ⅛
CAE Ind	350	480	480	480	+ 5
Calgary P	100	$26½	26½	26½	
CD Sugar	25	$33¾	33¾	43¾	
C/Mark's	300	919	19	19	
Can Perm	3014	$17¾	17¼	17¾	+ ½
Can Brew	1104	57	6⅞	7	
C Brew Bp	120	$37⅜	37⅜	37⅜	+ ⅛
C Cablesy	900	$14¾	14½	14¾	+ ¼
C Cable w	240	255	255	255	+15
Can Can A	100	56¾	6¼	6⅜	+ ⅛
CGE pr	z20	$27½	27½	27½	
C Goldie	100	415	415	415	+ 5
C Hydro	100	$14	14	14	+ ¼
C Hydr pr	800	$14½	14½	14½	
C Imp Bank	3725	$24¾	24⅛	24¾	+ ⅜
C Ind Gas	430	59⅛	9	9	— ⅛
Cit	642	$14	14	14	
C Intrurb p	100	57¾	7¾	7¾	
C Marconi	300	285	285	285	+ 5
C Ocdental	400	58⅞	8¾	8¾	— ⅛
CP Inve pr	450	$24	24	24	+ ¼
CP Inve w	1260	305	300	300	— 5
CP Ltd	13950	$14⅛	13⅞	14⅛	+ ¼
Cdn Tire	z10	$40	40	40	
Cdn Tire A	890	$35⅞	35⅞	35⅞	+ ⅛
C Utilities	400	$37¾	37¾	37¾	+ ⅛
C Util 5 pr	z15	$71	71	71	
CUtil 6 pr	z10	584	84	84	
CWN Gas	z10	$21⅛	21⅛	21⅛	
Capit Div	500	54	54	54	
CDRH Ltd	600	57	6¾	6¾	— ¼
Chemcell	925	475	475	475	—10
Chem 175 p	250	521	21	21	+ ⅜
Codville A	3350	485	480	485	+85
Cominco p	100	59¼	9¼	9¼	+ ¼
Cominco	1235	$22⅞	22⅝	22⅞	+ ½
Comtech	100	240	240	240	— 5
Con Bath	225	57¾	7¾	7¾	— ¼
Con Bath p	100	$12⅝	12⅝	12⅝	— ⅛
Con Bldg	3500	155	150	150	
Con Distrb	400	524	23⅞	23⅞	— ⅛
Cons Gas	1200	$19¾	19⅝	19¾	+ ¼
Cornat Ind	1000	155	155	155	+ 5
Crain R L	200	$11⅛	11⅛	11⅛	
Crwn Life	100	$31½	31½	31½	+ ½
Crwn Trst	1500	$16⅝	16½	16⅝	— ⅜
Crush Intl	300	$17¼	17¼	17¼	— ¼
Distl Seag	565	$30½	30¼	30½	+ ⅜
Doman I	200	59¾	9¾	9¾	— ¼
Dome Pete	130	$33⅝	33⅝	33⅝	— ⅛
Dofasco	225	$24¼	24¼	24¼	
Dofasco p	25	577	77	77	+ 1
Dom Lime	100	58	8	8	
D Lime w	600	55	46	46	+—10
Dom Store	379	$14⅝	14⅝	14⅝	
Domtar	200	$12⅝	12⅝	12⅝	+ ⅛
D Textile	125	520	20	20	
Dupont	225	$20¼	20¼	20¼	+ ¼
Econ Inv	z10	$13½	13½	13½	
E-L Fin	200	56⅝	6⅝	6⅝	— ¼
Electro Ind	275	$40¼	40½	40¼	+ ½
Erie D	400	58	8	8	
Erie D A	300	58⅝	8⅝	8⅝	+ ⅜
F—J					
Falcon	430	583	83	83	
Fed Diver	1000	150	140	1[illegible]	—10
Fed Grain	500	58	8	8	
Fleet Mfg	200	86	86	86	
Fleetw'd	200	$10½	10½	10½	+1½
Ford Cnda	100	$85½	85	85½	
F Season w	620	640	640	640	+15
Fraser	500	$12½	12½	12½	— ½
Gaz 5½ pr	z5	865	65	65	
Gen Distrb	200	$18¾	18¾	18¾	— ¼
GMC	108	$80½	80½	80½	+ ½
G P Mfg A	50	582	82	82	— ½
Genstar L	750	$12⅝	12¾	12⅝	+ ⅛
Glendale	500	495	495	495	— 5
Goodyer	z5	$166	166	166	
Godyear p	272	536	36	36	+1½
GL Paper	250	$17½	17½	17½	
GL Power	800	$19¾	19⅝	19¾	+ ¼
GN Capital	300	58	8	8	
Gt West S	700	55½	5½	5½	— ½
Greyhnd	100	$15½	15½	15½	+ ⅛
Gulf Can	2250	$25½	25	25⅜	+ ⅜
H Group	300	521	21	21	
Hardee	300	115	115	115	— 5
Harveys F	3600	85	83	83	— 5
Hawker S	800	265	260	265	+ 5
Hays Dna	z20	512	12	12	
Hedway C	500	345	345	345	
Home A	100	$33¼	33¼	33¼	— ½
Horne Pit	600	260	260	260	
Hoden DH	200	325	325	325	
H Bay Co	550	$19¼	19¼	19¼	+ ⅛
HB Oil Gas	700	$44½	44¼	44¼	— ¼
HB Oil O pr	300	556	56	56	
Huron Erl	200	$24¾	24½	24¾	+ ¼
Husky Oil	125	$16	16	16	
Husky E w	320	540	540	540	
IAC	1075	$19⅝	19⅜	19⅝	+ ⅜
Imasco	350	519	19	19	
Imp Oil	2844	$31¼	31⅛	31¼	+ ⅛
Indal Can	100	$9½	9½	9½	— ½
Inter-City	300	5⅝	6⅝	6⅝	— ¼
Inter C A w	200	280	280	280	—20
IBM	31	$335	335	335	
Int Nickel	4220	$32¾	32¼	32½	+ ½
Int Util	4425	$42⅝	42⅝	42⅝	— ½
Intpr Pipe	770	$29¼	29¼	29¼	+ ¼
Int Pipe w	875	$14¼	14	14¼	+ ¼
Intpr Steel	3466	57⅞	7⅝	8⅞	+ ¼
Inv Grp A	z10	577⅞	77⅞	77⅞	
Inv Grp 5 p	z35	522	22	22	
Island Tel	100	$10⅝	10⅝	10⅝	+ ⅛
ITL Ind	150	435	435	435	+10
K—N					
Kaiser Re	2200	405	400	405	+15
Kaps Tran	140	577⅞	77⅞	77⅞	+ ⅛
Keeprite P	400	$11½	11½	11½	+ ½
Kelvinatr	200	490	480	480	—20
Kenting	100	$10¼	10¼	10¼	— ¼
Koffler	250	$15⅞	15⅞	15⅞	+ ⅛
Koffler A p	600	59	9	9	
Koffler w	200	675	675	675	— 5
Labatt	600	$22¾	22⅝	22¾	+ ¼
Laidlaw M	775	$14⅞	14¾	14⅞	+ ⅛
Laura Sec	z10	59	9	9	
Lau Fin	528	597	9¾	9⅞	+ ⅛
Lau Fn 140	z15	$18¼	18¼	18¼	
Lau F 2.00	z2	$25¼	25¼	25¼	
Leigh Inst	2720	85	490	490	—10
Lob Co A	100	$5⅝	5⅝	5⅝	— ⅛
Lob Co B	400	$3¼	3¼	3¼	+ ⅛
Lob Co pr	25	$30½	30½	30½	+ ⅛
Lob G A pr	100	$19¼	19¼	19¼	— ⅛
Loeb M	400	330	330	330	
Maclarn B	200	$16	16	16	
Mclan H A	400	59¾	9½	9½	— ⅛
MH Cable	900	58½	8½	8½	+ ⅜
MB Ltd	150	$25¾	25¾	25¾	
Magnason	200	58⅝	8⅝	8⅝	
Magnetcs	z36	73	73	73	
Maher	500	$20¼	20¼	20¼	— ¼
Maritime	z44	522	22	22	
Markboro	1355	56	5⅝	5⅝	— ⅛
Mass-Fer	1350	$11⅝	11½	11⅝	+ ⅛
MEPC	3425	$7½	7⅛	7⅛	— ⅛
MEPC w	3000	245	230	245	+20
MGFM	200	200	200	200	
Microsyst	z60	56	6	6	
Microsys w	1200	170	170	170	
Molson A	1355	$19⅝	19	19⅛	— ⅛
Molson B	544	$19½	19½	19½	— ⅜
Monenco	100	56¼	6¼	6¼	
Moore	424	$38¼	38¼	38¼	+ ¼
Morse A	500	$16	15½	15½	+ ¼
Naors Dig	100	510	10	10	— ¼
NaChrs I	200	56⅛	6⅛	6⅛	+ ⅛
N Hels Ent	700	365	340	365	+35
nat Hees	400	350	330	350	+20
Nat Sea	400	$9½	9½	9½	+ ⅛
Neonex	100	390	390	390	
N Provid D	2900	40	40	40	+ 3
Nfld LP	1140	$13⅝	13⅝	13⅝	+ ⅛
Noranda	325	533	32⅝	33	
Nor Ctl G	1500	$14⅝	14¼	14⅝	
Nor Ctl B p	50	$29¼	29¼	29¼	
O—S					
Ocdentl Pt	100	$12⅝	12⅝	12⅝	+ ½
Ocean Cm	235	$30¼	30¼	30¼	— ¼
Oil Patch	300	190	190	190	
OSF Ind	500	55	490	90	—10
Oshawa A	3451	$11⅝	11⅜	11⅝	+ ½
Oshawa w	500	145	145	145	+10
Overind 2 p	1000	450	450	450	+ 5
Pac Pete	5810	$31⅝	31	31⅝	+ ⅜
PanCan	900	240	240	240	+ 5
Peel Elder	100	$14⅝	14⅝	14⅝	+ ⅛
PC Jwl pr	z8	594	94	94	
PCJ wl A	1315	59¼	9¼	9¼	
Phillips Cb	100	$10⅝	10⅝	10⅝	
Pow Corp	490	$5¼	5⅛	5¼	+ ⅛
Pre Resids	1250	$1½	1½	1½	
Price Com	125	57⅛	7⅛	7⅛	
Q Brdcast	100	55¼	5¼	5¼	+ ¼
Rank Org	125	$21⅜	21⅜	21⅜	+ ⅛
Realty C	100	350	350	350	+10
Realty C w	1000	95	90	95	+15
Reed Ostr	2200	56	5⅝	5⅝	— ⅛
Reichhold	200	59	9	9	+ ⅛
Reitman A	200	$17⅝	17⅝	17⅝	— ¼
Rilevs D	400	215	200	215	+15
Ripley Int	200	340	340	340	—10
Rothman	350	516	16	16	
Rothmn w	200	330	330	330	+ 5
Rothm 2p	z100	520	20	20	
Royal Bnk	3334	$29¼	28⅛	28½	+ ⅛
Royal Trst	235	$36¾	36¼	36¾	+ ¾
Industrials					
St Maurice	1000	65	65	65	+ 3
Sandwell	100	56	6	6	
Sayvette	5900	55	490	490	—10
Schneid b p	400	58½	8½	8½	+ ¼
Scot Paper	z25	520	20	20	
Seco Cem	100	$10½	10½	10½	+ ⅛
Shaw Pipe	500	59	8¾	8¾	— ⅜
Shell Inv p	50	$36½	36½	36½	
Shell Inv w	400	$16¼	16¼	16¼	
Shell Can	449	$36⅝	36¼	36⅝	+ ⅜
Shepherd	100	475	475	475	—20
Sifton Pro	100	395	395	395	— 5
Simpsons	z8	$21⅝	21⅝	21⅝	
Simpson S	3032	$28⅛	28⅛	28⅛	— ⅛
Slater B pr	400	$13⅞	13⅞	13⅞	+ ⅛
Slat W Can	1450	$13½	13	13	— ½
Slate W	10000	$8½	8½	8½	+ ⅛
St Brodcst	300	$13½	13½	13½	
Steel Can	757	$26⅝	26⅛	26⅛	— ⅛
Steelley I	800	57	7	7	— ½
Steinberg A	8000	$22	22⅜	23	+ ⅛
Steinfron	100	310	310	310	
Stuart Hse	400	355	355	355	
T—Z					
Texaco	90	$33⅝	33⅝	33⅝	— ⅛
Texas Gu S	2100	$15⅝	15⅛	15⅝	+ ⅜
Thom Nes	175	529	29	29	— ⅜
Toromont	100	135	135	135	
Tor Dm Bk	1230	$39⅝	39⅛	39⅝	+ ½
Tor Star B	700	$38⅝	38⅛	38⅝	+ ½
Traders A	400	$15⅝	15⅛	15⅝	
Tr Can PL	300	$35¾	35¾	35¾	+ ⅛
Tr Can Pl p	100	$42⅝	42⅝	42⅝	
Trans Mt	1475	$20¼	20⅛	20¼	+ ⅛
Trimac	1200	57	7	7	
Trizec Crp	z50	$17⅝	17⅝	17⅝	
Trizec w	3500	53	53	53	+ 1
UNAS Inv	650	$17¼	17⅛	17⅛	+ ⅛
Un Carbid	1300	$13½	13⅜	13⅜	
Un Gas	100	$14⅝	14⅝	14⅝	
Union Oil	z14	546	46	46	
Van Der	600	57¼	7	7	— ½
Van Ness	500	75	75	75	+ 1
Versatd	100	57⅝	7⅝	7⅝	+ ⅛
Versatile	400	395	385	395	+25
Versatil A	1550	275	265	275	— 5
Villcentre	1050	59½	9½	9½	— ⅝
Walk GW	245	$41¼	41¼	41¼	
Weldwod	z50	$13½	13½	13½	
Wbur A p	100	535	35	35	+ ½
Wcoast Pt	2000	510	10	10	
W Pet A p	100	$30¼	30¼	30¼	— ¼
Westc'st	175	$25⅝	25⅝	25⅝	— ¼
Wcoas r	17389	11	10	11	— 1
Wcoast w	3750	750	700	700	
West Ind A	200	300	300	300	—25
W Realty	318	57½	7½	7½	— ⅛
Westnhse	100	$14⅝	14⅝	14⅝	+ ⅛
Weston	z50	$18⅛	18⅛	18⅛	
White Pas	150	59¾	9¾	9¾	— ⅛
White P w	100	90	90	90	+ 5
Wiley Oil	z50	57¼	7⅛	7¼	
Winco S	700	450	450	450	—40
Zellers	z20	$16⅝	16⅝	16⅝	
Zenith	500	240	240	240	+ 5

OILS

Stock	Sales	High	Low	1:40 p.m.	Net Ch'ge
Alf East G	200	540	540	540	—10
Alminex	100	520	520	520	—10
Am Leduc	4500	9½	9½	9½	
Asamera	1500	$17¼	17⅛	17¼	— ¼
Ashland C	100	$12¼	12¼	12¼	+ ¼
BP OG	700	610	610	610	— 5
CS Pete	3200	600	595	600	+ 5
C Dahl	100	525	525	525	
C Ex Gas	1900	135	130	130	+ 5
C Homestd	900	820	820	820	+10
C Reserve	200	550	550	550	—10
Chieftan D	100	810	810	810	—20
Clark Can	1530	375	360	375	+15
Decca R	1400	250	240	240	—10
Houston O	1700	194	190	190	+ 5
Houston w	2400	80	75	75	+ 5
Lochiel	1650	157	157	157	+ 4
Midcon	500	55	55	55	— 9
Nat Pete	1100	260	251	251	— 9
N Davies	500	6	6	6	
Numac	1195	$12¾	12⅝	12¾	+ ⅛
Page Pet	z36	200	200	200	
Pan Ocean	3424	$12⅝	12	12	+ ⅛
PanCdn P	451	$14¾	14½	14½	
Peruv	z200	27	27	27	
Petrol	200	132	132	132	— 2
Pinnacle P	500	46½	46½	46½	
Place G	500	100	100	100	
Scurry Rn	900	$14¾	14⅝	14¾	+ ⅛
Siebens	1000	900	900	900	—20
Sogepet	1500	137	135	137	
Spooner	2200	109	106	106	— 1
Total Pet	670	615	610	615	+15
Total P A p	100	$14¼	14¼	14¼	+ ⅜
U Canso	1500	410	400	410	+10
U Canso w	700	60	60	60	
Ulster Pet	1700	144	141	142	— 3
Voyager P	400	500	500	500	—10
W Decalta	1243	675	670	675	+ 5

Sales to 2 p.m.: 486,000.

Primary Distribution

The shares of the following companies may be considered as being in primary distribution through the facilities of the Exchange pursuant to a Statement of Material Fact.

z — previously issued shares.

Ang U Dev 2500 77 75 77 + 5

TODAY'S GRAIN PRICES

WINNIPEG (CP) — Rapeseed prices dropped as much as three cents in a moderate volume of trade at the close on the gran exchange today.

Trading in that commodity was mostly local and commission house activity with some exporter buying interest after the break.

Other commodities except rye were quiet and featureless. Rye prices were down slightly in a limited local and commission house trade.

Thursday's trading was 1,117,000 bushels of flax, 2,951,000 of rpaeseed and 875,000 or rye.

	High	Low	Close
Flax			
May	248⅝	247⅛	247⅛
Jly	249½	248¼	248¼
Oct	255	253½	253½
Rapeseed Vancouver			
Jan	232¼	229⅞	229⅞
Mar	236½	233⅞	233⅞
Jun	239	236½	236½
Rapeseed Thunder Bay			
May	229⅝	226⅞	226½
Jly	231¾	229½	229½
Oats			
May	67⅛	67	67⅛
Jly	68⅛	68	68
Barley			
May	108½	108	208⅜
Jly			107⅝
Oct			108
Rye			
May	96⅛	94⅜	94⅜
Jly			96⅞

VANCOUVER 11 A.M.

OILS	Bid	Asked
Albany	46	49
Allied Rox	46	48
Ballindry	100	105
Bison Pete	900	966
Can. Hidrogas	51	70
Canarctic	28	30
Castle O-G		195
Embassy Pet	12	14
Five Star	14	15½
Ft St John	65	68
Freehold	160	165
Futurity	24	26
Giant Reef	20	24
Golden West	11	15
Manhattan	32	34
Merland	70	85
Midland	5½	6½
Peace River	16	17½
Plains Pt	26	27
Ponderay	105	115
Shore	12	13½
Southern Pac	8	9
Sunlite	480	
Trans-Can	80	
Western Ex	10	12
W. Warner	25	45
MINES	Bid	Asked
Adera	35	36
Adanac	43½	
Afton	154	155
Ajax		13
Alwin	70	72
Alice Lk	20	22
Arctic	8	9
Ardo	16	19
Arlington	17	19
Atlas	32	35
Avino	30	35
Bathurst	111	114
Bear Int.	21	22
Benson	14	16
Beaumont	8	9
Bethlehem C	17⅛	
Black Giant	25	35
Blue Gulch	50	54
Blue Star	6	6½
Boundary	11½	
Boswell	20	21
Brameda

Tax V-Days and How They Work

By CARL MOLLINS

OTTAWA (CP) — The federal government has announced valuation dates as starting points for calculating a new capital gains tax, telling most Canadians to ignore the whole thing.

The date from which future gains on most stock-market shares will be counted for tax purposes is Wednesday, Dec. 22. The second valuation day, for figuring gains on other assets subject to the new tax, is Friday, Dec. 31.

As a general rule, starting today, half the gain made upon the sale, gift or bequest of company shares or similar securities must be added to your income for the year and is taxable as such.

Also, if you sell personal items of property at a profit, one-half of your gain in excess of $1,000 is similarly taxable.

MOST UNAFFECTED

Sometimes, but not always, the gains made will be the amount by which the future selling price exceeds the value of the item on one or other of the two V-days, depending on the asset.

Federal officials took pains in announcing the V-days Sunday to insist that most Canadians may safely disregard that part of the new tax system passed by Parliament just before Christmas.

"These dates and rules have no significance for the majority of taxpayers because most people will not be affected by Valuation Day in any way," says the official announcement.

"The types of property they own—their home, their household effects, their car—will not normally be subject to capital gains provisions at all."

Unless, of course, they own two homes or a home and cottage, their household effects include valuable art objects and their car is a carefully-preserved oldster that rates as an antique.

There are exceptions and special rules that modify the general law that henceforth half the gain made on a capital asset is taxable as income.

HOME NOT SUBJECT

For a start, a person's home —his principal residence and up to an acre of surrounding land —would not be subject to gains tax if sold at a profit.

Further, the types of everyday assets that tend to decline in value with time and use — furniture, appliances, the family car, boat or snowmobile—would not figure in capital-gains calculations.

For the items that tend to gain in value with time and inflation—land, antiques, jewelry, art objects, collections—there would be no problem if the item were worth less than $1,000 on the market.

If worth more than $1,000 when sold, only half the gain in excess of that figure would be taxable.

Say you splurged $750 next week on an antique chair.

A year from now, in a pinch, you sell it for $1,400. You add to your income for that year just $200—half the $400 surplus over $1,000 — rather than half the $650 you actually pocket as profit.

It gets more complicated with such assets acquired in the past. That is where the two valuation dates come in.

If the asset you own is a clutch of shares publicly traded on Canadian stock exchanges or bought and sold regularly on the so-called unlisted market, V-day is Dec. 22.

For all other assets, including foreign securities not normally traded in Canada, V-day is Dec. 31.

The fair-market values on those days for the various assets form the starting points for calculating gains on future sales, bequests or gifts of the property.

To start with the shares: The government is publishing late this week or soon after a list of about 3,000 and their market values on Dec. 22.

Say you bought 100 securities at $1 each a year or two ago. Their quoted market value Dec. 22 was $1.50 each, $150 in all. You sell next spring at $2 each —$200 in all, a gain of $100 on what you paid and $50 on the V-day price Dec. 22.

You calculate your gain as $50 and half of that is added to your income for the year to be taxed.

On the other hand, if those 100 shares had been valued at only $70 Dec. 22, then rose to $200 and you sold, you could calculate the gain for tax purposes from the original purchase price rather than the V-day price.

HAVE A CHOICE

You have your choice of a starting point for calculating a gain—either the original purchase price or the V-day value, whichever serves you best.

The government list will record the V-day prices for most shares for reference when you sell. The original purchase price should be on a

Continued on Page 2

WEATHER
Tonight: Snow Ending by Morning.
Tuesday: Afternoon Sunny Periods.

Victoria Times

TODAY'S NEWS TODAY
Classified 386-2121
Telephone 382-3131

88th YEAR No. 172 — VICTORIA, B.C., MONDAY, JANUARY 3, 1972 — 10 CENTS DAILY 20 CENTS SATURDAY

ORIENTAL FLAVOR was given New Year's Eve jollity in Heritage Court with the prancing of a lively Chinese dragon, admired in the foreground at right by Lieutenant-Governor John Nicholson and Mr. and Mrs. L. J. Wallace. Carillon bells, balloons and fireworks were enjoyed by thousands who joined in year-end celebrations that included lowering of a capsule containing centennial mementoes.

Pollen Shakes Up Civic Committees

By CLEMENT CHAPPLE
Times Staff

A major reorganization of council duties highlighted Mayor Peter Pollen's inaugural speech at city hall today.

Changes in city planning procedures are of paramount importance.

More open discussion of all policy, more "public accountability" for decisions by elected officials, and less time wasted on administrative detail should be the result of the reorganization, Pollen told aldermen of the 1972 council.

Pollen said new city hall objectives will include beautification through a Inner Harbor master plan.

★ ★ ★

An "overriding consideration," he said, will be that "the economy of our area must be protected." A healthy local economy with high employment and prosperity "is obviously essential to the community."

Most council committees — where most of the decisions are made — have been rearranged, and a total of nine new jurisdictions created.

These include environmental protection, community relations, labor relations, intergovernmental relations, tourism, and trade and commerce.

Pollen and new members of the 1972 city council were sworn in to office by Justice R. A. B Wootton before the 2 p.m. inaugural council meeting.

Pollen's speech contained few, if any specific promises of action, but he said it is time for council to "pause and seriously reconsider our present course."

★ ★ ★

One part of that course, he said, has been "expedient and overwhelming over-development throughout the city."

This kind of adverse development should be controlled by means of an "urban design," Pollen said. The responsibility for environmental protection, community planning, zoning and urban renewal have all been assigned to freshman Ald. Mike Young.

Other objectives: reappraisal of public and private transportation systems, forward planning of parks and recreational facilities within the city, development of "adequate housing" and a "clearly defined solution to our sewage problem."

Pollen's strongest supporter on last year's council, Ald. Tom Christie, has been given the finance and personnel committee, to which a new responsibility, labor relations, has been added.

The former parks and beautification committee has been changed to parks and recreational services, and given to Ald. Ove Witt.

★ ★ ★

"Youth services" has been added to health and social welfare and given to newcomer Ald. Bill Tindall.

Ald. Harold Olafson, last year's planning chairman, has been given a newly-described "fire safety" responsibility, plus two other new areas, civic receptions and community relations.

Pollen has retained the legislative committee and formally added intergovernmental relations to his direct mayoralty duties.

The formerly separate, traffic, public works and public transportation committees have been amalgamated and are headed up by Ald. Percy Frampton.

Tourism and trade and commerce are two new responsibilities, both given to Ald. Clyde Savage.

Continued on Page 2

RESTAURANT OWNER DIES AFTER DINNER

LONDON (Reuter) — Wealthy restaurant owner Nicholas Tarayan died mysteriously today after eating at one of his own restaurants.

The 50-year-old Armenian-born businessman collapsed in the back seat of his limousine on the way home from his fashionable Omar Khayyam restaurant.

Tarayan's adopted daughter Lise Chamlain, 25, who dined with Tarayan and was with him when he died, was taken to hospital with suspected food poisoning. A hospital spokesman said she was not seriously ill.

Women, Children Victims Of Belfast Truck Blast

BELFAST (Reuter) — A beer truck with a bomb in it blew up outside a busy department store in this Northern Ireland capital today and 60 people were taken to hospitals, most of them women and children.

The youngest casualty was a two-year-old boy and the oldest a woman of 62. At least eight of the injured were reported to be in serious condition.

Most of the victims were bargain-hunters at a New Year's sale in Brands-Hunter store— one of the biggest in Belfast.

The truck was stolen a few hours earlier in the Roman Catholic Falls Road area. It exploded in narrow Castle Lane, an area full of stores, cafes and bars.

POLICE RAID CLUB

The attack appeared to be part of a new policy adopted by the Irish Republican Army. Planting bombs in parked vehicles lately has appeared a safer way of blowing up buildings than sending in holdup men.

Earlier, police announced that 18 people are to face charges following raids Sunday night by troops on a social club in one of Belfast's Roman Catholic districts.

During the raid troops blazed away with rubber bullets against a shower of furniture hurled across the floor of the clubroom. Two civilians and one soldier were injured during the fight.

The army raid started late Sunday night and it was not until the early hours of today that all the suspects were in custody.

It was the second army raid on a Belfast club in 24 hours. On Saturday night four members of the outlawed Irish Republican Army, including three senior officers, were arrested at a club in the Ardoyne area.

More than 1,600 suspects have been arrested in Northern Ireland since the introduction of internment without trial last August.

A mass rally against internment, carried out in defiance of the government's ban on public marches, passed off peacefully in a Belfast park Sunday despite initial fears that it would provoke civil clashes.

Troops, police and armored cars were used to keep the 2,000 marchers converging on the Falls Park in manageable groups, but no force was used on either side.

Most Active Stocks

Here are the 2 p.m. closing prices on the Vancouver Stock Exchange. For noon list, see Page 6.

INDUSTRIALS	Today's Close	Ch'ge
Four Seasons Dev.	2.50	—
Marcuria	.80	—.03
Cornel Indus.	1.45	—
OILS		
Peace River Pete	.17	—+.01
Embassy	.43	—
Trans-Canada Resc.	.45	+.02
MINES		
Afton Mines	1.44	+.20
Bullion Mountain	.70	—.02
Blue Gulch	.51	—.09

NEWS BRIEFS

Tolbert Sworn In

MONROVIA (Reuter) — William Tolbert, a 58-year-old businessman, preacher and father of eight, was sworn in today as the 19th president of Liberia.

King Stricken

COPENHAGEN (AP) — King Frederik IX of Denmark, 72, suffered a heart attack today and was taken to hospital but a hospital spokesman said there was "no special reason" for worry.

Aleutian Quake

PALMER, Alaska (AP) — An earthquake measuring 5.6 on the Richter Scale occurred today about 50 miles north of Amchitka Island in the Aleutian Island chain, the Palmer Observatory reported.

Libya Moves In

VALLETTA (Reuter) — The late-night arrival of a mystery cargo from Libya, together with reports that technicians from Tripoli are ready to take over air traffic control in Malta, heightened speculation today that Libyans will quickly replace the British forces on Malta.

Bhutto To Free Sheik Mujibur

KARACHI (AP)—President Zulfikar Ali Bhutto announced today he plans the unconditional release of Sheik Mujibur Rahman after at least one more round of talks with him in Pakistan.

Radio Pakistan had reported earlier that the East Pakistani leader had been freed. He has been under house arrest since the end of the India-Pakistan war.

Bhutto and Sheik Mujib conferred last Monday. The president said then more conferences would be held.

Mujib was the dominant leader of East Pakistan before his arrest and imprisonment in March. Rebels there have proclaimed him president of Bangladesh, the new name for East Pakistan.

The earlier broadcast, which said Bhutto had announced the unconditional release of the sheik, reported that Bhutto spoke at a mammoth rally in Karachi. It said the crowd shouted its approval of the decision.

Bhutto also said he was inviting India to talks leading to peace in the subcontinent.

"If you accept my invitation, we are ready to talk," said Bhutto. "I am ready to go to New Delhi.

"I want to talk to people there also. We have poverty here. Indians also have poverty. There has been a conspiracy against the people in both countries by the capitalists."

But Bhutto said if India wanted to attack West Pakistan, "We are ready to fight."

In India, Prime Minister Indira Gandhi today urged cooperation among Asian countries to build a strong and united force in their region and end "domination by rich and big nations."

"The leaders of the Asian countries should realize that the big powers do not want Asian nations to become stronger and are trying to weaken them instead," Mrs. Gandhi told a rally during a tour of Indian border positions in Kutch, 600 miles southwest of New Delhi.

"The time has now come," Mrs. Gandhi said, "for Asian countries to consider seriously whether they want to continue to be suppressed under the domination of rich and big nations or whether they want to work for prosperity and peace for their people."

President Bhutto nationalized most of Pakistan's heavy-industry Sunday.

Bhutto said in a broadcast that the nationalization does not apply to foreign investments and foreign credits.

Bhutto said the nationalization applies to iron and steel, basic metals, heavy engineering, heavy electrical industries, automobile and tractor plants, other heavy manufacturing, and basic chemicals. To accomplish this, the government took over the management of 20 firms with assets of at least $200 million.

BANDITS GET $1M

NEW YORK (AP) — Police say a slick gang of bandits, who used a sleek black limousine to lull security guards and gain entrance to the elegant Hotel Pierre, may have made off with more than $1 million in cash and jewellery from 47 safe-deposit boxes.

Detectives said one man, whom they did not identify, satisfied them that he had lost jewellery and money worth $800,000. Chief of Detectives Albert A. Seedman indicated that the early Sunday robbery might turn out to be the biggest hotel heist ever pulled here.

Seedman said the job apparently was the work of the same gang that looted safe-deposit boxes at the exclusive Drake Hotel of $15,000 cash and an undetermined amount of jewellery early Christmas Day.

$115,000 Taken In Dorval Heist

MONTREAL (CP) — Police were searching today for three armed men who escaped late Sunday with more than $115,000 in foreign currency taken from the BOAC cargo terminal at Montreal International Airport.

Dorval police said the money, estimated at from $115,000 to $135,000, had arrived in Montreal earlier in the weekend and was being held for transfer to a downtown bank.

The robbery took place shortly after 10 p.m. when the bandits, masked and armed with revolvers and an automatic rifle, rushed into the cargo office where two employees were working.

Two other employees, working at the rear of the building, were ordered into the office by the bandits.

After forcing the night shift manager to open the vault, the bandits handcuffed each employee individually, then to each other, and ordered them to lie face down on the floor.

Police said the men apparently were not noticed as they carried the boxes of money to their getaway car. The employees freed themselves about 30 minutes later and called police.

It was the second airport theft in two weeks. Five armed men hijacked a postal truck Dec. 21 and disappeared with 83 bags of mail.

MAURICE CHEVALIER, one of the world's best-loved Frenchmen, died Saturday at the age of 83. Chevalier had been in hospital for the last week with a kidney condition. Story on Page 18.

500 ESCAPE BOMBING AT VANCOUVER DANCE

VANCOUVER (CP) — Police science experts estimate 50 sticks of dynamite were used in a bomb that blasted the Russian People's Home, 600 Campbell, an hour and a half after a New Year's Eve dance attended by 500 persons ended.

Despite extensive damage to the building, two caretakers, asleep in their quarters at the rear of the hall, escaped uninjured.

The experts spent most of New Year's Day and Sunday sifting through the interior ruins of the building. They failed to find any mechanism that might have been used to set off the charge on a balcony near the front entrance.

Police investigators also have been unable to come up with a motive for the mysterious bombing. As of Sunday, there were no arrests.

Mike Paliwoda, president of the Federation of Russian Canadians, owners since 1947 of the cultural centre hall, said damage could run to $50,000 or even more.

He said his group will confer with its insurance company determine extent of their coverage.

"We didn't have a large policy on the building because it is built mostly of concrete and we didn't anticipate anything like this," he said.

Police said there was a banquet in the basement the night of the blast followed by a dance that broke up at 2:30 a.m. The blast occurred around 3:55 a.m.

The dance and banquet were attended by an estimated 500 persons, from Vancouver's Russian community, which totals around 3,000.

Paliwoda said he was mystified by the bombing.

"We have operated the hall for nearly 25 years and in that time we have had no threats and no enemies to our knowledge," he said.

He described the evening's social events as a "family affair" with no fights or untoward incidents that might have led to a revenge attack.

The hall was built in the late thirties by members of the city's Yugoslav community. It was purchased by the Russian-Canadians in 1947 when a lot of the Yugoslavs returned to their homeland and decided to give up the hall.

Continued on Page 2

INDEX

	Page
Births, Deaths	21
Classified	21-26
Comics	20
Duncan, Cowichan	17
Entertainment	19
Family Section	14-16
Finance	6, 7
Prairie	19
Sports	8-10
TV, Radio	21